



Casa Loma Elementary School

525 E Casa Loma Drive

**BAKERSFIELD CITY SCHOOL DISTRICT
SITE FACILITY SURVEY**

School: Casa Loma Elementary (TK-6)
Acreage: 8.77

Principal: Lemuel Kwon
Date: 10/13/2025

Clstrm.	Misc.	Sq.Ft.	Type of Building
18	1	19,175	Permanent Buildings
9	8	17,760	Relocatable Buildings
	4	3,840	Leased Relocatables
	2	480	Relocatable Restrooms
		6,564	MPR/Kitchen/Stage
		1,603	Admin Area
		1,766	Restrooms
		1,087	Miscellaneous
27	15	52,275	Total

412	Student Population
52	Parking Spaces
N	Bus Zone: Y/N
1949	Year Of Construction
1992	Modernization
City	Jurisdiction
Package	A/C Type

ROOM#	SQ. FT.	TYPE	ROOM#	SQ. FT.	TYPE
<i>Bldg. A</i> (Permanent)			<i>Bldg. F</i> (Permanent)		
MPR	5,383	MP/Stage/Misc	4	960	Kindergarten
KIT	1,181	Kitchen	5	960	Classroom
RR	279	Restrooms	6	960	Classroom
Total	6,843		7	960	Classroom
<i>Bldg. B</i> (Permanent)			RR	500	Restrooms
12	960	Classroom	Misc	100	Misc
13	960	Classroom	Total	4440	
14	960	Classroom	District Owned Relocatables		
15	960	Classroom	<i>Bldg. R1</i>	960	Restrooms/Storage
Total	3,840		<i>Bldg. R2</i>	960	Teachers Lounge
<i>Bldg. C</i> (Permanent)			<i>Bldg. R3</i>	960	Learning Center
8	960	TK	<i>Bldg. R4</i>	960	Innovative
9	960	Classroom	<i>Bldg. R5</i>	960	Reading Lab
10	960	Classroom	<i>Bldg. R6</i>	960	IMC
11	960	PDC	<i>Bldg. R7</i>	960	Book Supply
Total	3,840		<i>Bldg. R8</i>	960	Library
<i>Bldg. D</i> (Permanent)			<i>Bldg. R9</i>	960	AUT Rm 24
Admin	1603	Administration	<i>Bldg. R10</i>	960	AUT Rm 25
RR	487	Restrooms	<i>Bldg. R11</i>	960	Classroom 26
Misc	887	Misc	<i>Bldg. R12</i>	480	Restrooms
1	1196	TK	<i>Bldg. R13</i>	960	AUT Rm 27
2	1245	Kindergarten	<i>Bldg. R14</i>	960	Classroom 28
3	1374	Kindergarten	<i>Bldg. R15</i>	960	Pre-K/K AUT Rm 29
Total	6792		<i>Bldg. R16</i>	960	Classroom 30
<i>Bldg. E</i> (Permanent)			<i>Bldg. R17</i>	960	SET Rm 31
16	960	Classroom	<i>Bldg. R18</i>	960	SET Rm 32
17	960	Classroom	<i>Bldg. R27</i>	1440	Pre-K
18	960	Classroom	Total	18240	
19	960	Classroom	Leased Relocatables		
RR	500	Restrooms	<i>Bldg. R19</i>	960	Music
Misc	100	Misc	<i>Bldg. R20</i>	960	BIS
Total	4440		<i>Bldg. R21</i>	960	Speech/ Psych
			<i>Bldg. R26</i>	960	Parent Center
			Total	3840	

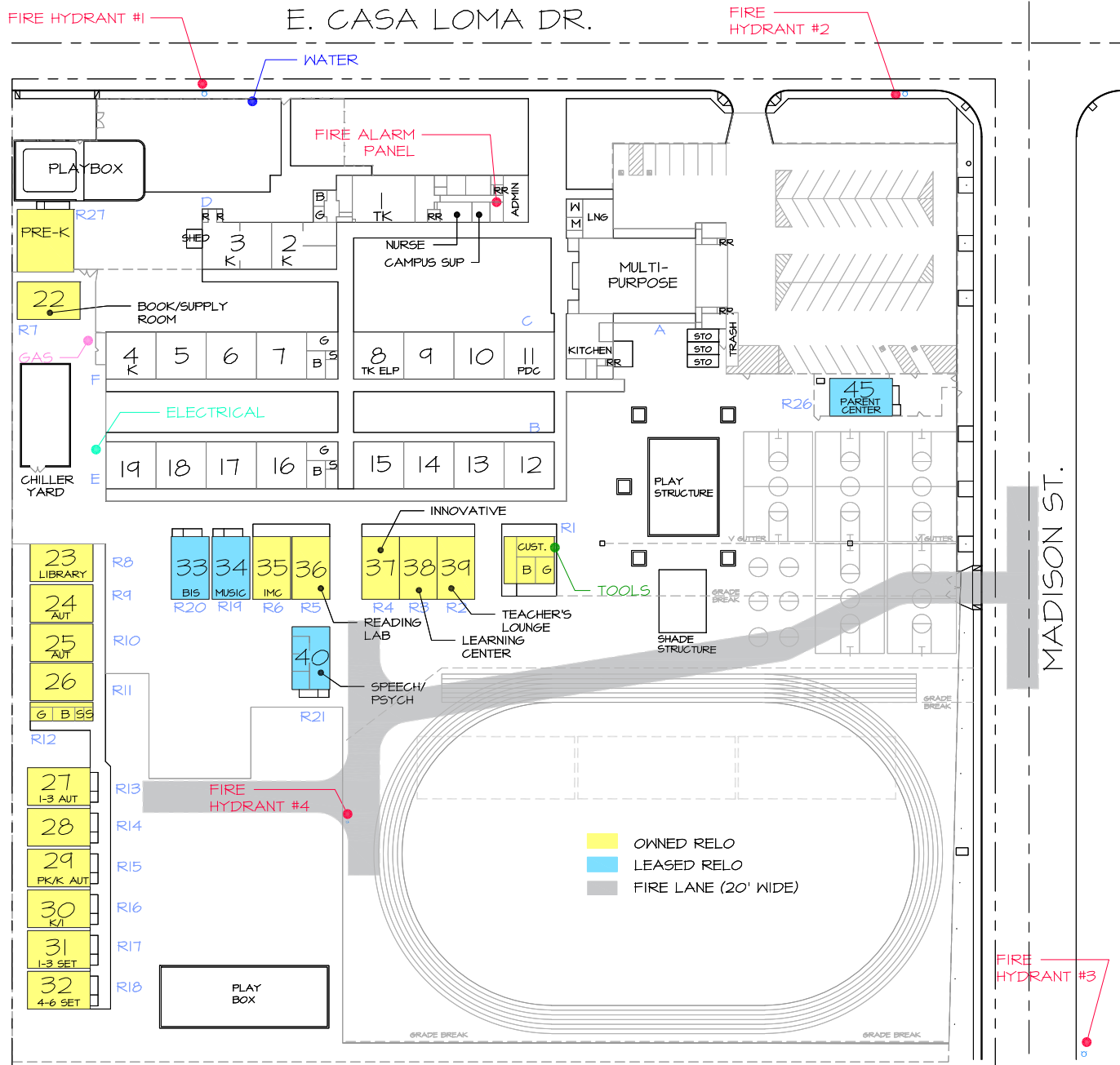

- ELECTRICAL SHUT OFF WEST OF ROOM 19
- GAS SHUT OFF WEST OF ROOM 4
- WATER SHUT OFF - CURBSIDE NORTH OF KINDERGARTENS
- TOOLS - CUSTODIAN ROOM SOUTH OF ROOM 12
- FIRE ALARM PANEL FRONT OFFICE

CASA LOMA ELEMENTARY
 525 E. CASA LOMA DR.
 631-5200

AREA = 393,170.4 SQ. FT.
 OR 8.77 ACRES



SITE PLAN
10-13-25

SCALE: 1"=100'

BAKERSFIELD CITY SCHOOLS
CASA LOMA ELEMENTARY SCHOOL
 RELOCATABLES

BLDG.	Rm #	DSA #	DATE	SIZE	USE	AREA sq. ft.	SERIAL NUMBER	Mnth. Rnt \$	OWNER	RELO TYPE
R1	R.R.	51571	1956	30 X 32	RR/Storage	960	L-2	-	BCSD	DIST. OWNED RELO.
R2	39	106763	2003	24 X 40	Lounge	960	03-828-013AB	-	BCSD	DIST. OWNED RELO.
R3	38	106763	2003	24 X 40	Learning Center	960	03-828-012AB	-	BCSD	DIST. OWNED RELO.
R4	37	106763	2003	24 X 40	Innovative Lab	960	03-828-011AB	-	BCSD	DIST. OWNED RELO.
R5	36	106763	2004	24 X 40	Reading Lab	960	04-926-001AB	-	BCSD	DIST. OWNED RELO.
R6	35	106763	2004	24 X 40	IMC	960	04-926-002AB	-	BCSD	DIST. OWNED RELO.
R7	22	9873	1953	24 X 40	Book Supply	960	T-20	-	BCSD	DIST. OWNED RELO.
R8	23	106554	2002	24 X 40	Library	960	02-738-014AB	-	BCSD	DIST. OWNED RELO.
R9	24	106554	2003	24 X 40	Classroom	960	03-828-002AB	-	BCSD	DIST. OWNED RELO.
R10	25	106554	2003	24 X 40	Classroom	960	03-828-003AB	-	BCSD	DIST. OWNED RELO.
R11	26	106554	2003	24 X 40	Classroom	960	03-828-004AB	-	BCSD	DIST. OWNED RELO.
R12	RR	106554	2003	12 X 40	Restrooms	480	03-828-001A	-	BCSD	DIST. OWNED RELO.
R13	27	101693	1998	24 X 40	Classroom	960	98-330-158-007AB	-	BCSD	DIST. OWNED RELO.
R14	28	101693	1998	24 X 40	Classroom	960	98-330-158-006AB	-	BCSD	DIST. OWNED RELO.
R15	29	101693	1998	24 X 40	Pre-K/K AUT CR	960	98-330-158-005AB	-	BCSD	DIST. OWNED RELO.
R16	30	101693	1998	24 X 40	Classroom	960	98-330-158-004AB	-	BCSD	DIST. OWNED RELO.
R17	31	101693	1998	24 X 40	SET CR	960	98-330-158-003AB	-	BCSD	DIST. OWNED RELO.
R18	32	101693	1998	24 X 40	SET CR	960	98-330-158-002AB	-	BCSD	DIST. OWNED RELO.
R19	34	117639	2006	24 X 40	Music	960	35597-35598	\$460.00	CL LSG	LEASED RELO.
R20	33	117639	2006	24 X 40	BIS	960	35601-35602	\$460.00	CL LSG	LEASED RELO.
R21	40	117639	2015	24 X 40	Speech/Psych	960	59852-59853	\$366.67	CL LSG	LEASED RELO.
R26	45	116792	2015	24 X 40	Parent Center	960	38026-38027	\$333.33	CL LSG	LEASED RELO.
R27	PRE-K	9873	1994	36 X 40	Pre-K	1,440	94-R150-006 ABC	-	BCSD	DIST. OWNED RELO.
22,080 sq. ft.										
\$1,620.00										

	DATE	RELO TYPE
9	DISTRICT OWNED CLASSROOMS	19
0	LEASED CLASSROOMS	4
14	NON REGULAR ED ROOMS	

DATE 10/20/2025

Pre-K
Gutierrez/
Perez

Room 22
Book/Supply
Room

Chiller
Yard

Rm 1 -
TK
Willsmore

AP

Camp
shop

Prin.
Break room

Admin
office

Comet
Way

Milky Way

Parent
Center
Rm. 41

Meteor
St.

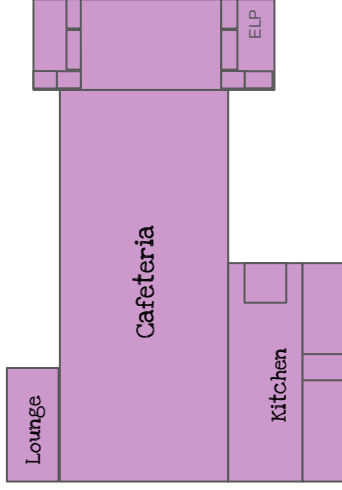

Rm 23
Library

Rm 24
Benson
Avt Prk

Rm 25
Smith
Avt Prk

Rm 26
1st Grade
Rm/Pr

1st
RR

RR

Rm 27
Cardenas
1-3 Avt

Rm 28
Prosser &
Hollwell

Rm 29
PK/K
Toerner

Rm 30
Wesley K/1

Rm 31
SET 1-3
Lamble

Rm 32
SET 4-6

Rivera

Mercury St.

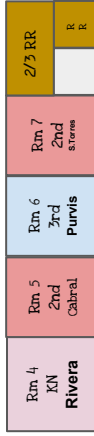

Venus Street

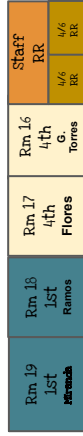

Jupiter Street.

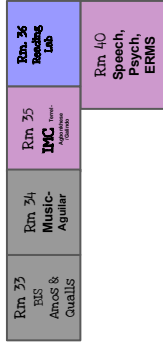

Suns

Earth St.

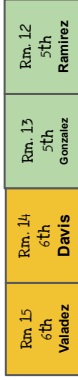

Mars St.

Moon Street.



2025-2026 Map



Play
Structure

Canopy

Asteroid St.



Cesar E. Chavez Elementary School

4201 Mesa Marin Drive

**BAKERSFIELD CITY SCHOOL DISTRICT
SITE FACILITY SURVEY**

School: Chavez Elementary (TK-6)
Acreage: 12.28

Principal: Shannon Jensen
Date: 10/13/2025

Clstrm.	Misc.	Sq.Ft.	Type of Building
13	3	15,821	Permanent Buildings
13	5	17,760	Relocatable Buildings
6	1	6,720	Leased Relocatables
	1	480	Relocatable Restrooms
		9,780	MPR/Kitchen/Stage
		2,608	Admin Area
		2,444	Restrooms
		2,815	Miscellaneous
32	10	58,428	Total

642	Student Population
103	Parking Spaces
Y	Bus Zone: Y/N
1994	Year Of Construction
N/A	Modernization
City	Jurisdiction
DVFR	A/C Type

ROOM#	SQ. FT.	TYPE
<i>Bldg. A</i> (Permanent)		
Admin	2,608	Administration
Library	1,563	Library
RR	338	Restrooms
Misc	1,250	Misc
<i>Total</i>	5,759	
<i>Bldg. C</i> (Permanent)		
MP	7,590	MPR/Stage/Misc
KIT	2,190	Kitchen
LOU	824	Teachers Lounge
RR	815	Restrooms
<i>Total</i>	11,419	
<i>Bldg. D</i> (Permanent)		
K-1	1,044	Pre-K
K-2	1,056	TK
Comp Lab	1,034	Comp Lab
RR	267	Restrooms
Misc	359	Misc
<i>Total</i>	3,760	
<i>Bldg. E</i> (Permanent)		
1	862	Classroom
2	853	Classroom
3	860	Classroom
4	862	Classroom
5	853	Classroom
6	860	Classroom
RR	512	Restrooms
Misc	603	Misc
<i>Total</i>	6,265	
<i>Bldg. F</i> (Permanent)		
7	862	Classroom
8	853	Classroom
9	860	Classroom
10	862	Classroom
11	853	Classroom
12	860	Classroom
RR	512	Restrooms
Misc	603	Misc
<i>Total</i>	6,265	

ROOM#	SQ. FT.	TYPE
<i>District Owned Relocatables</i>		
Bldg R1	960	Mag Office Rm 31
Bldg R2	960	Sci Lab Rm 32
Bldg R3	960	Sci Lab Rm 33
Bldg R4	480	BIS/Parent Center Rm 34
Bldg R5	480	Restrooms
Bldg R6	960	Classroom 13
Bldg R7	960	Classroom 14
Bldg R8	960	Classroom 15
Bldg R9	960	Classroom 16
Bldg R10	960	SP ED Rm 17
Bldg R11	1440	SP ED Rm 18
Bldg R12	960	SP ED Rm 19
Bldg R13	960	Classroom K-3
Bldg R14	1440	SP ED Rm 20
Bldg R15	960	Kindergarten Rm 21
Bldg R16	960	Kindergarten Rm 22
Bldg R17	960	TIS Rm K-4
Bldg R18	960	Classroom 23
Bldg R19	960	Classroom 24
<i>Total</i>	18240	
<i>Leased Relocatables</i>		
Bldg. R20	960	Classroom 25
Bldg. R21	960	Classroom 26
Bldg. R22	960	Classroom 27
Bldg. R23	960	Music Rm 28
Bldg. R24	960	Classroom 29
Bldg. R25	960	Classroom 30
Bldg. R26	960	Classroom K-5
<i>Total</i>	6720	



CESAR CHAVEZ SCHOOL
 4201 MESA MARIN DR.
 6311-5870

AREA = 534,738 SQ. FT.
 OR 12.28 ACRES

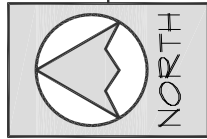

SITE PLAN
10-13-25

SCALE: 1"=120'

BAKERSFIELD CITY SCHOOLS
CESAR CHAVEZ ELEMENTARY SCHOOL

RELOCATABLE

BLDG.	Rm #	DSA #	DATE	SIZE	USE	AREA sq. ft.	SERIAL NUMBER	Mnth. Rnt \$	LEASE CO	LEASE TYPE
R1	31	59162	1994	24 X 40	Mag Office	960	R67	-	BCSD	DIST. OWNED RELO.
R2	32	59162	1994	24 X 40	Sci Lab #1	960	R68	-	BCSD	DIST. OWNED RELO.
R3	33	59162	1994	24 X 40	Sci Lab #2	960	R69	-	BCSD	DIST. OWNED RELO.
R4	34	59162	1994	12 X 40	BIS/PC	480	R70	-	BCSD	DIST. OWNED RELO.
R5	RR	59162	1994	12 X 40	Restrooms	480	L14	-	BCSD	DIST. OWNED RELO.
R6	13	59162	1994	24 X 40	Classroom	960	R71	-	BCSD	DIST. OWNED RELO.
R7	14	59162	1994	24 X 40	Classroom	960	R72	-	BCSD	DIST. OWNED RELO.
R8	15	59162	1994	24 X 40	Classroom	960	R73	-	BCSD	DIST. OWNED RELO.
R9	16	59162	1994	24 X 40	Classroom	960	R74	-	BCSD	DIST. OWNED RELO.
R10	17	109006	2005	24 X 40	SP ED	960	05-120-002AB	-	BCSD	DIST. OWNED RELO.
R11	18	104349	2000	36 X 40	SP ED	1440	00-480-001ABC	-	BCSD	DIST. OWNED RELO.
R12	19	104349	2000	24 X 40	SP ED	960	00-480-002AB	-	BCSD	DIST. OWNED RELO.
R13	K-3	104349	1999	24 X 40	Kindergarten	960	99-330-158-030AB	-	BCSD	DIST. OWNED RELO.
R14	20	104349	1999	36 X 40	SP ED	1440	99-374-158-002 ABC	-	BCSD	DIST. OWNED RELO.
R15	21	109006	2006	24 X 40	Kindergarten	960	99-330-158-028 AB	-	BCSD	DIST. OWNED RELO.
R16	22	109006	2006	24 X 40	Kindergarten	960	99-330-158-027 AB	-	BCSD	DIST. OWNED RELO.
R17	K-4	111193	2007	24 X 40	TIS	960	05-120-005AB	-	BCSD	DIST. OWNED RELO.
R18	23	111193	2007	24 X 40	Classroom	960	05-120-006AB	-	BCSD	DIST. OWNED RELO.
R19	24	111193	2009	24 X 40	Classroom	960	00-480-020AB	-	BCSD	DIST. OWNED RELO.
R20	25	119535	2010	24 X 40	Classroom	960	48734-01/02	\$414.46	CL LSG	LEASED RELO.
R21	26	119535	2011	24 X 40	Classroom	960	55996-55997	\$460.00	CL LSG	LEASED RELO.
R22	27	119535	2011	24 X 40	Classroom	960	50888-01/02	\$460.00	CL LSG	LEASED RELO.
R23	28	119535	2011	24 X 40	Music	960	35587-35588	\$340.00	CL LSG	LEASED RELO.
R24	29	119535	2011	24 X 40	Classroom	960	47529-01 / 02	\$340.00	CL LSG	LEASED RELO.
R25	30	119535	2011	24 X 40	Classroom	960	39712-39713	\$340.00	CL LSG	LEASED RELO.
R26	K-5	119535	2012	24 X 40	Classroom	960	47963-01/02	\$460.00	CL LSG	LEASED RELO.
Total						24,960	sq. ft.	\$2,814.46		
		13	DISTRICT OWNED CLASSROOMS		19	DIST. OWNED RELO.				
		6	LEASED CLASSROOMS		7	LEASED RELO.				
		7	NON REGULAR ED ROOMS			DATE 10/20/2025				

RUN ROUTES- BLUE

"W"

CAMINO LA PAZ

"PU" "R" "Q"

Chavez School

- Room K-1- Patterson (PreK)
- Room K-2- Holladay (TK)
- Room K-3- McMurtrey (TK)
- Room K-4- Jarrett (TIS)
- Room K-5- Ellis/Laffitte
- Room 1- Brandon (2)
- Room 2- Macaulay (TT)
- Room 3- Vivas (3)
- Room 4- Mendiola (2)
- Room 5- Petrini (2)
- Room 6- K. Davis (3)
- Room 7- S. Davis (5)
- Room 8- Dixon (5)
- Room 9- Schmitt (5)
- Room 10- McKee (4)
- Room 11- Trujillo (5)
- Room 12- Murphy (4)
- Room 13- Smith (6)
- Room 14- Matthews (4)
- Room 15- Sidhu (6)
- Room 16- Carde (4)
- Room 17- Habelitz (3/4-AUT)
- Room 18- New Teacher (2/3- AUT)
- Room 19- Beecher (5/6-AUT)
- Room 20a- Dailey (K/1-AUT)
- Room 20b- Speech/Castillo
- Room 21- Daniels (K)
- Room 22- Ojeda (K)
- Room 23- Arvizo (1)
- Room 24- Macy (1)
- Room 25- Deland (1)
- Room 26- McWilliams (1)
- Room 27- Menjivar (K)
- Room 28- Boyle (Music)
- Room 29- Maulupe (6)
- Room 30- Arretche (TT)
- Room 31- Academy Office
- Room 32- Fletcher (3)
- Room 33- Gaggero (3)
- Room 34- BIS #1/Rodriguez
- Parent Center/BIS #2/ Garza

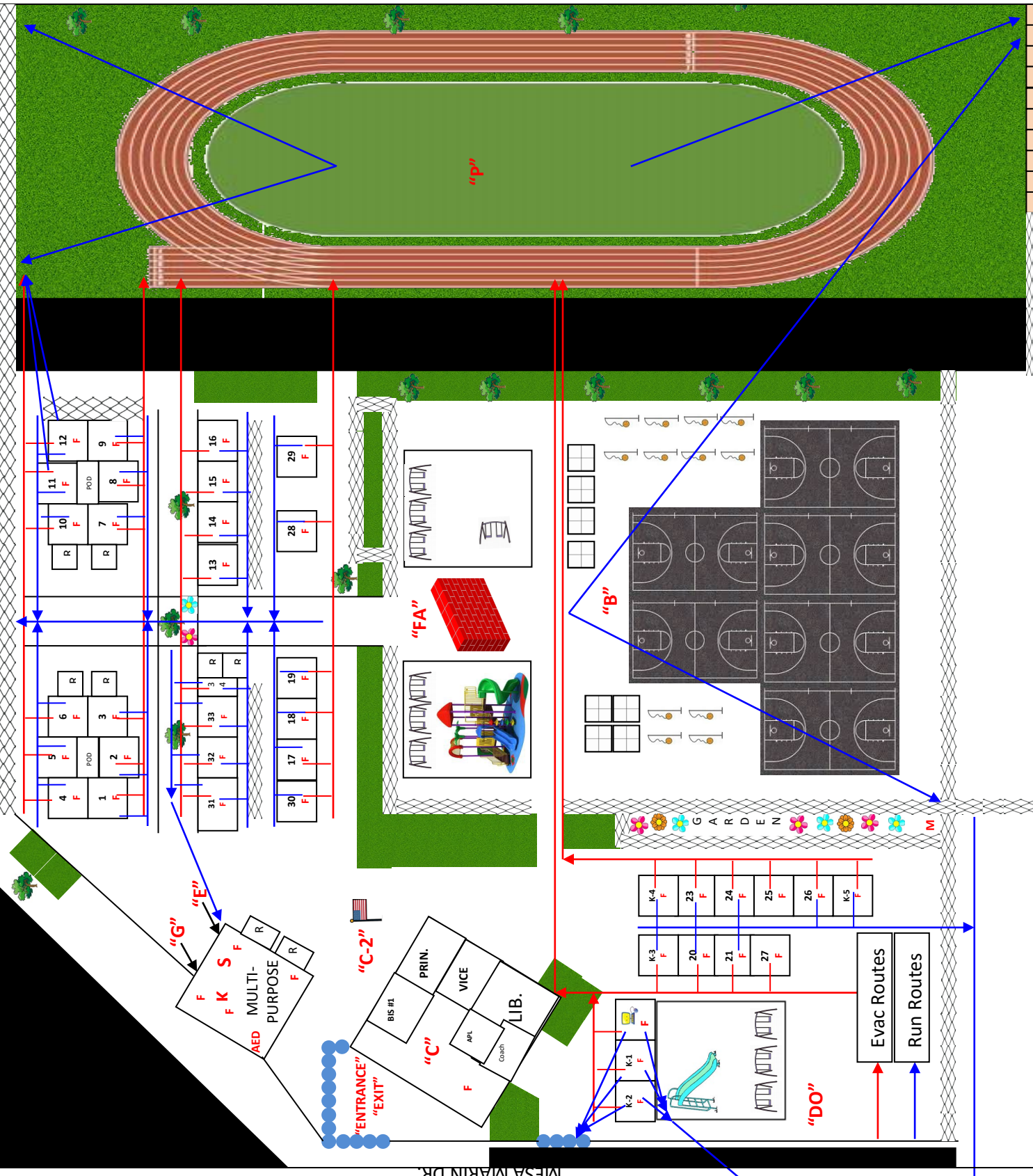

MESA MARIN DR



College Heights
Elementary School

2551 Sunny Lane

**BAKERSFIELD CITY SCHOOL DISTRICT
SITE FACILITY SURVEY**

School: College Heights Elementary (TK-6)
 Acreage: 8.60

Principal: Dylan Capilla
 Date: 10/10/2025

Clstrm.	Misc.	Sq.Ft.	Type of Building
36	18	47,607	Relocatable Buildings
	5	2,402	Relocatable Restrooms
		6,042	MPR/Kitchen/Lounge
		1,727	Admin Area
		183	Restrooms
36	23	57,961	Total

717	Student Population
42	Parking Spaces
Y	Bus Zone: Y/N
1958	Year Of Construction
1997/2001	Modernization
City	Jurisdiction
Package	A/C Type

ROOM#	SQ. FT.	TYPE
<i>Bldg. A</i>	(Permanent)	
MP	5,722	MP/Kitchen
LOU	320	Teachers Lounge
RR	183	Restrooms
Total	6,225	
<i>District Owned Relocatables</i>		
Bldg R1	960	Classroom 1
Bldg R2	960	Classroom 2
Bldg R3	960	Speech Rm 3
Bldg R4	960	Pre-K AUT Rm 4
Bldg R5	360	Speech/Psych Rm 5
-	600	Restrooms
Bldg R6	960	AUT 1-3 Rm 6
Bldg R7	960	AUT 4-6 Rm 7
Bldg R8	960	Pre-K AUT Rm 8
Bldg R9	960	AUT 1-3 Rm 9
Bldg R10	960	Classroom 10
Bldg R11	960	Classroom 11
Bldg R12	960	Classroom 12
Bldg R13	960	Classroom 13
Bldg R14	960	Intv Rm 14
Bldg R15	960	Classroom 15
Bldg R16	960	Classroom 16
Bldg R17	960	Classroom 17
Bldg R18	960	Kindergarten Rm 18
Bldg R19	360	ELP Rm 19
-	600	Restrooms
Bldg R20	960	TK Rm 20
Bldg R21	960	Intv Rm 21
Bldg R22	960	Classroom 22
Bldg R23	960	Classroom 23
Bldg R24	960	Classroom 24
Bldg R25	960	Classroom 25
Bldg R26	480	Restrooms
Bldg R27	960	Kindergarten Rm K1
Bldg R28	960	Kindergarten Rm K2
Bldg R29	376	Workroom
Bldg R30	960	Kindergarten Rm K3
Total	27,736	

ROOM#	SQ. FT.	TYPE
<i>District Owned Relocatables (Continued)</i>		
Bldg. 31	960	TK Rm 26
Bldg. 32	960	Classroom 27
Bldg. 33	960	Classroom 28
Bldg. 34	960	Library Rm 29
Bldg. 35	960	Lounge Rm 30
Bldg. 36	960	BIS Rm 31
Bldg. 37	767	Office
-	193	Office Restrooms
Bldg. 38	960	Workroom
Bldg. 39	960	Administration
Bldg. 40	960	Classroom 32
Bldg. 41	960	ACAD Rm 33
Bldg. 42	960	Classroom 34
Bldg. 43	960	Classroom 35
Bldg. 44	960	RSP Rm 36
Bldg. 45	960	Classroom 37
Bldg. 46	960	Classroom 38
Bldg. 47	431	Book/Ball Room 39
-	529	Restrooms
Bldg. 48	960	Parent Center Rm 40
Bldg. 49	960	Classroom 41
Bldg. 50	960	Classroom 42
Bldg. 51	960	Classroom 43
Bldg. 52	960	Classroom 45
Bldg. 53	960	Classroom 46
Bldg. 54	960	Band Rm 47
Bldg. 55	960	Training/Book Room 48
Total	24,000	

Grand Total 51,736

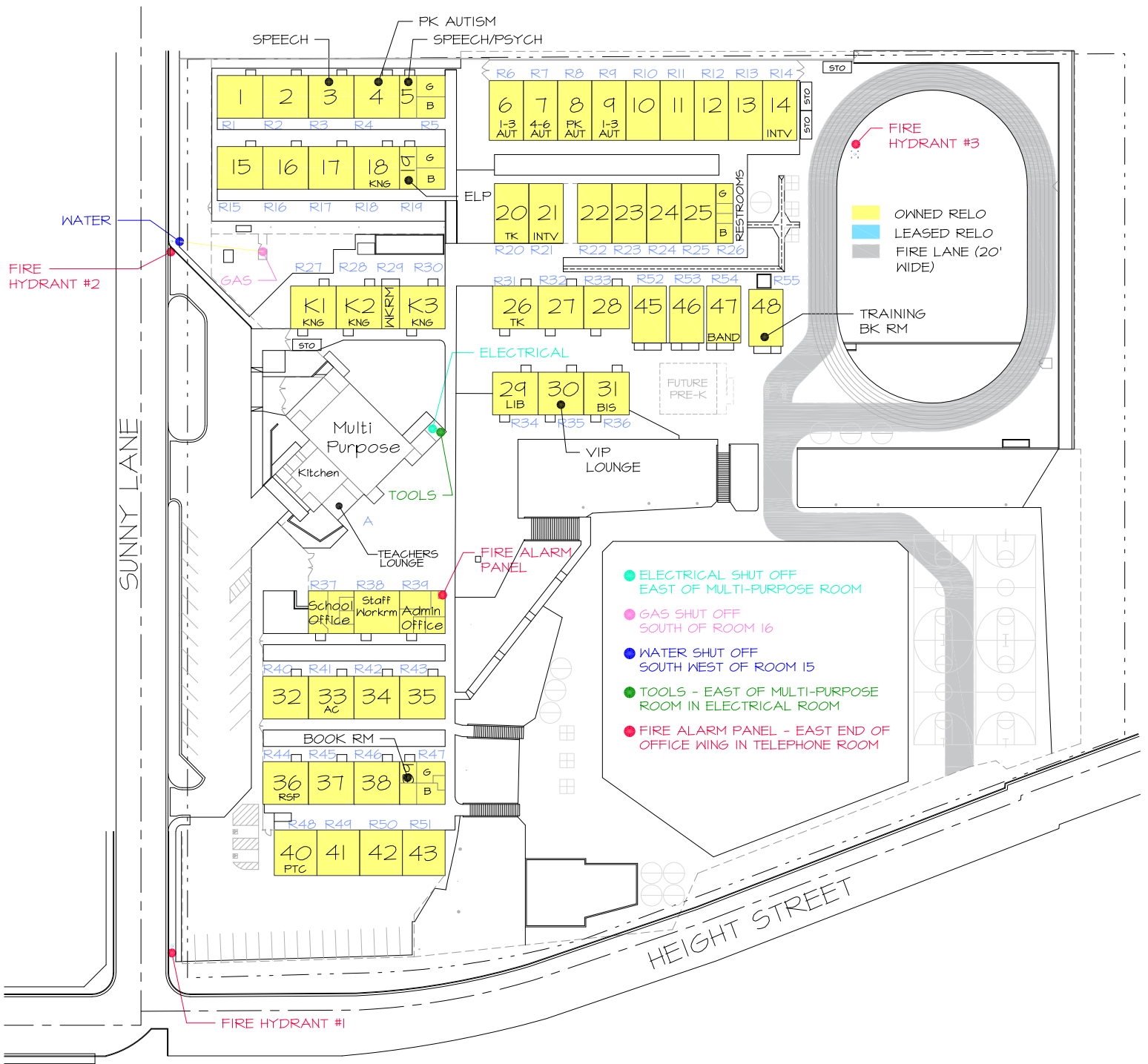

COLLEGE HEIGHTS ELEM
 2551 SUNNY LANE
 631-5220

AREA = 372,441 SQ. FT.
 OR 8.55 ACRES



SITE PLAN

10-10-25

SCALE: 1"=100'

BAKERSFIELD CITY SCHOOLS
COLLEGE HEIGHTS ELEMENTARY SCHOOL
RELOCATABLES

BLDG.	Rm #	DSA #	DATE	SIZE	USE	AREA sq. ft.	SERIAL NUMBER	Mnth. Rnt \$	LEASE CO	LEASE TYPE
R1	1	61117	1957	30 X 32	Classroom	960	E-37	-	BCSD	DIST. OWNED RELO.
R2	2	61117	1957	30 X 32	Classroom	960	E-38	-	BCSD	DIST. OWNED RELO.
R3	3	61117	1957	30 X 32	Speech	960	E-39	-	BCSD	DIST. OWNED RELO.
R4	4	61117	1957	30 X 32	PK Autism	960	E-40	-	BCSD	DIST. OWNED RELO.
R5	5/RR	61117	1957	30 X 32	Spch/Psy/RR	960	L-3	-	BCSD	DIST. OWNED RELO.
R6	6	113119	2011	24 X 40	1-3 Autism CR	960	10-603-024AB	-	BCSD	DIST. OWNED RELO.
R7	7	113119	2011	24 X 40	4-6 Autism CR	960	10-603-025AB	-	BCSD	DIST. OWNED RELO.
R8	8	113119	2011	24 X 40	PK Autism	960	10-603-026AB	-	BCSD	DIST. OWNED RELO.
R9	9	113119	2011	24 X 40	1-3 Autism CR	960	10-603-027AB	-	BCSD	DIST. OWNED RELO.
R10	10	113119	2011	24 X 40	Classroom	960	10-603-028AB	-	BCSD	DIST. OWNED RELO.
R11	11	113119	2011	24 X 40	Classroom	960	10-603-029AB	-	BCSD	DIST. OWNED RELO.
R12	12	113119	2011	24 X 40	Classroom	960	10-603-030AB	-	BCSD	DIST. OWNED RELO.
R13	13	113119	2011	24 X 40	Classroom	960	10-603-031AB	-	BCSD	DIST. OWNED RELO.
R14	14	113119	2011	24 X 40	Intervention	960	10-603-040AB	-	BCSD	DIST. OWNED RELO.
R15	15	61117	1957	30 X 32	Classroom	960	E-41	-	BCSD	DIST. OWNED RELO.
R16	16	61117	1957	30 X 32	Classroom	960	E-42	-	BCSD	DIST. OWNED RELO.
R17	17	61117	1957	30 X 32	Classroom	960	E-43	-	BCSD	DIST. OWNED RELO.
R18	18	61117	1957	30 X 32	Kindergarten	960	E-44	-	BCSD	DIST. OWNED RELO.
R19	19/RR	61117	1957	30 X 32	ELP/RR	960	L-4	-	BCSD	DIST. OWNED RELO.
R20	20	112887	2008	24 X 40	TK CR	960	08-414-031AB	-	BCSD	DIST. OWNED RELO.
R21	21	112887	2008	24 X 40	Intervention	960	08-414-032AB	-	BCSD	DIST. OWNED RELO.
R22	22	113119	2010	24 X 40	Classroom	960	10-603-001 AB	-	BCSD	DIST. OWNED RELO.
R23	23	113119	2010	24 X 40	Classroom	960	10-603-008 AB	-	BCSD	DIST. OWNED RELO.
R24	24	113119	2010	24 X 40	Classroom	960	10-603-009 AB	-	BCSD	DIST. OWNED RELO.
R25	25	113119	2010	24 X 40	Classroom	960	10-603-010 AB	-	BCSD	DIST. OWNED RELO.
R26	RR	113119	2010	12 X 40	Restrooms	480	10-603-011 A	-	BCSD	DIST. OWNED RELO.
R27	K1	101484	1957	30 X 32	Kindergarten	960	D-11	-	BCSD	DIST. OWNED RELO.
R28	K2	101484	1957	30 X 32	Kindergarten	960	E-5	-	BCSD	DIST. OWNED RELO.
R29	WR	101484	1957	12.5 X 30	Workroom	376	L-5	-	BCSD	DIST. OWNED RELO.
R30	K3	101484	1957	30 X 32	Kindergarten	960	E-36	-	BCSD	DIST. OWNED RELO.
R31	26	46446	1986	30 X 32	TK CR	960	D-13	-	BCSD	DIST. OWNED RELO.
R32	27	46446	1986	30 X 32	Classroom	960	D-12	-	BCSD	DIST. OWNED RELO.
R33	28	46446	1986	30 X 32	Classroom	960	D-15	-	BCSD	DIST. OWNED RELO.
R34	29	46446	1986	30 X 32	Library	960	D-16	-	BCSD	DIST. OWNED RELO.
R35	30	46446	1986	30 X 32	Lounge	960	D-17	-	BCSD	DIST. OWNED RELO.
R36	31	46446	1986	30 X 32	BIS	960	D-18	-	BCSD	DIST. OWNED RELO.
R37	OFC	101484	1957	30 X 32	Office/RR	960	I-41	-	BCSD	DIST. OWNED RELO.
R38	WR	101484	1957	30 X 32	Workroom	960	I-42	-	BCSD	DIST. OWNED RELO.
R39	AD	101484	1957	30 X 32	Admin	960	I-43	-	BCSD	DIST. OWNED RELO.
R40	32	101484	1957	30 X 32	Classroom	960	I-44	-	BCSD	DIST. OWNED RELO.
R41	33	101484	1957	30 X 32	Acad. Coach	960	I-45	-	BCSD	DIST. OWNED RELO.
R42	34	101484	1957	30 X 32	Classroom	960	I-46	-	BCSD	DIST. OWNED RELO.
R43	35	101484	1957	30 X 32	Classroom	960	I-47	-	BCSD	DIST. OWNED RELO.
R44	36	101484	1957	30 X 32	RSP CR	960	E-12	-	BCSD	DIST. OWNED RELO.
R45	37	101484	1957	30 X 32	Classroom	960	I-49	-	BCSD	DIST. OWNED RELO.
R46	38	101484	1957	30 X 32	Classroom	960	I-50	-	BCSD	DIST. OWNED RELO.
R47	39/RR	101484	1957	30 X 32	Book/Ball/RR	960	L-6	-	BCSD	DIST. OWNED RELO.
R48	40	105184	2001	30 X 32	Parent Center	960	99-9605-539	-	BCSD	DIST. OWNED RELO.
R49	41	105184	2001	30 X 32	Classroom	960	99-9605-538	-	BCSD	DIST. OWNED RELO.
R50	42	105184	2001	30 X 32	Classroom	960	99-9605-537	-	BCSD	DIST. OWNED RELO.
R51	43	105184	2001	30 X 32	Classroom	960	99-9605-536	-	BCSD	DIST. OWNED RELO.
R52	45	115337	2011	24 X 40	Classroom	960	99-330-158-004AB	-	BCSD	DIST. OWNED RELO.
R53	46	115337	2011	24 X 40	Classroom	960	99-330-158-008AB	-	BCSD	DIST. OWNED RELO.
R54	47	118427	2017	24 X 40	Band	960	00-480-018AB	-	BCSD	DIST. OWNED RELO.
R55	48	118427	2017	24 X 40	Training/BK Rm	960	00-480-019AB	-	BCSD	DIST. OWNED RELO.

Total 51,736 sq. ft. \$0.00

36	DISTRICT OWNED CLASSROOMS	55	DIST. OWNED RELO.
0	LEASED CLASSROOMS	0	LEASED RELO.
19	NON REGULAR ED ROOMS		

DATE 10/20/2025

College Heights Elementary School

Site Map 2025-2026

Rm 1 Thurley 1st	Rm 2 Torres 1st	Rm 3 Robles Speech	Rm 4 Dallas PK Autism	Rm 5 Hereida Broom/Brown Psych/Speech
------------------------	-----------------------	--------------------------	-----------------------------	--

Rm 15 Espericueta 1st	Rm 16 Blackwelder 1st	Rm 17 Mendoza 1st	Rm 18 Williams K	Rm 19 ELP K
-----------------------------	-----------------------------	-------------------------	------------------------	-------------------

Kindergarten & TK Playground		
Rm K1 Burgess Wilhelm Kinder	Rm K2 Riess Kinder	Rm K3 Burnette Kinder

C train

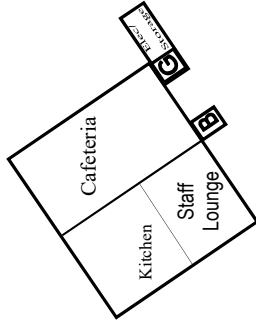

Rm 6 Romero 1-3 Autism	Rm 7 Frnk 4-6 Autism	Rm 8 Rede PK Autism	Rm 9 Arambula 1-3 Autism	Rm 10 Jones 3rd	Rm 11 Luis 3rd	Rm 12 Dommer 3rd	Rm 13 Luther 3rd	Rm 14 Chavez Int. Spc.
------------------------------	----------------------------	---------------------------	--------------------------------	-----------------------	----------------------	------------------------	------------------------	------------------------------

Rm 20 FeDorio TK	Rm 21 Intervention Specialists	Rm 22 Fussel 2nd	Rm 23 Reynoso 2nd	Rm 24 Hoggard 2nd	Rm 25 Steele 2nd
------------------------	--------------------------------------	------------------------	-------------------------	-------------------------	------------------------

Rm 26 Diaz TK	Rm 27 Agnilera 4th	Rm 28 Hernandez 4th	Rm 45 Olca 4th	Rm 46 Wood 4th	Rm 47 Band 4-6th	Rm 48 Training Level 1 BKRM
---------------------	--------------------------	---------------------------	----------------------	----------------------	------------------------	-----------------------------------

Rm 29 Juarez Library	Rm 30 VIP Lounge	Rm 31 Karwoski Larios BIS
----------------------------	------------------------	------------------------------------

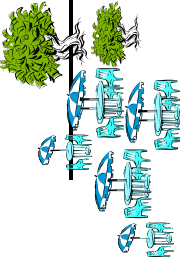

Class Times		MTThF	Wed
TK & Kinder	8:00 am	8:00 am	8:00 am
	12:50 pm	12:00 pm	12:00 pm
1st - 6th	8:00 am	8:00 am	8:00 am
	2:20 pm	2:20 pm	1:35 pm

- Dylan Capilla, Principal
 Noemi Hernandez, Vice Principal
 Josie Aguirre, Secretary
 Ashleigh Moxley, Clerk
 Makenzi Marchel, Office Assistant
 Jason Carmona, Campus Supervisor
 Katie Karwoski, Behavior Intervention Specialist
 Melissa Larios, Behavior Intervention Specialist
 Aracely Perez, Specially Funded Clerk
 Moses Valdez, Custodian
 Joaquin Guerra, 8hr eve Custodian
 Max Alvarez, 3 hr. eve custodian
 Cindy Tobin, Nutritional Manager

- Jennifer Bolstad, Intervention Specialist
 Ali Reyes, Intervention Specialist
 Lucia Lucero, Academic Coach
 Macie Gibbs, Intervention Specialist
 Richard Chavez, Academy Specialist
 Amy Hanson, LCRSET
 Minerva Meyer, FACE liaison
 Raquel Juarez, Library Media Assistant

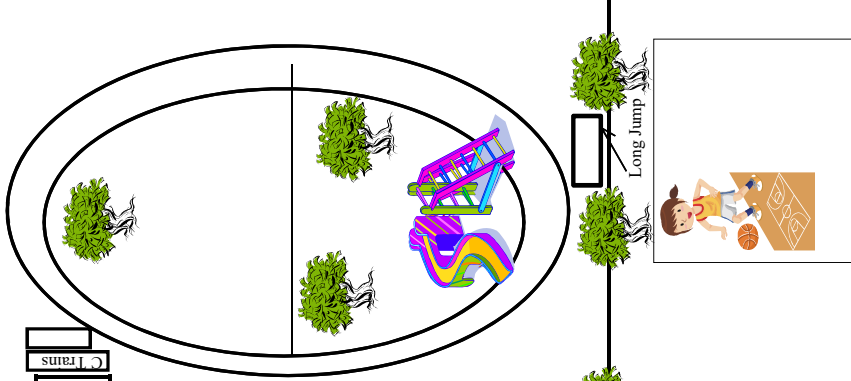

Office	Workroom	Principal
		Nurs V.P.

Rm 32 Hoeges 6th	Rm 33 Lucero AC	Rm 34 Taira 6th	Rm 35 Faulkner 6th
------------------------	-----------------------	-----------------------	--------------------------

Rm 36 Camargo/Wingfield RSP/ Speech	Rm 37 McClellan 6th	Rm 38 Zander 5th	Rm 39 Textbook Room
---	---------------------------	------------------------	---------------------------

Rm 40 Vacant Parent Ctr	Rm 41 Maher 5th	Rm 42 Hooten 5th	Rm 43 Luna Medina 5th
-------------------------------	-----------------------	------------------------	-----------------------------

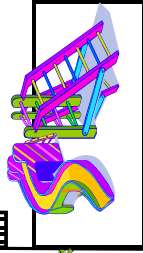
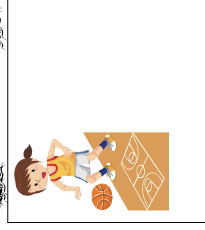



Downtown Elementary School

2021 M Street

**BAKERSFIELD CITY SCHOOL DISTRICT
SITE FACILITY SURVEY**

School: Downtown Elementary (K-8)
Acres: 1.96

Principal: Lynn McEntire
Date: 10/10/2025

Clstrm.	Misc.	Sq.Ft.	Type of Building
8	3	10,060	Permanent Buildings
4	2	5,280	Relocatable Buildings
1		960	Leased Relocatables
	1	506	Relocatable Restrooms
		2,438	MPR/Kitchen/Stage
		865	Admin Area
		479	Restrooms
		1,186	Miscellaneous
13	6	21,774	Total

320	Student Population
2	Parking Spaces
N	Bus Zone: Y/N
1997	Year Of Construction
N/A	Modernization
City	Jurisdiction
Package	A/C Type

ROOM#	SQ. FT.	TYPE
<i>Bldg. 100 (Permanent)</i>		
7	972	Classroom
8	972	Classroom
9	972	Classroom
Misc	240	Misc
Total	3,156	
<i>Bldg. 200 (Permanent)</i>		
LIB	972	Library
4	972	Classroom
5	972	Classroom
6	972	Classroom
Misc	80	Misc
Total	3,968	
<i>Bldg. 300 (Permanent)</i>		
1	972	SDC/RSP
2	972	Kindergarten
3	972	Kindergarten
RR	70	Restrooms
Misc	350	Misc
Total	3,336	

ROOM#	SQ. FT.	TYPE
<i>Bldg. 400 (Permanent)</i>		
Admin	865	Administration
MP/KIT	2,438	MP/Kitchen
LOU	340	Teachers Lounge
RR	409	Restrooms
Misc	516	Misc
Total	4,568	
<i>District Owned Relocatables</i>		
Bldg R1	506	Restrooms
Bldg R2	960	Music/STEAM Rm 10
Bldg R3	960	Classroom 11
Bldg R4	960	Classroom 12
Bldg R5	960	Classroom 13
Bldg R6	960	Classroom 14
Bldg R8	480	Flex Room 16
Total	5,786	
<i>Leased Relocatables</i>		
Bldg. 7	960	Classroom 15
Total	960	

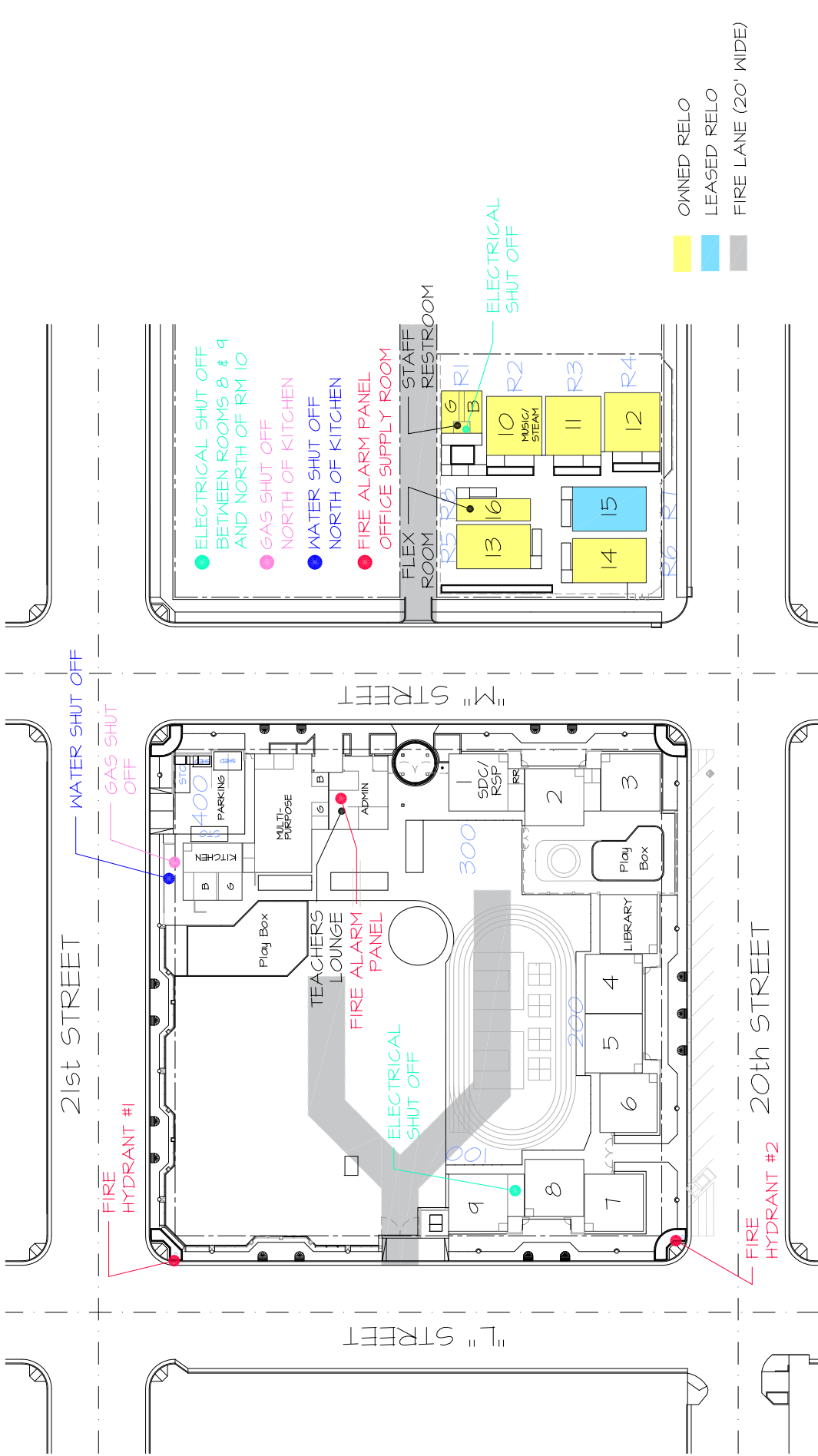

- OWNED RELO
- LEASED RELO
- FIRE LANE (20' WIDE)

DOWNTOWN ELEMENTARY
 2021 M STREET
 631-5920

AREA = 85,799 SQ. FT.
 OR 1.96 ACRES

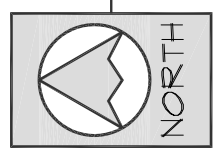

SITE PLAN
10-10-25

SCALE: 1"=80'

BAKERSFIELD CITY SCHOOLS
DOWNTOWN ELEMENTARY SCHOOL
 RELOCATABLES

BLDG.	Rm #	DSA #	DATE	SIZE	USE	AREA sq. ft.	SERIAL NUMBER	Mnth. Rnt \$	LEASE CO	LEASE TYPE	
R1	RR	103227	1999	22 X 23	Restrooms	506	99-9601-503	-	BCSD	DIST OWNED RELO	
R2	10	103227	1999	30 X 32	Music/STEAM	960	99-9605-501	-	BCSD	DIST OWNED RELO	
R3	11	103227	1999	30 X 32	Classroom	960	99-9605-502	-	BCSD	DIST OWNED RELO	
R4	12	103227	1999	30 X 32	Classroom	960	99-9605-512	-	BCSD	DIST OWNED RELO	
R5	13	109469	2004	24 X 40	Classroom	960	99-330-158-029-AB	-	BCSD	DIST OWNED RELO	
R6	14	108680	2005	24 X 40	Classroom	960	05-120-001AB	-	BCSD	DIST OWNED RELO	
R7	15	115873	2014	24 X 40	Classroom	960	59215-59216	\$ 293.33	CL LSG	LEASED RELO.	
R8	16	115873	2014	12 X 40	Flex Rm	480	14-130-001	-	BCSD	DIST OWNED RELO	
Total						6,746	sq. ft.	\$293.33			

4	DISTRICT OWNED CLASSROOMS	7	DIST. OWNED RELO.
1	LEASED CLASSROOMS	1	LEASED RELO.
3	NON REGULAR ED ROOMS		
		DATE	10/20/2025

Downtown Elementary School

2021 M Street

111 Bakersfield, CA 93301
2025-2026

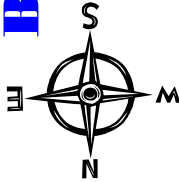

M Street

Music/
STEAM
Room

Room 11
5th Grade
Mrs. Arteaga

Room 12
4th Grade
Mrs. Choyle

Room 15
6th Grade
Mrs. Riley

Room 14
7th/8th Gr. Math
Mrs. Mayer

Flex Room

Room 13
7th/8th Gr. ELA
Mrs. Payne



EduCare
Offices and
Cafeteria

Gas Main

Front Office

Room 1
SDC/RSP
Mrs. Tablit

Room 2
Kindergarten
Mrs. Dolan

Room 3
Kindergarten
Mrs. Gisbertz

Gate - Entry
for Mini
Campus

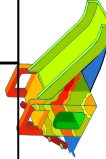

Blacktop &
Basketball Courts

Command
Center

Library

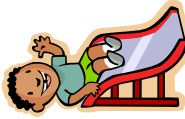

Morgue

Playing Field

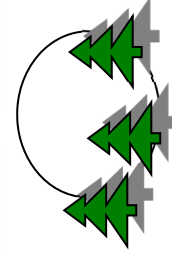

Classes line up on field

8th Grade

7th Grade

6th Grade

5th Grade

4th Grade

Kindergarten

1st Grade

2nd Grade

3rd Grade

First Aid

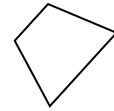

Student
Release

Electrical Main/
Ball Room

Start Search

Room 9
3rd Grade
Ms. Lenix

Room 8
2nd Grade
Mrs. Kovacevich

Room 7
2nd Grade
Mrs. Wells

Gate

Team 1 Search starts at Room 9 - Library - Office/Cafeteria - Restrooms - Rooms 1-3
 Team 2 search starts at room 14, 15, 12, 11, STEAM, flex, 13

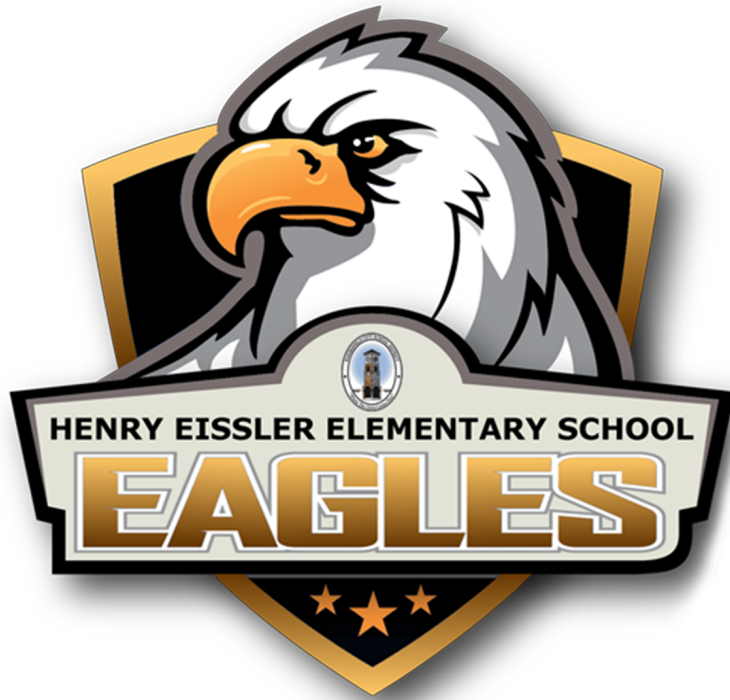

Henry Eissler Elementary School

2901 Eissler Street

**BAKERSFIELD CITY SCHOOL DISTRICT
SITE FACILITY SURVEY**

School: Eissler Elementary (TK-6)
Acreage: 9.00

Principal: Melissa Mabry
Date: 10/10/2025

Clstrm.	Misc.	Sq.Ft.	Type of Building
14	5	18,077	Permanent Buildings
14	2	15,314	Relocatable Buildings
2	4	5,760	Leased Relocatables
	2	526	Relocatable Restrooms
		6,419	MPR/Kitchen/Stage
		1,721	Admin Area
		1,831	Restrooms
		2,309	Miscellaneous
30	13	51,957	Total

555	Student Population
218	Parking Spaces
Y	Bus Zone: Y/N
1964	Year Of Construction
2009	Modernization
City	Jurisdiction
Package	A/C Type

ROOM#	SQ. FT.	TYPE	ROOM#	SQ. FT.	TYPE
<i>Bldg. A</i> (Permanent)			<i>Bldg. H</i> (Permanent)		
K-1	1,269	Pre-K	1	960	Kindergarten
K-2	1,271	TK	2	960	Kindergarten
RR	132	Restrooms	3	960	Kindergarten
Misc	331	Misc	4	960	VAPA/ELP
Total	3,003		5	960	Library
<i>Bldg. B</i> (Permanent)			RR	600	Restrooms
Admin	1,721	Administration	Misc	600	Misc
RR	150	Restrooms	Total	6,000	
Misc	913	Misc	<i>District Owned Relocatables</i>		
Total	2,784		<i>Bldg R1</i>	960	SH 1-3 Rm 21
<i>Bldg. C</i> (Permanent)			<i>Bldg R2</i>	960	Classroom 22
MP	6,419	MP/Kit/Music	<i>Bldg R3</i>	960	Classroom 23
LOU	612	Teachers Lounge	<i>Bldg R4</i>	960	Classroom 24
RR	259	Restrooms	<i>Bldg R5</i>	960	BIS Rm 25
Total	7,290		<i>Bldg R6</i>	960	Classroom 33
<i>Bldg. D</i> (Permanent)			<i>Bldg R7</i>	960	Classroom 32
6	960	Classroom	<i>Bldg R8</i>	960	Classroom 31
7	960	Classroom	<i>Bldg R9</i>	960	DHH Rm 30
Total	1,920		<i>Bldg R10</i>	960	DHH Rm 29
<i>Bldg. E</i> (Permanent)			<i>Bldg R11</i>	914	DHH Rm 28
8	960	PRC	-	46	Restrooms
9	960	Classroom	<i>Bldg R12</i>	960	Learning Center Rm 16
9A	525	4-6 SH	<i>Bldg R13</i>	960	Classroom 17
RR	195	Restrooms	<i>Bldg R14</i>	960	Classroom 18
Total	2,640		<i>Bldg R15</i>	960	Classroom 19
<i>Bldg. F</i> (Permanent)			<i>Bldg R16</i>	960	DHH Rm 20
10	960	Classroom	Total	15,360	
11	960	Classroom	<i>Leased Relocatables</i>		
12	960	Classroom	<i>Bldg. 17</i>	960	DHH Rm 35
13	960	Classroom	<i>Bldg. 18</i>	960	Classroom 34
14	960	Classroom	<i>Bldg. 19</i>	960	Music Rm 36
15	960	Classroom	<i>Bldg. 20</i>	960	IMC Rm K-3
Total	5,760		<i>Bldg. 21</i>	960	ELP Rm 37
<i>Bldg. G</i> (Permanent)			<i>Bldg. 22</i>	960	VIP/SEL Rm 38
RR	495	Restrooms	<i>Bldg. 23</i>	480	Restrooms
Misc	465	Misc	Total	6,240	
Total	960				

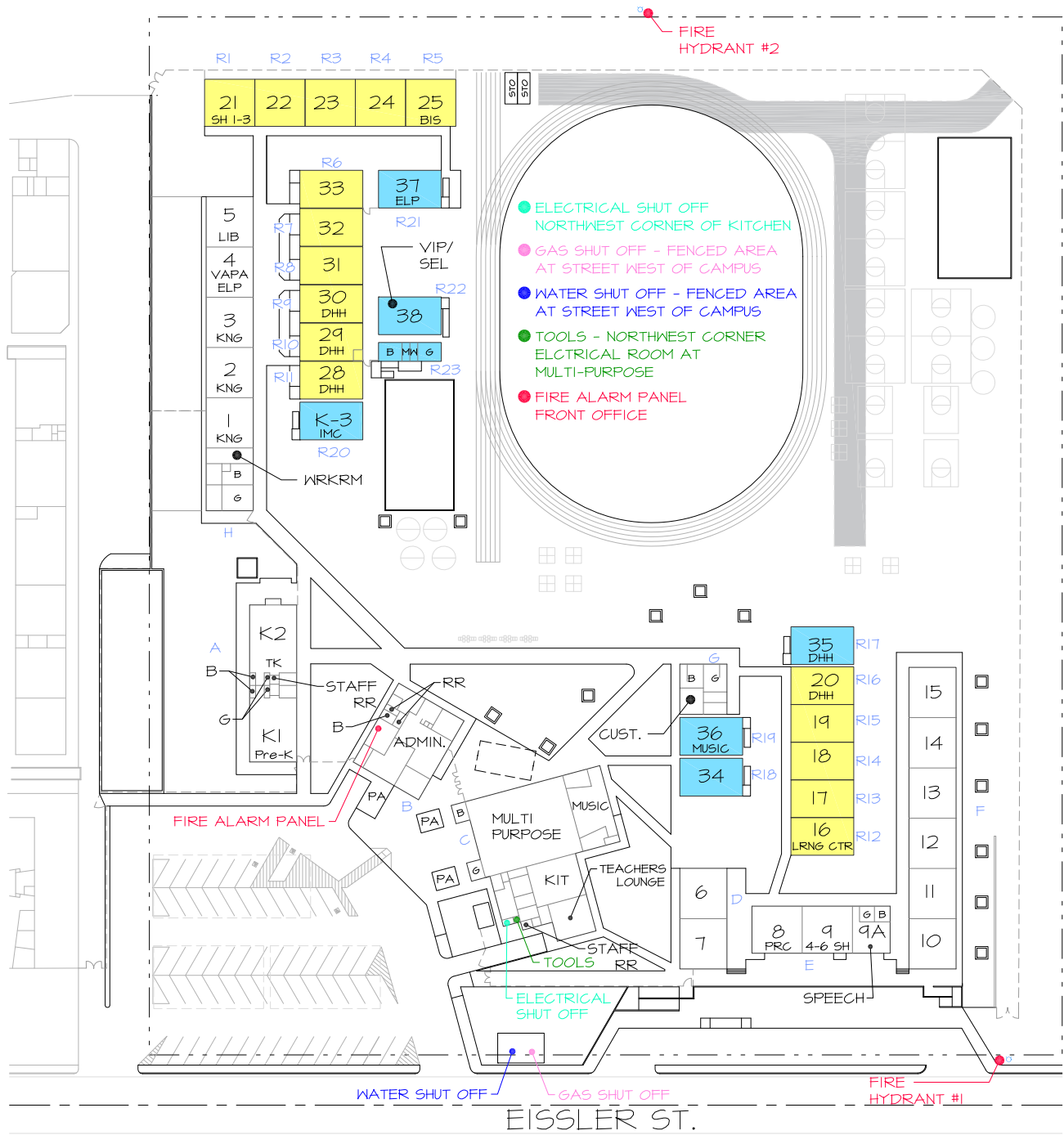

ISSLER ELEMENTARY
2901 ISSLER ST.
631-5250

AREA = 392,040 SQ. FT.
OR 9 ACRES

- OWNED RELO
- LEASED RELO
- FIRE LANE (20' WIDE)

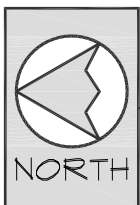

SITE PLAN

10-10-25

SCALE: 1"=100'

BAKERSFIELD CITY SCHOOLS
EISSLER ELEMENTARY SCHOOL
 RELOCATABLES

BLDG.	Rm #	DSA #	DATE	SIZE	USE	AREA sq. ft.	SERIAL NUMBER	Mnth. Rnt \$	LEASE CO	LEASE TYPE	
R1	21	48000	1986	30 X 32	SH11-3	960	R-36	-	BCSD	DIST. OWNED RELO.	
R2	22	48000	1986	30 X 32	Classroom	960	R-37	-	BCSD	DIST. OWNED RELO.	
R3	23	48000	1986	30 X 32	Classroom	960	R-38	-	BCSD	DIST. OWNED RELO.	
R4	24	48000	1986	30 X 32	Classroom	960	R-39	-	BCSD	DIST. OWNED RELO.	
R5	25	48000	1986	30 X 32	BIS	960	R-40	-	BCSD	DIST. OWNED RELO.	
R6	33	104991	2000	24 X 40	Classroom	960	00-480-004AB	-	BCSD	DIST. OWNED RELO.	
R7	32	104991	2000	24 X 40	Classroom	960	00-480-003AB	-	BCSD	DIST. OWNED RELO.	
R8	31	104991	2000	24 X 40	Classroom	960	00-480-008AB	-	BCSD	DIST. OWNED RELO.	
R9	30	104991	2000	24 X 40	DHH CR	960	00-480-005AB	-	BCSD	DIST. OWNED RELO.	
R10	29	104991	2000	24 X 40	DHH CR	960	00-480-006AB	-	BCSD	DIST. OWNED RELO.	
R11	28	104991	2000	24 X 40	TK CR	960	00-480-007AB	-	BCSD	DIST. OWNED RELO.	
R12	16	45644	1985	24 X 40	Learning Ctr	960	R-26	-	BCSD	DIST. OWNED RELO.	
R13	17	45644	1985	24 X 40	Classroom	960	R-27	-	BCSD	DIST. OWNED RELO.	
R14	18	45644	1985	24 X 40	Classroom	960	R-28	-	BCSD	DIST. OWNED RELO.	
R15	19	45644	1985	24 X 40	Classroom	960	R-29	-	BCSD	DIST. OWNED RELO.	
R16	20	45644	1985	24 X 40	DHH CR	960	R-30	-	BCSD	DIST. OWNED RELO.	
R17	35	116353	2011	24 X 40	DHH CR	960	56002-56003	\$460.00	CL LSG	LEASED RELO	
R18	34	116353	2014	24 X 40	DHH CR	960	1152-01/1152-02	\$293.33	CL LSG	LEASED RELO	
R19	36	116353	2014	24 X 40	Music	960	55374-55375	\$293.33	CL LSG	LEASED RELO	
R20	K3	116353	2011	24 X 40	IMC	960	35607-35608	\$340.00	CL LSG	LEASED RELO	
R21	37	116353	2014	24 X 40	ELP	960	35581-35582	\$293.33	CL LSG	LEASED RELO	
R22	38	116448	2015	24 X 40	VIP/SEL	960	MDT 55324/55325	\$293.33	CL LSG	LEASED RELO	
R23	RR	116448	2015	12 X 40	Restrooms	480	10133	\$716.67	CL LSG	LEASED RELO	
Total							21,600 sq. ft.	\$2,689.99			

14	DISTRICT OWNED CLASSROOMS	16	DIST. OWNED RELO.
2	LEASED CLASSROOMS	7	LEASED RELO.
7	NON REGULAR ED ROOMS		

DATE 10/20/2025

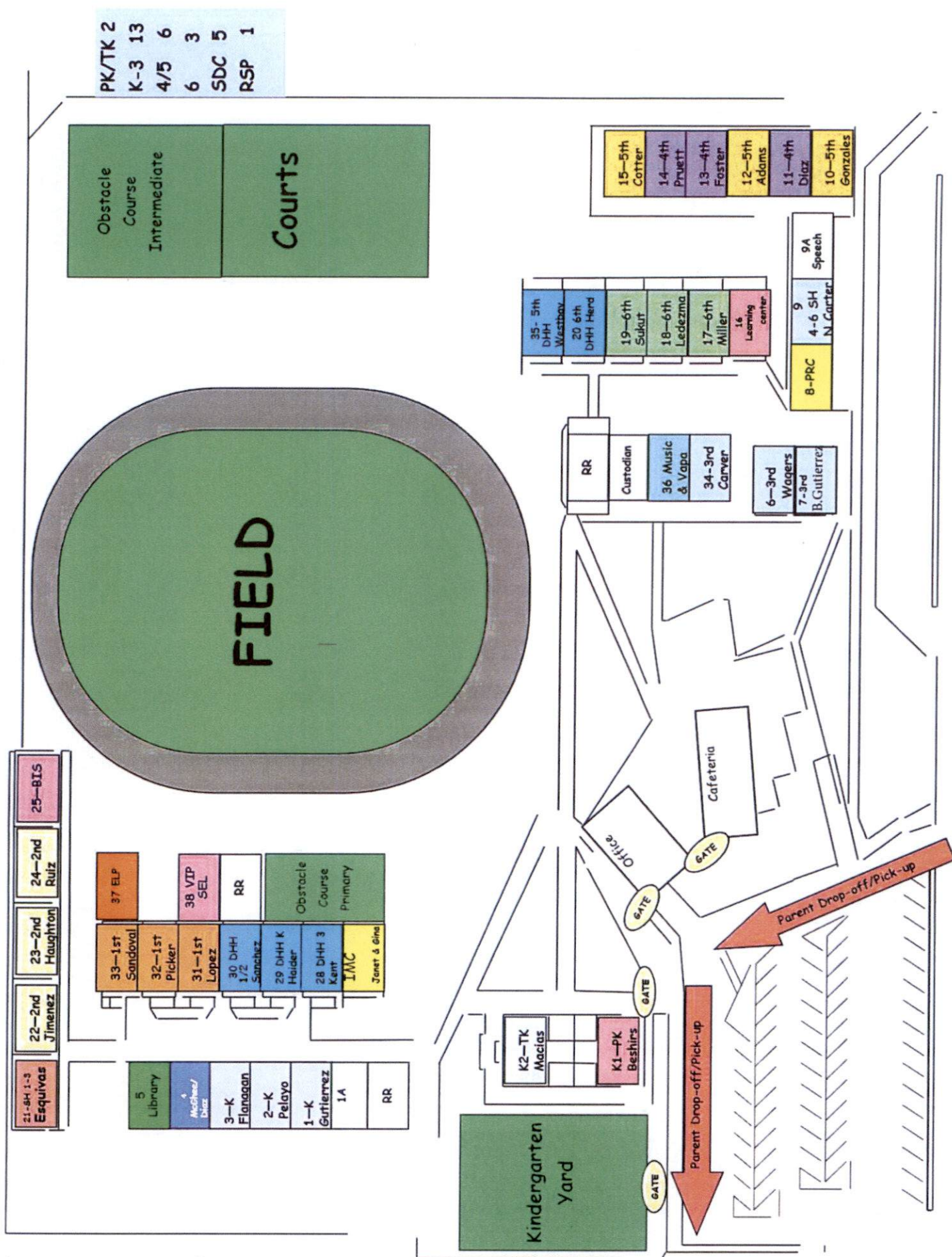

PK/TK 2
 K-3 13
 4/5 6
 6 3
 SDC 5
 RSP 1

Obstacle Course Intermediate
 Courts

15-5th Cotter
 14-4th Pruett
 13-4th Foster
 12-5th Adams
 11-4th Diaz
 10-5th Gonzales

35-5th DHH Westbay
 20 6th DHH Herd
 19-6th Sukut
 18-6th Ledezma
 17-6th Miller
 16 Learning center

8-PRC
 9
 4-6 SH N. Carter
 9A Speech

RR
 Custodian
 36 Music & Vapa
 34-3rd Carver

6-3rd Wagers
 7-3rd B. Gutierrez

21-24 1-3 Esquivas
 22-2nd Jimenez
 23-2nd Haughton
 24-2nd Ruiz
 25-BIS

33-1st Sandoval
 32-1st Picker
 31-1st Lopez
 30 DHH 1/2 Sanchez
 29 DHH K Haider
 28 DHH 3 Kent
 IMC Janet & Elena

37 ELP
 38 VIP SEL
 RR
 Obstacle Course Primary

5 Library
 4 Macias/Diaz
 3-K Flanagan
 2-K Pelayo
 1-K Gutierrez
 1A
 RR

Kindergarten Yard
 K2-TK Macias
 K1-PK Beshirs

Office
 Cafeteria

GATE
 GATE
 GATE
 GATE
 Parent Drop-off/Pick-up

- K2-Macias
- K-3 IMC
- 1-Gutierrez, V
- 2-Pelayo
- 3-Flanagan
- 4-VAPA/ELP
- 5-Library
- 6-Wagers
- 7-Gutierrez, B
- 8-PRC
- 9-Miller
- 10-Gonzales
- 11-Diaz
- 12-Adams
- 13-Foster
- 14-Pruett
- 15-Cotter
- 16-Green/Carter
- 17-Miller
- 18-Ledezma
- 19-Sukut
- 20-Herd
- 21-Esquivas
- 22-Jimenez
- 23-Haughton
- 24-Ruiz
- 25-BIS
- 28-Kent
- 29-Haider
- 30-Sanchez
- 31-Lopez
- 32-Picker
- 33-Sandoval
- 34-Carver
- 35-Westbay
- 36-VIP/SEL



Evergreen Elementary School

2600 Rose Marie Drive

**BAKERSFIELD CITY SCHOOL DISTRICT
SITE FACILITY SURVEY**

School: Evergreen Elementary (TK-5)
Acreage: 7.60

Principal: Jason Brannen
Date: 10/9/2025

Clstrm.	Misc.	Sq.Ft.	Type of Building
13	4	17,265	Permanent Buildings
18	3	24,480	Relocatable Buildings
	1	960	Leased Relocatables
	4	960	Relocatable Restrooms
		5,975	MPR/Kitchen/Stage
		1,173	Admin Area
		1,380	Restrooms
		2,127	Miscellaneous
31	12	54,320	Total

627	Student Population
66	Parking Spaces
Y	Bus Zone: Y/N
1949	Year Of Construction
2011	Modernization
County	Jurisdiction
Package	A/C Type

ROOM#	SQ. FT.	TYPE	ROOM#	SQ. FT.	TYPE
<i>Bldg. A</i> (Permanent)			<i>Bldg. G</i> (Permanent)		
10	960	Classroom	MP	5,975	MP/Kit/Stage
11	960	Classroom	Misc	315	Misc
12	960	Classroom	<i>Total</i>	6,290	
RR	480	Restrooms	<i>District Owned Relocatables</i>		
<i>Total</i>	3,360		<i>Bldg R1</i>	960	Pre-K/K AUT Rm 28
<i>Bldg. B</i> (Permanent)			<i>Bldg R2</i>	960	Classroom 27
13	960	Classroom	<i>Bldg R3</i>	960	Classroom 26
14	960	Classroom	<i>Bldg R4</i>	960	Classroom 25
15	960	Classroom	<i>Bldg R5</i>	960	Classroom 24
16	960	M/M	<i>Bldg R6</i>	480	Restrooms
Misc	480	Misc	<i>Bldg R7</i>	960	Classroom 23
<i>Total</i>	4,320		<i>Bldg R8</i>	960	Classroom 22
<i>Bldg. C</i> (Permanent)			<i>Bldg R9</i>	960	Classroom 21
3	960	IMC/APL	<i>Bldg R10</i>	960	Classroom 20
4	960	Reading Coach	<i>Bldg R11</i>	960	Classroom 19
5	960	Classroom	<i>Bldg R12</i>	960	Classroom 18
RR	128	Restrooms	<i>Bldg R13</i>	960	Classroom 17
Misc	352	Misc	<i>Bldg R14</i>	-	-
<i>Total</i>	3,360		29	960	SP ED Rm 29
<i>Bldg. D</i> (Permanent)			30	960	SP ED Rm 30
6	960	Classroom	31	960	SP ED Rm 31
7	960	Classroom	<i>Bldg R15</i>	-	-
8	960	Classroom	32	960	SP ED Rm 32
9	960	Learning Lab	<i>Off/RR</i>	480	Office - RR's
RR	480	Restrooms	33	960	SP ED Rm 33
<i>Total</i>	4,320		<i>Bldg R16</i>	1,920	PTC/Ofc/Psych
<i>Bldg. E</i> (Permanent)			<i>Bldg R17</i>	1,440	Pre-K Rm 34
1	1,020	TK	<i>Bldg R18</i>	-	-
2	985	TK	35	960	TK Rm 35
RR	102	Restrooms	<i>RR/WR</i>	480	Restrooms/Wkrm
LOU	380	Teachers Lounge	36	960	Kindergarten Rm 36
Misc	393	Misc	37	960	Kindergarten Rm 37
<i>Total</i>	2,880		<i>RR/WR</i>	480	Restrooms/Wkrm
<i>Bldg. F</i> (Permanent)			38	960	Kindergarten Rm 38
Admin	1,173	Administration	<i>Total</i>	25,440	
LIB	1,440	Library	<i>Leased Relocatables</i>		
RR	190	Restrooms	<i>Bldg. 19</i>	960	BIS Rm T8
Misc	587	Misc	<i>Total</i>	960	
<i>Total</i>	3,390				

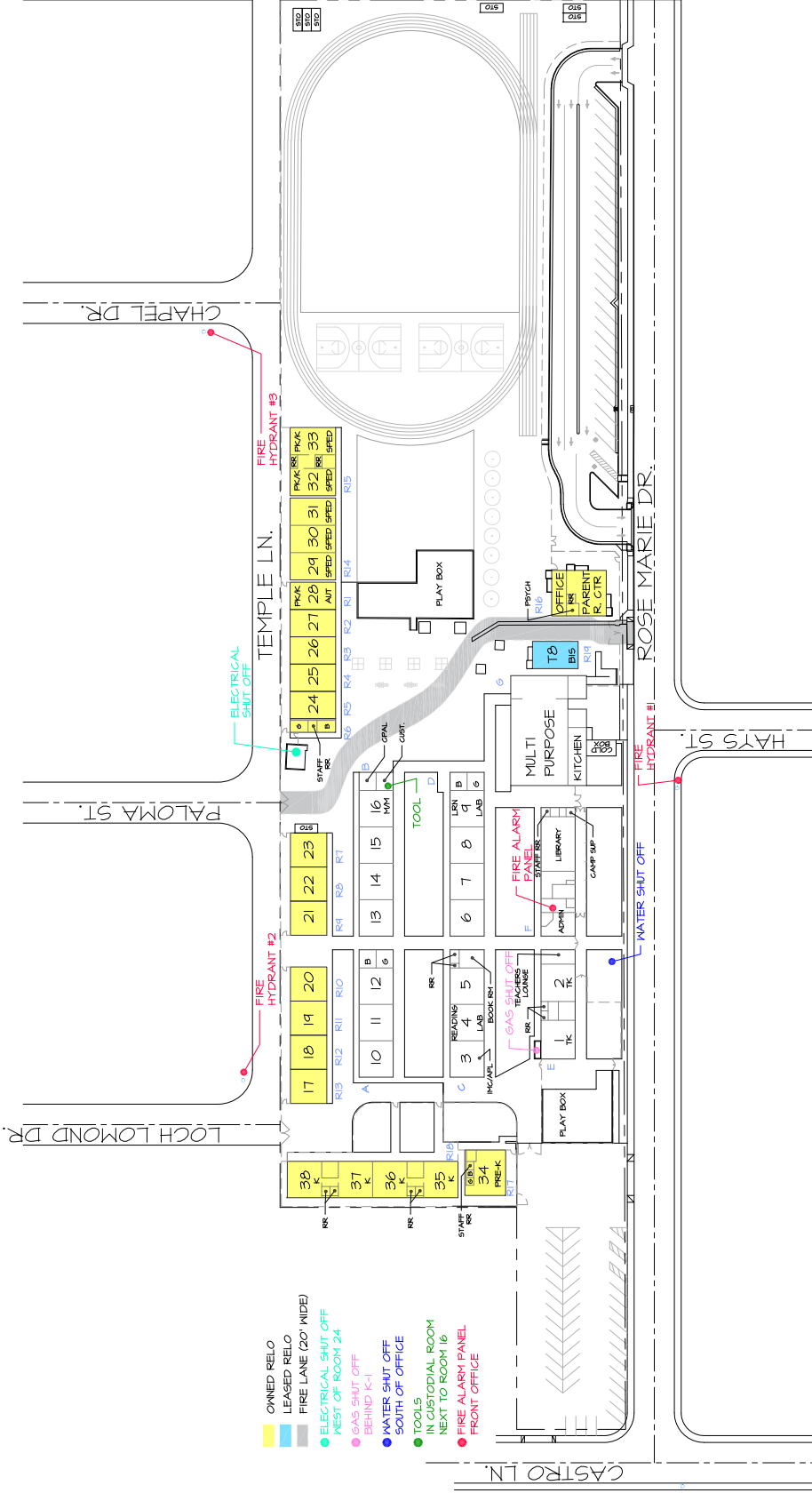

- OWNED RELO
- LEASED RELO
- FIRE LANE (20' WIDE)
- ELECTRICAL SHUT OFF
- GAS SHUT OFF
- BEHIND K-1
- WATER SHUT OFF
- SOUTH OF OFFICE
- TOOLS
- IN CUSTODIAL ROOM
- NEXT TO ROOM 16
- FIRE ALARM PANEL
- FRONT OFFICE

EVERGREEN ELEMENTARY
 2600 ROSE MARIE
 6311-5930

AREA = 333,871 SQ. FT.
 OR 7.66 ACRES

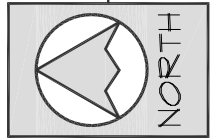

SITE PLAN
10-09-25

SCALE: 1"=150'

BAKERSFIELD CITY SCHOOLS
EVERGREEN ELEMENTARY SCHOOL
 RELOCATABLES

BLDG.	Rm #	DSA #	DATE	SIZE	USE	AREA sq. ft.	SERIAL NUMBER	Month. Rnt \$	LEASE CO	LEASE TYPE
R1	28	112349	2009	24 X 40	Pre-K/K AUT	960	09-526-022AB	-	BCSD	DIST. OWNED RELO.
R2	27	112349	2009	24 X 40	Classroom	960	09-526-021AB	-	BCSD	DIST. OWNED RELO.
R3	26	112349	2009	24 X 40	Classroom	960	09-526-020AB	-	BCSD	DIST. OWNED RELO.
R4	25	112349	2009	24 X 40	Classroom	960	09-526-019AB	-	BCSD	DIST. OWNED RELO.
R5	24	112349	2009	24 X 40	Classroom	960	09-526-018AB	-	BCSD	DIST. OWNED RELO.
R6	RR	112349	2009	12 X 40	Restrooms	480	09-526-023A	-	BCSD	DIST. OWNED RELO.
R7	23	112345	2009	24 X 40	Classroom	960	09-526-017ABC	-	BCSD	DIST. OWNED RELO.
R8	22	112345	2009	24 X 40	Classroom	960	09-526-016ABC	-	BCSD	DIST. OWNED RELO.
R9	21	112345	2009	24 X 40	Classroom	960	09-526-015ABC	-	BCSD	DIST. OWNED RELO.
R10	20	112345	2009	24 X 40	Classroom	960	09-526-014ABC	-	BCSD	DIST. OWNED RELO.
R11	19	112345	2009	24 X 40	Classroom	960	09-526-013ABC	-	BCSD	DIST. OWNED RELO.
R12	18	112345	2009	24 X 40	Classroom	960	09-526-012ABC	-	BCSD	DIST. OWNED RELO.
R13	17	112345	2009	24 X 40	Classroom	960	09-526-011ABC	-	BCSD	DIST. OWNED RELO.
R14	-	-	-	-	-	-	-	-	-	-
-	29	117918	2017	24 X 40	SPED CR	960	12030-12031	-	BCSD	DIST. OWNED RELO.
-	30	117918	2017	24 X 40	SPED CR	960	12032-12033	-	BCSD	DIST. OWNED RELO.
-	31	117918	2017	24 X 40	SPED CR	960	12034-12035	-	BCSD	DIST. OWNED RELO.
R15	-	-	-	-	-	-	-	-	-	-
-	32	117918	2017	24 X 40	SPED CR	960	12025-12026	-	BCSD	DIST. OWNED RELO.
-	RR	117918	2017	12 X 40	RR's/Ofc	480	12027	-	BCSD	DIST. OWNED RELO.
-	33	117918	2017	24 X 40	SPED CR	960	12028-12029	-	BCSD	DIST. OWNED RELO.
R16	PTC	117918	2017	48 X 40	PTC/OFF	1920	12021/22/23/24	-	BCSD	DIST. OWNED RELO.
R17	34	110695	2007	36 X 40	Psych	1440	07-337-002ABC	-	BCSD	DIST. OWNED RELO.
R18	-	-	-	-	-	-	-	-	-	-
-	35	118018	2018	30 X 32	TK CR	960	12036/37/38	-	BCSD	DIST. OWNED RELO.
-	RR	118018	2018	15 X 32	RR/Wkrm	480	12039	-	BCSD	DIST. OWNED RELO.
-	36	118018	2018	30 X 32	Kindergarten	960	12040/41/42	-	BCSD	DIST. OWNED RELO.
-	37	118018	2018	30 X 32	Kindergarten	960	12043/44/45	-	BCSD	DIST. OWNED RELO.
-	RR	118018	2018	15 X 32	RR/Wkrm	480	12046/47	-	BCSD	DIST. OWNED RELO.
-	38	118018	2018	30 X 32	Kindergarten	960	12048/49/50	-	BCSD	DIST. OWNED RELO.
R19	T8	117702	2013	24 x 40	BIS	960	56118-56119	\$460.00	CL.LSG	LEASED RELO
Total						26,400	sq.ft.	\$460.00		

21	DISTRICT OWNED CLASSROOMS	18	DIST. OWNED RELO.
0	LEASED CLASSROOMS	1	LEASED RELO.
7	NON REGULAR ED ROOMS		

DATE 10/20/2025



Evergreen Elementary School

Jason P. Brannen, Principal
Kara Rand, Vice Principal
Hollie Duval Alvarez, Academic Program Leader
Michelle Robinson, Teacher, Intervention Specialist
Paige Rodriguez, Teacher, Intervention Specialist
Jennifer King, School Literacy Coach
Sonia Casteel, Behavior Intervention Specialist
Veronica Villalpando, Behavior Intervention Specialist

2600 Rose Marie Drive
 Bakersfield, CA 93304
 (661) 631-5930

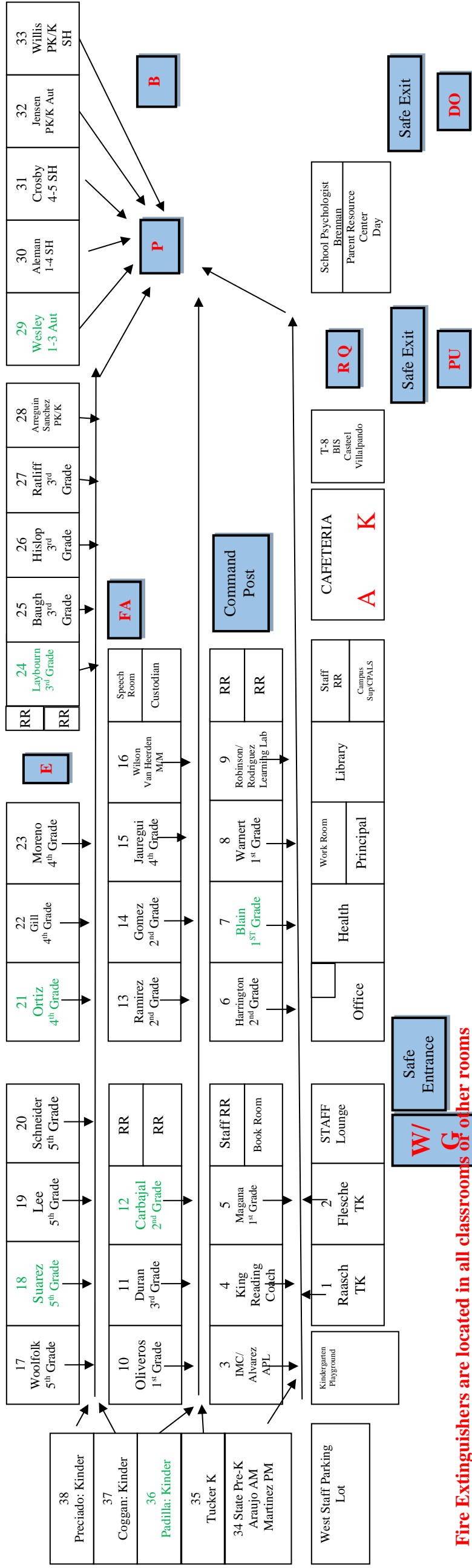

Fire Extinguishers are located in all classrooms of other rooms and the office
Emergency Supply Containers are located in all classrooms and the office



Dr. Douglas K. Fletcher Elementary School

9801 Highland Knolls Drive

**BAKERSFIELD CITY SCHOOL DISTRICT
SITE FACILITY SURVEY**

School: Fletcher Elementary (TK-5)
Acreage: 20.00

Principal: Denise Flowers
Date: 10/9/2025

Clstrm.	Misc.	Sq.Ft.	Type of Building
32	2	31,326	Permanent Buildings
4		4,368	Relocatable Buildings
	2	432	Relocatable Restrooms
		9,396	MPR/Kitchen/Stage
		3,370	Admin Area
		833	Staff Lounge
		1,648	Library
		3,716	Restrooms
		6,064	Miscellaneous
36	4	61,153	Total

724	Student Population
740	School Capacity
72	Parking Spaces
Y	Bus Zone: Y/N
2013	Year Of Construction
N/A	Modernization
City	Jurisdiction
DVFR	A/C Type

ROOM#	SQ. FT.	TYPE	ROOM#	SQ. FT.	TYPE
<i>Bldg. A</i> (Permanent)			<i>Bldg. D</i> (Permanent)		
1	947	K-5 M/M	Admin	3,370	Administration
2	947	Classroom	RR	493	Restrooms
3	947	Classroom	Misc	464	Misc
4	947	Classroom	Total	4,327	
5	947	Classroom	<i>Bldg. E</i> (Permanent)		
6	947	Classroom	RR	783	Restrooms
7	947	AUT 4-5	Cust	49	Custodian
8	947	Classroom	Total	832	
9	947	Classroom	<i>Bldg. F</i> (Permanent)		
10	947	Classroom	RR	783	Restrooms
11	947	Classroom	BR	49	Ball Room
12	947	Classroom	Total	832	
Misc	1,120	Misc	<i>Bldg. G</i> (Permanent)		
Total	12,484		MP	8,029	MPR/Stage
<i>Bldg. B</i> (Permanent)			KIT	1,367	Kitchen
13	822	1-3 M/M	LIB	1,648	Library
14	948	Classroom	LOU	833	Teachers Lounge
15	948	Classroom	RR	570	Restrooms
16	948	Classroom	Misc	1,727	
17	948	Classroom	Total	14,174	
18	948	Classroom	District Owned Relocatables		
19	948	Classroom	<i>Bldg R1</i>		
20	948	Classroom	K5	1018	Kindergarten
21	822	1-3 M/M	K6	1018	Kindergarten
22	948	Classroom	RR	216	Restrooms
23	948	Classroom	Misc	148	Misc
24	948	Classroom	<i>Bldg R2</i>		
25	948	Classroom	K7	1018	TK CR
26	948	Classroom	K8	1018	TK CR
27	948	Classroom	RR	216	Restrooms
28	948	Classroom	Misc	148	Misc
RR	55	Restrooms	Total	4800	
Misc	1,291	Misc	<i>Bldg. C</i> (Permanent)		
Total	16,262		K1	1,237	Kindergarten
<i>Bldg. C</i> (Permanent)			K2	1,237	TK
K1	1,237	Kindergarten	K3	1,237	Kindergarten
K2	1,237	TK	K4	1,237	Kindergarten
K3	1,237	Kindergarten	RR	1,032	Restrooms
K4	1,237	Kindergarten	Misc	1,462	Misc
RR	1,032	Restrooms	Total	7,442	
Misc	1,462	Misc			
Total	7,442				

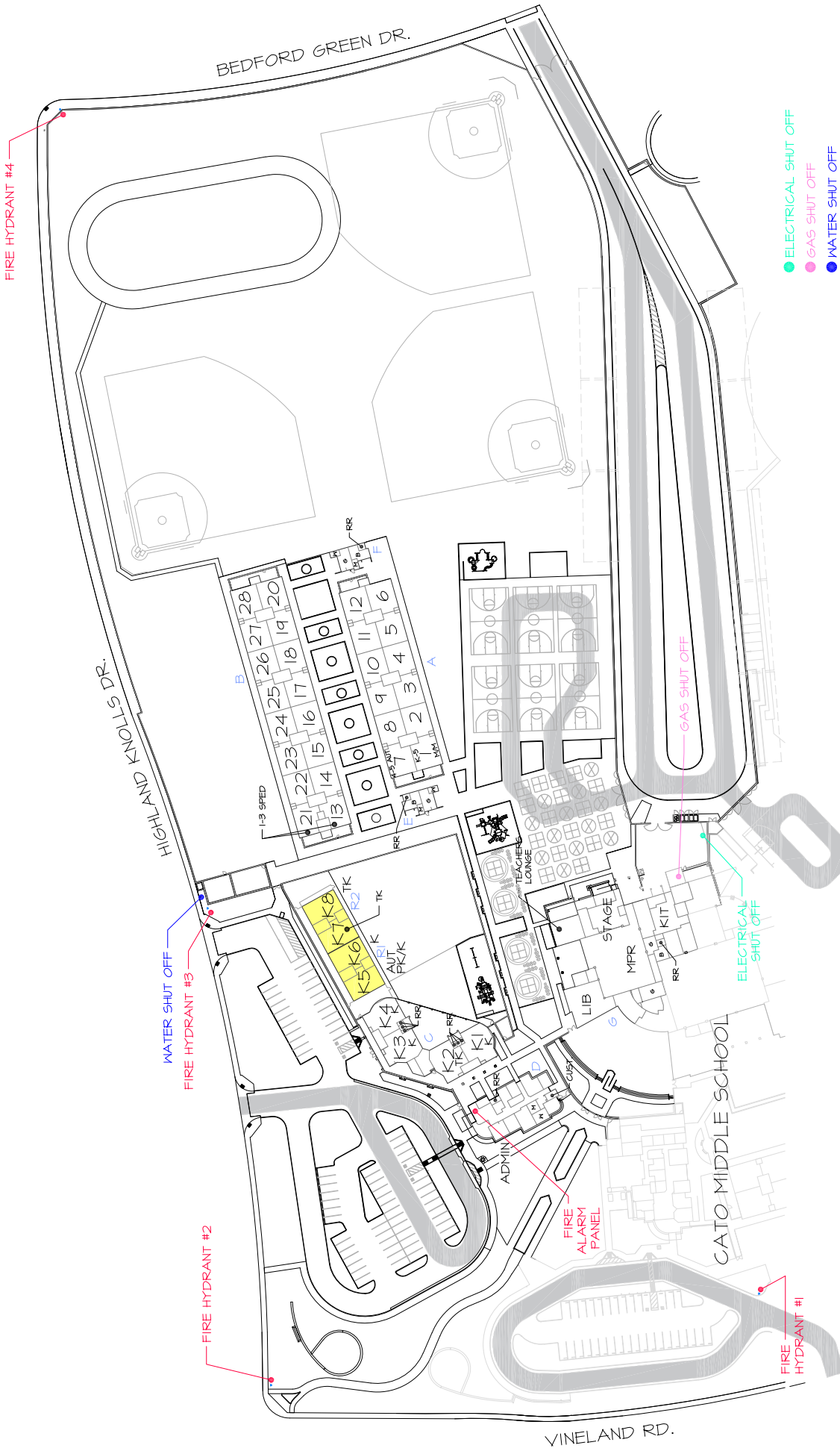

- ELECTRICAL SHUT OFF
- GAS SHUT OFF
- WATER SHUT OFF
- FIRE ALARM PANEL

DR. DOUGLAS K. FLETCHER ELEMENTARY
 9801 HIGHLAND KNOLLS DRIVE
 631-5960

- OWNED RELO
- FIRE LANE (20' WIDE)

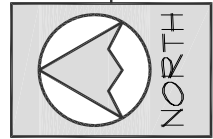

SITE PLAN
10-09-25

AREA = 871,200 SQ. FT.
 OR 20 ACRES

SCALE: 1"=160'

BAKERSFIELD CITY SCHOOLS
FLETCHER ELEMENTARY SCHOOL

RELOCATABLE

BLDG.	Rm #	DSA #	DATE	SIZE	USE	AREA sq. ft.	SERIAL NUMBER	Mnth. Rnt \$	LEASE CO	LEASE TYPE
R1	K5	115270	2013	24 X 40	TK	960	030999 - FR 2C/2D	-	BCSD	DIST. OWNED RELO.
-	K6	-		24 X 40	Kindergarten	960	030999 - FR 2A/2B	-	-	DIST. OWNED RELO.
-	RR/Misc	-		12 X 40	RR/Misc	480	030999 - FR 2 RR	-	-	DIST. OWNED RELO.
R2	K7	115270	2013	24 X 40	SPED	960	030999 - FR 1C/1D	-	BCSD	DIST. OWNED RELO.
-	K8	-		24 X 40	TK	960	030999 - FR 1A/1B	-	-	DIST. OWNED RELO.
-	RR/Misc	-		12 X 40	RR/Misc	480	030999 - FR 1 RR	-	-	DIST. OWNED RELO.
Total						4,800	sq. ft.	\$0.00		
				4	DISTRICT OWNED CLASSROOMS				2	DIST. OWNED RELO.
				0	LEASED CLASSROOMS				0	LEASED RELO.
				2	NON REGULAR ED ROOMS					
									DATE	10/20/2025

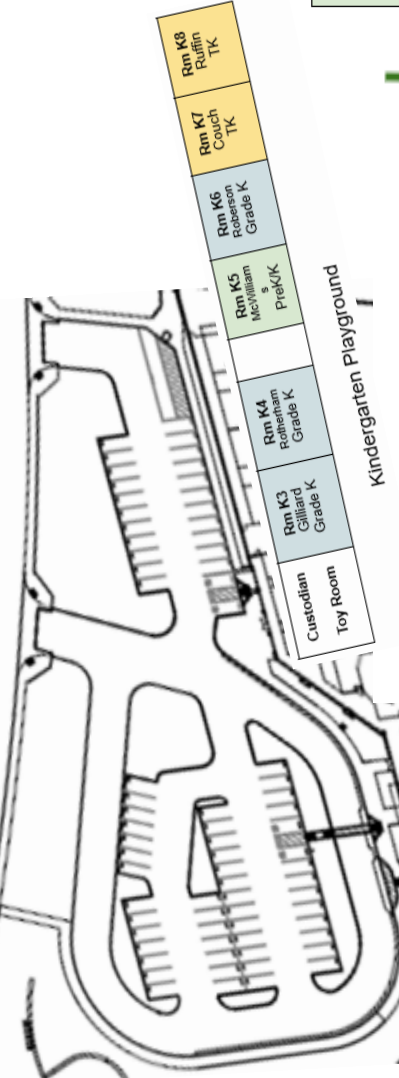

B Wing

Rm 21 Castaneda Grade 1-3	Rm 22 Ware Grade 3	Rm 23 Scott Grade 3	Rm 24 Gartenlaub Grade 3	Rm 25 Davis Grade 4	Rm 26 Azpitarte Grade 4	Rm 27 Mauldin Grade 5	Rm 28 Ortiz Grade 5
Rm 13 Jaime Grade 1-3	Rm 14 Arroyo Grade 4	Rm 15 Bender Grade 3	Rm 16 Covington Grade 3	Rm 17 Smart Grade 4	Rm 18 Bangert Grade 4	Rm 19 Riggs Grade 5	Rm 20 Amanikwa Grade 5

A Wing

Rest room	Rm 7 Franzen Grade 4-5	Rm 8 Cruz Grade 2	Rm 9 Maynard Grade 1	Rm 10 Raguindin Grade 1	Rm 11 Lundin Grade 2	Rm 12 Limi Grade 2	Rest room
Rest room	Rm 1 Lewis/ Lopez Grade K-5	Rm 2 Bivens Grade 1	Rm 3 Foster Grade 1	Rm 4 Grider Grade 1	Rm 5 Olivas Grade 2	Rm 6 Chenze Grade 2	Rest room

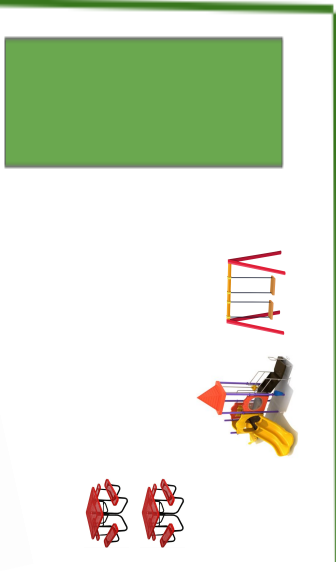

School Office	Rm K2 Harrison TK
	Rm K1 Barnes Grade K

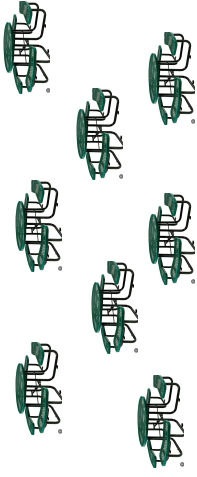

Playground

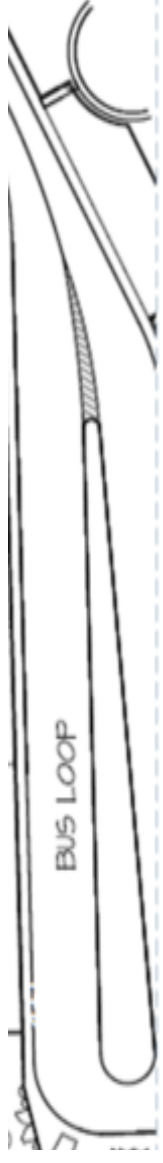
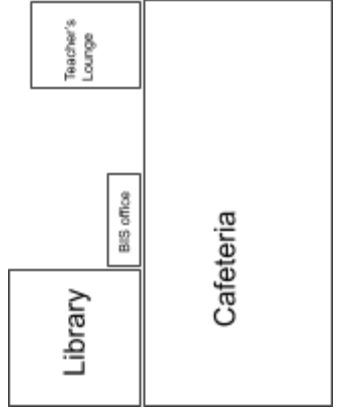
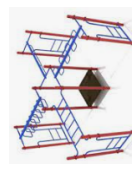
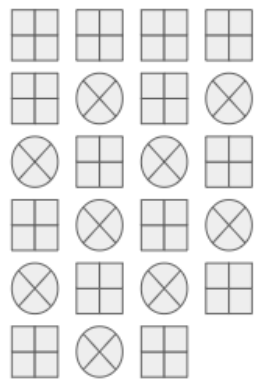
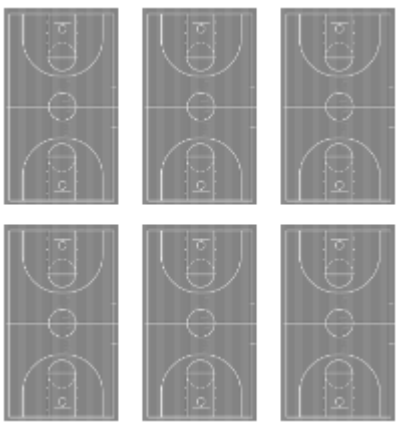



Frank West Elementary School

2400 Benton Street

**BAKERSFIELD CITY SCHOOL DISTRICT
SITE FACILITY SURVEY**

School: Frank West Elementary (TK-5)
Acreage: 11.75

Principal: Russell Taylor
Date: 11/3/2025

Clstrm.	Misc.	Sq.Ft.	Type of Building
15	4	17,706	Permanent Buildings
13	6	18,240	Relocatable Buildings
8	2	10,080	Leased Relocatables
	1	480	Relocatable Restrooms
		7,343	MPR/Kitchen/Stage
		1,390	Admin Area
		2,274	Restrooms
		2,628	Miscellaneous
36	13	60,141	Total

602	Student Population
135	Parking Spaces
Y	Bus Zone: Y/N
1958	Year Of Construction
2004	Modernization
City	Jurisdiction
Package	A/C Type

ROOM#	SQ. FT.	TYPE
<i>Bldg. A</i> (Permanent)		
MP	7,343	MP/Kitchen/Stage
LOU	526	Teachers Lounge
RR	592	Restrooms
Total	8,461	
<i>Bldg. B</i> (Permanent)		
Admin	1,390	Administration
RR	213	Restrooms
Misc	957	Misc
Total	2,560	
<i>Bldg. C</i> (Permanent)		
1	1,260	Kindergarten
2	1,260	Kindergarten
RR	245	Restrooms
Misc	275	Misc
Total	3,040	
<i>Bldg. D</i> (Permanent)		
3	960	IMC
4	960	Kindergarten
5	960	Art
6	960	Kindergarten
7	960	TK CR
RR	375	Restrooms
Misc	585	Misc
Total	5,760	
<i>Bldg. E</i> (Permanent)		
8	960	Classroom
9	960	Classroom
10	960	Classroom
11	960	Classroom
12	960	Classroom
RR	489	Restrooms
Misc	471	Misc
Total	5,760	

ROOM#	SQ. FT.	TYPE
<i>Bldg. F</i> (Permanent)		
13	260	Speech
14	960	Classroom
15	960	Classroom
16	960	Classroom
17	960	Classroom
18	960	Classroom
RR	360	Restrooms
Misc	340	Misc
Total	5,760	
<i>District Owned Relocatables</i>		
<i>Bldg R1</i>	960	Classroom 32
<i>Bldg R2</i>	960	ELP (Rm 33)
<i>Bldg R3</i>	960	INTV (Rm 34)
<i>Bldg R4</i>	960	Library (Rm 26)
<i>Bldg R5</i>	960	E-Sports (Rm 26B)
<i>Bldg R6</i>	960	Classroom 27
<i>Bldg R7</i>	960	Classroom 28
<i>Bldg R8</i>	960	Classroom 35
<i>Bldg R9</i>	960	Classroom 36
<i>Bldg R10</i>	960	Classroom 37
<i>Bldg R11</i>	960	Classroom 38
<i>Bldg R12</i>	480	Restrooms
<i>Bldg R13</i>	960	SP ED CR 19
<i>Bldg R14</i>	960	SP ED CR 20
<i>Bldg R15</i>	960	SP ED CR 21
<i>Bldg R16</i>	960	Classroom 22
<i>Bldg R17</i>	960	Classroom 23
<i>Bldg R18</i>	960	Classroom 24
<i>Bldg R19</i>	960	Offices/BIS (Rm 25)
<i>Bldg R30</i>	960	Music (Rm 47)
Total	18,720	
<i>Leased Relocatables</i>		
<i>Bldg. R20</i>	960	Classroom 29
<i>Bldg. R21</i>	960	Classroom 30
<i>Bldg. R22</i>	960	RSP CR 39
<i>Bldg. R23</i>	960	Classroom 40
<i>Bldg. R24</i>	960	INTV (Rm 41)
<i>Bldg. R25</i>	1,440	Parent Center (Rm 42)
<i>Bldg. R26</i>	960	SP ED CR 43
<i>Bldg. R27</i>	960	SP ED CR 44
<i>Bldg. R28</i>	960	SP ED CR 45
<i>Bldg. R29</i>	960	SP ED CR 46
Total	10,080	

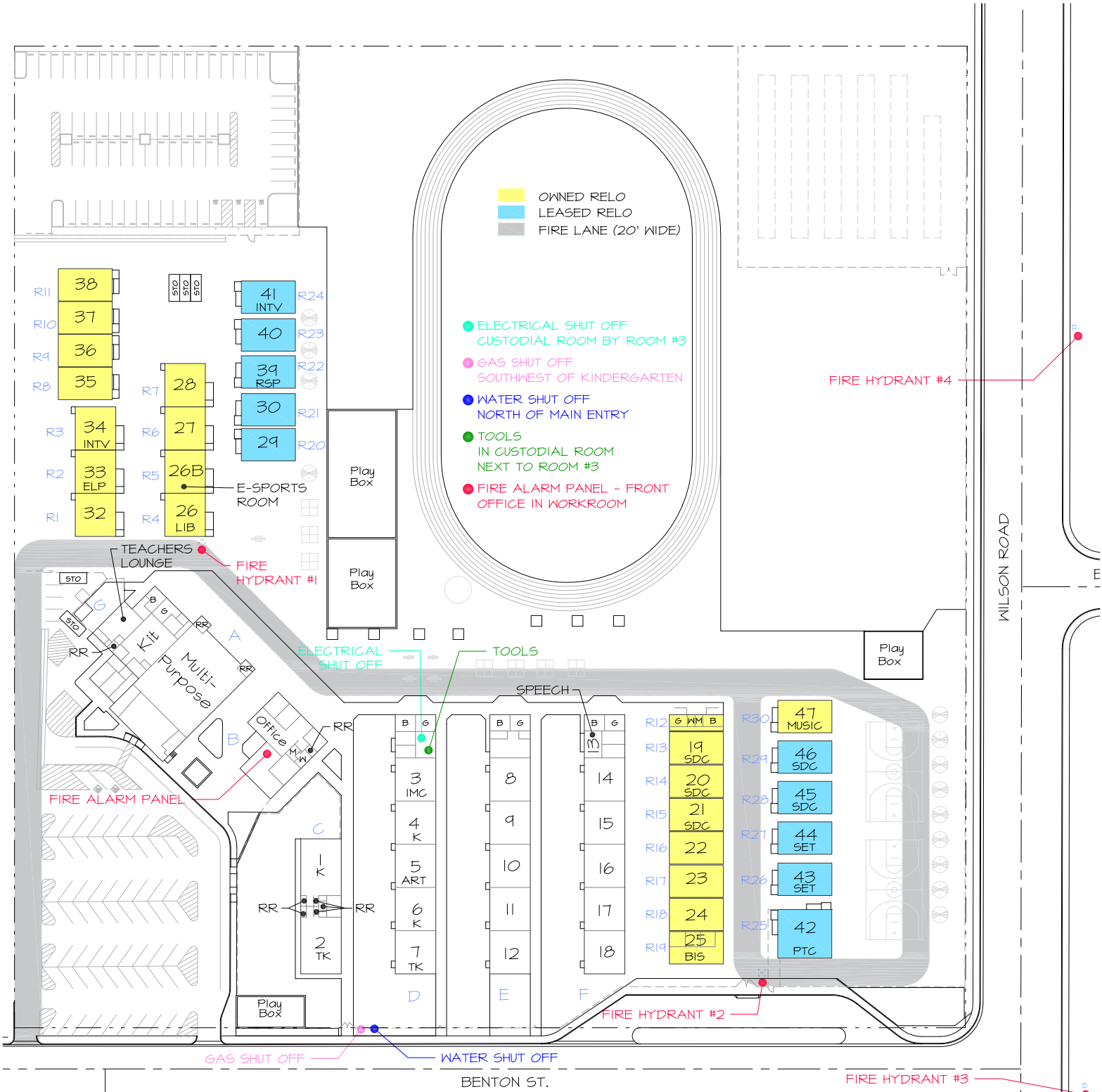

FRANK WEST ELEMENTARY
 2400 BENTON STREET
 631-5830

AREA = 512,040 SQ. FT.
 OR 11.75 ACRES

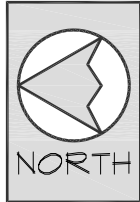

SITE PLAN
11-05-25

SCALE: 1"=100'

BAKERSFIELD CITY SCHOOLS
FRANK WEST ELEMENTARY SCHOOL
 RELOCATABLES

BLDG. #	Rm #	DSA #	DATE	SIZE	USE	AREA sq. ft.	SERIAL NUMBER	Mnth. Rnt \$	LEASE CO	LEASE TYPE
R1	32	102312	1958	30 X 32	Classroom	960	I-12	-	BCSD	DIST. OWNED RELO.
R2	33	102312	1958	30 X 32	ELP	960	I-15	-	BCSD	DIST. OWNED RELO.
R3	34	102312	1958	30 X 32	Intv	960	E-2	-	BCSD	DIST. OWNED RELO.
R4	26	102312	1958	30 x 32	Library	960	E-8	-	BCSD	DIST. OWNED RELO.
R5	26B	102312	1958	30 X 32	E-Sports Room	960	E-9	-	BCSD	DIST. OWNED RELO.
R6	27	102312	1958	30 X 32	Classroom	960	I-35	-	BCSD	DIST. OWNED RELO.
R7	28	46446	1986	30 X 32	Classroom	960	D-10	-	BCSD	DIST. OWNED RELO.
R8	35	105291	1999	24 X 40	Classroom	960	99-330-158-013 AB	-	BCSD	DIST. OWNED RELO.
R9	36	105291	1999	24 X 40	Classroom	960	99-330-158-019 AB	-	BCSD	DIST. OWNED RELO.
R10	37	105291	1999	24 X 40	Classroom	960	99-330-158-014 AB	-	BCSD	DIST. OWNED RELO.
R11	38	105291	1999	24 X 40	Classroom	960	99-330-158-018 AB	-	BCSD	DIST. OWNED RELO.
R12	RR	113550	2011	12 X 42	Restrooms	504	11-737-008A	-	BCSD	DIST. OWNED RELO.
R13	19	113550	2011	24 X 40	SP ED CR	960	11-737-007 AB	-	BCSD	DIST. OWNED RELO.
R14	20	113550	2011	24 X 40	SP ED CR	960	11-737-006 AB	-	BCSD	DIST. OWNED RELO.
R15	21	113550	2011	24 X 40	SP ED CR	960	11-737-005 AB	-	BCSD	DIST. OWNED RELO.
R16	22	113550	2011	24 X 40	Classroom	960	11-737-004 AB	-	BCSD	DIST. OWNED RELO.
R17	23	113550	2011	24 X 40	Classroom	960	11-737-003 AB	-	BCSD	DIST. OWNED RELO.
R18	24	113550	2011	24 X 40	Classroom	960	11-737-002 AB	-	BCSD	DIST. OWNED RELO.
R19	25	113550	2011	24 X 40	BIS	960	11-737-001 AB	-	BCSD	DIST. OWNED RELO.
R20	29	115601	2007	24 X 40	Classroom	960	52954-52955	\$414.46	CL LSG	LEASED RELO
R21	30	115601	2012	24 X 40	Classroom	960	56004-56005	\$460.00	CL LSG	LEASED RELO
R22	39	115784	2014	24 X 40	RSP CR	960	35631-35632	\$293.33	CL LSG	LEASED RELO
R23	40	115784	2014	24 X 40	Classroom	960	18352-18353	\$293.33	CL LSG	LEASED RELO
R24	41	115784	2015	24 X 40	Intv	960	46313-46314	\$366.67	CL LSG	LEASED RELO
R25	42	118273	2017	36 X 40	Parent Center	1,440	P-17-1674 A/B/C	\$1,500.00	CL LSG	LEASED RELO.
R26	43	118273	2017	24 X 40	SP ED CR	960	59173-59174	\$293.33	CL LSG	LEASED RELO.
R27	44	118273	2017	24 X 40	SP ED CR	960	3841-3842	\$460.00	CL LSG	LEASED RELO.
R28	45	118936	2017	24 X 40	SP ED CR	960	59864-59865	\$542.00	ELITE MOD	LEASED RELO.
R29	46	118936	2018	24 X 40	SP ED CR	960	57941-57942	\$460.00	CL LSG	LEASED RELO.
R30	47	118936	2018	24 X 40	Music	960	99-330-158-017AB	-	BCSD	DIST. OWNED RELO.
Total						28,824 sq. ft.		\$5,083.12		

14	DISTRICT OWNED CLASSROOMS	20	DIST. OWNED RELO.
8	LEASED CLASSROOMS	10	LEASED RELO.
9	NON REGULAR ED ROOMS		
		DATE:	11/3/2025

WILSON STREET

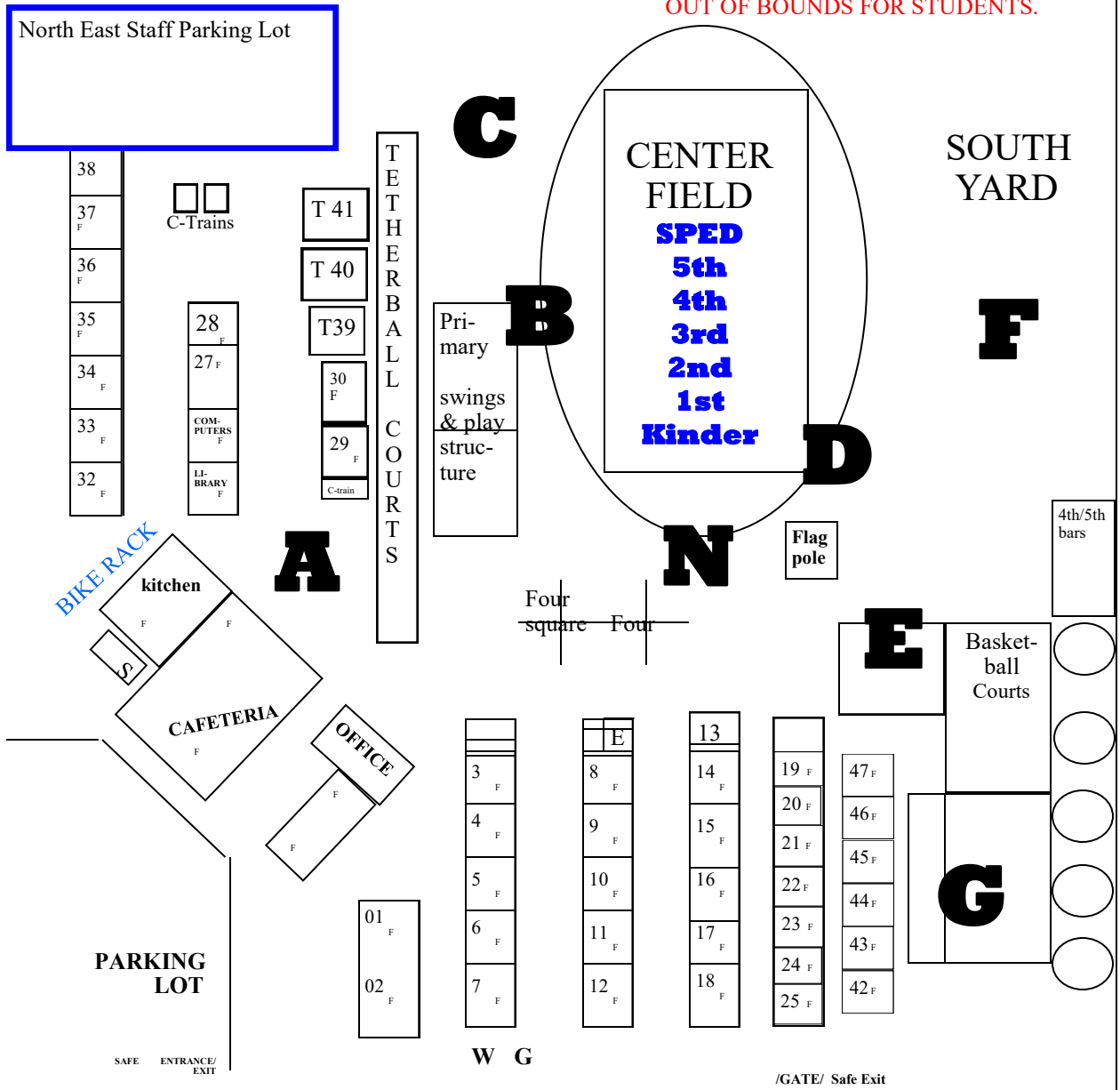

W G

/GATE/ Safe Exit

BUS STOP

BENTON STREET

Room	11. Johnson (3)	19. Lopez (SDC)	33. ELP/De Vos
1. Valladares (K)	12. ELOP	20. Mince (SDC)	34. Berry (Int. Spec.)
2. Shelton (TK)	13. Ericsson (Speech)	21. Penuelas (SDC)	35. Rodrigo (2)
3. IMC	14. Mattila (5)	22. Black(5)	36. King (2)
4. Cuevas(K)	15. Martinez (4)	23. Barrientos (5)	37. Alford (2)
5. Art	16. Barajas (5)	24. Hill (4)	38. Jauregui (1)
6. Leftwich (K)	17. Hentges (4)	25. Duncan/Barry (BIS)	T39 Handy (RSP)
7. Ross (TK)	18. Jackson (4)	26. Library	T40 Smith (1)
8. Huizer (3)		26b. E-Sports Room	T41 Heberle/Rodriguez (Int. Spec.)
9. Alvarado (3)		27. McNeill (2)	T42 Rojas/Parent Center
10. Magana (3)		28. Alvarez (1)	T43 Saucedo (SET)
		29. ELOP	T44 Clay (SET)
		30. ELOP	T45 Lopez-Andriano(SDC)
		32. Ceja (2)	T46 Rodriguez (SDC)
			T47 Music/Art

Park



Franklin
Elementary School

2400 Truxtun Avenue

**BAKERSFIELD CITY SCHOOL DISTRICT
SITE FACILITY SURVEY**

School: Franklin Elementary (TK-6)
Acreage: 5.10

Principal: Carla Tafoya
Date: 11/19/2025

Clstrm.	Misc.	Sq.Ft.	Type of Building
21	2	22,961	Permanent Buildings
	2	2,400	Relocatable Buildings
2	5	6,720	Leased Relocatables
		5,175	MPR/Kitchen/Stage
		848	Admin Area
		2,102	Restrooms
		2,654	Miscellaneous
23	9	42,860	Total

466	Student Population
23	Parking Spaces
N	Bus Zone: Y/N
1947	Year Of Construction
1992	Modernization
City	Jurisdiction
Package	A/C Type

ROOM#	SQ. FT.	TYPE	ROOM#	SQ. FT.	TYPE
<i>Bldg. A</i>	(Permanent)		<i>Bldg. H</i>	(Permanent)	
MP	5,175	MP/Kit/Stage	16	1,020	Kindergarten
LOU	320	Teachers Lounge	17	1,020	Classroom
RR	25	Restrooms	RR	544	Restrooms
<i>Total</i>	5,520		Misc	56	Misc
			<i>Total</i>	2640	
<i>Bldg. B</i>	(Permanent)		<i>Bldg. I</i>	(Permanent)	
Admin	848	Administration	18	1,020	Classroom
RR	232	Restrooms	19	1,020	Classroom
Misc	960	Misc	20	1,020	Classroom
<i>Total</i>	2,040		21	1,020	Classroom
			<i>Total</i>	4,080	
<i>Bldg. C</i>	(Permanent)		<i>Bldg. J</i>	(Permanent)	
11	1,521	Kindergarten	22	960	Classroom
RR	288	Restrooms	23	960	Classroom
Misc	231	Misc	24	960	Classroom
<i>Total</i>	2,040		<i>Total</i>	2880	
<i>Bldg. D</i>	(Permanent)		<i>Bldg. K</i>	(Permanent)	
12	1,200	TK	25	960	Classroom
RR	73	Restrooms	26	960	Classroom
Misc	287	Misc	RR	448	Restrooms
<i>Total</i>	1,560		Misc	272	Misc
			<i>Total</i>	2640	
<i>Bldg. E</i>	(Permanent)		<i>District Owned Relocatables</i>		
5	1,020	Classroom	<i>Bldg. R1</i>	960	BIS/PSY Rm 27
6	1,020	Classroom	<i>Bldg. R9</i>	1,440	Pre-K
RR	492	Restrooms	<i>Total</i>	2,400	
Misc	848	Misc	<i>Leased Relocatables</i>		
<i>Total</i>	3,380		<i>Bldg. R2</i>	960	Learn Lab Rm 28
			<i>Bldg. R3</i>	960	ACAD Rm 29
<i>Bldg. F</i>	(Permanent)		<i>Bldg. R4</i>	960	Media Ctr. Rm 31
7	1,020	IMC	<i>Bldg. R5</i>	960	Library Rm 30
8	1,020	Classroom	<i>Bldg. R6</i>	960	SP ED CR 34
9	1,020	Classroom	<i>Bldg. R7</i>	960	PTC Rm 35
10	1,020	Classroom	<i>Bldg. R8</i>	960	SP ED CR 36
<i>Total</i>	4,080		<i>Total</i>	6,720	
<i>Bldg. G</i>	(Permanent)				
13	960	Kindergarten			
14	960	SPED PRE-K			
15	960	Classroom			
<i>Total</i>	2,880				

FIRE HYDRANT #3

18th STREET

ELECTRICAL SHUT OFF CUSTODIAL ROOM

GAS SHUT OFF - NORTHWEST AREA OF CAMPUS

WATER SHUT OFF EAST OF ROOM 10

TOOLS - GAS LOCATED AT MAIN SHUT OFF - WATER IN CUSTODIAL ROOM

FIRE ALARM PANEL - HEALTH ROOM AT FRONT OFFICE

LEASED RELO
 OWNED RELO
 FIRE LANE (20' WIDE)

FIRE HYDRANT #2

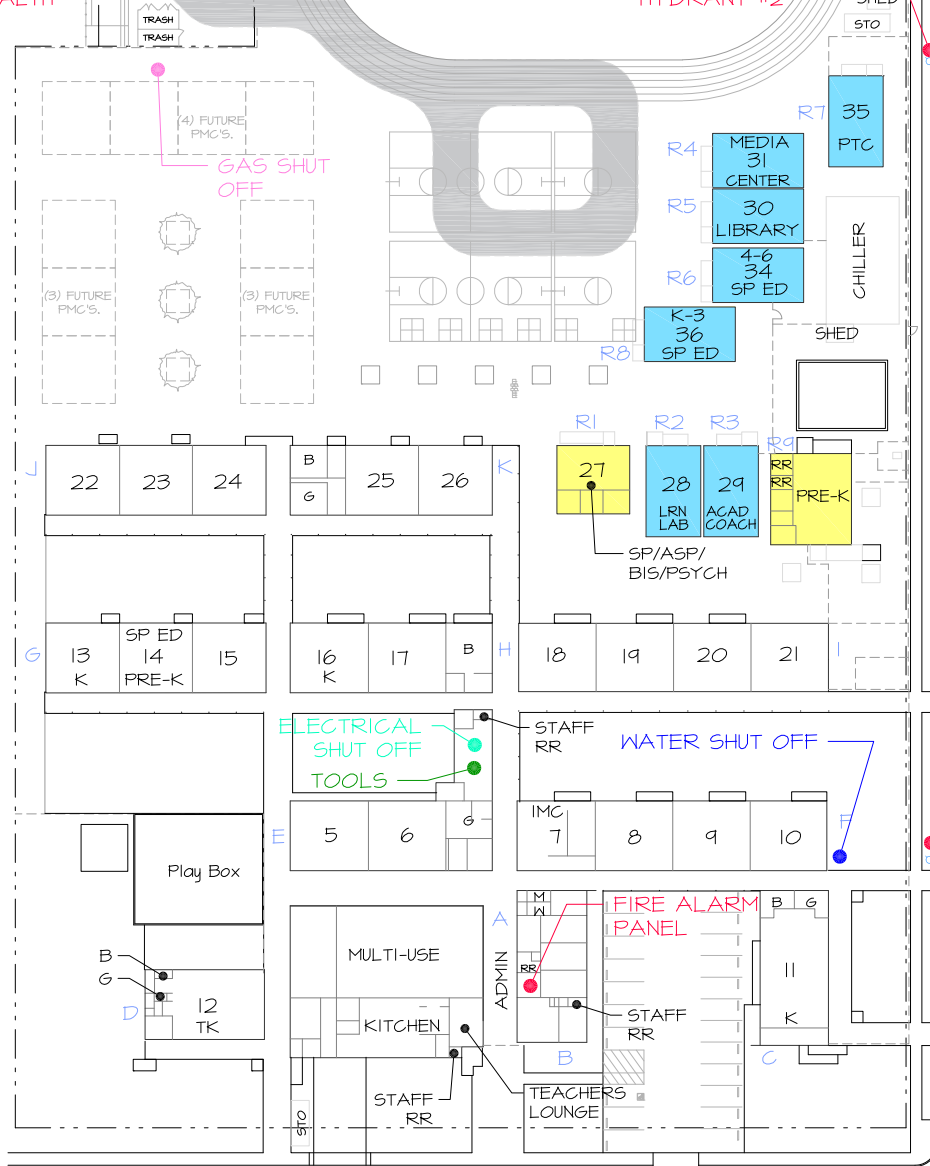

"A" STREET

TRUXTUN AVENUE

FRANKLIN ELEMENTARY
 2400 TRUXTUN AVE.
 631-5270

AREA = 222,750 SQ. FT.
 OR 5.1 ACRES



SITE PLAN

10-09-25

SCALE: NTS

BAKERSFIELD CITY SCHOOLS
FRANKLIN ELEMENTARY SCHOOL
 RELOCATABLES

BLDG.	Rm #	DSA #	DATE	SIZE	USE	AREA sq. ft.	SERIAL NUMBER	Mnth. Rnt \$	LEASE CO	LEASE TYPE	
R1	27	17766	1958	32 X 30	BIS/Psych	960	I-26	-	BCSD	DIST. OWNED RELO.	
R2	28	117026	2015	24 X 40	Learn Lab	960	MDT 59874-59875	\$293.33	CL LSG	LEASED RELO.	
R3	29	117026	2015	24 X 40	ACAD	960	MDT 59876-59877	\$293.33	CL LSG	LEASED RELO.	
R4	31	117026	2000	24 X 40	Media Ctr.	960	MDT 41758-41759	\$514.19	WM/SCM	LEASED RELO.	
R5	30	117026	2000	24 X 40	Library	960	MDT 41760-41761	\$514.19	WM/SCM	LEASED RELO.	
R6	34	117026	2014	24 x 40	SPED CR	960	47947 - 01/02	\$293.33	CL LSG	LEASED RELO.	
R7	35	117026	2014	24 x 40	PTC	960	47527 - 01/02	\$293.33	CL LSG	LEASED RELO.	
R8	36	117350	2016	24 x 40	SPED CR	960	3434-3435	\$460.00	CL LSG	LEASED RELO.	
R9	TT	61154	1994	36 X 40	Pre-K	1440	94-R150-004ABC	-	BCSD	DIST. OWNED RELO.	
Total						9,120	sq. ft.	\$2,661.70			

0	DISTRICT OWNED CLASSROOMS	2	DIST. OWNED RELO.
2	LEASED CLASSROOMS	7	LEASED RELO.
7	NON REGULAR ED ROOMS		
	DATE		11/19/2025

Franklin Map 2025-2026

Franklin Elementary
2400 Truxtun Ave.
Bakersfield, CA 93301
661-631-5270



TRUXTUN AVENUE

"A" STREET

18th STREET



John C. Fremont
Magnet
Elementary School

607 Texas Street

**BAKERSFIELD CITY SCHOOL DISTRICT
SITE FACILITY SURVEY**

School: Fremont Elementary (TK-6)
Acreage: 13.28

Principal: Lorie Morris
Date: 10/9/2025

Clstrm.	Misc.	Sq.Ft.	Type of Building
16	10	25,960	Permanent Buildings
17	5	21,120	Relocatable Buildings
1	4	5,280	Leased Relocatables
		5,858	Multipurpose Area
		1,484	Admin Area
		2,800	Restrooms
		3,150	Miscellaneous
34	19	65,652	Total

689	Student Population
100	Parking Spaces
Y	Bus Zone: Y/N
1954	Year Of Construction
1992	Modernization
City	Jurisdiction
Package	A/C Type

ROOM#	SQ. FT.	TYPE
<i>Bldg. A</i> (Permanent)		
MP	5,858	Multi-Purpose
RR	282	Restrooms
Total	6,140	
<i>Bldg. B1</i> (Permanent)		
Admin	1,484	Administration
RR	100	Restrooms
Misc	456	Misc
Total	2,040	
<i>Bldg. B2</i> (Permanent)		
K1	1,072	STEAM ACAD Office
K2	912	Pre-K/K
RR	256	Restrooms
Misc	704	Misc
Total	2,944	
<i>Bldg. C</i> (Permanent)		
1	960	ACAD Center
2	960	Vacant
3	960	Classroom
4	960	Classroom
5	960	Classroom
RR	345	Restrooms
Misc	615	Misc
Total	5,760	
<i>Bldg. D</i> (Permanent)		
6	960	PD CTR
7	960	K-2 ART
8	960	Teachers Lounge
9	960	ACAD Center
10	960	ACAD Center
RR	440	Restrooms
Misc	520	Misc
Total	5,760	

ROOM#	SQ. FT.	TYPE
<i>Bldg. G</i> (Permanent)		
54	806	Psych
LIB	2,000	Library
46	840	SH 4-6
47	940	SH 1-3
48	900	SP ED K-4
49	970	SP ED 5-6
RR	72	Staff Restroom
Total	6,528	
<i>Bldg. H</i> (Permanent)		
RR	960	Restrooms
Total	960	
<i>District Owned Relocatables</i>		
<i>Bldg R2</i>	960	TK Rm 21
<i>Bldg R3</i>	960	Vacant Rm 22
<i>Bldg R4</i>	960	Kindergarten Rm 23
<i>Bldg R5</i>	960	Kindergarten Rm 24
<i>Bldg R6</i>	960	Kindergarten Rm 25
<i>Bldg R7</i>	960	Kindergarten Rm 26
<i>Bldg R8</i>	960	TK Rm 27
<i>Bldg R9</i>	960	SCI Lab Rm 28
<i>Bldg R10</i>	960	Classroom 29
<i>Bldg R11</i>	960	Classroom 30
<i>Bldg R12</i>	960	Classroom 31
<i>Bldg R13</i>	960	Classroom 32
<i>Bldg R14</i>	960	Classroom 33
<i>Bldg R15</i>	960	Classroom 34
<i>Bldg R16</i>	960	Vacant Rm 20
<i>Bldg R17</i>	960	Classroom 19
<i>Bldg R18</i>	960	IMC
<i>Bldg R19</i>	960	Classroom 40
<i>Bldg R20</i>	960	Classroom 41
<i>Bldg R21</i>	960	Classroom 42
<i>Bldg R22</i>	960	Classroom 43
<i>Bldg R27</i>	960	Learning Center, BIS
Total	21,120	

**BAKERSFIELD CITY SCHOOL DISTRICT
SITE FACILITY SURVEY**

School: Fremont Elementary (TK-6)
Acreage: 13.28

Principal: Lorie Morris
Date: 10/9/2025

Clrm.	Misc.	Sq.Ft.	Type of Building
16	10	25,960	Permanent Buildings
17	5	21,120	Relocatable Buildings
1	4	5,280	Leased Relocatables
		5,858	Multipurpose Area
		1,484	Admin Area
		2,800	Restrooms
		3,150	Miscellaneous
34	19	65,652	Total

689	Student Population
100	Parking Spaces
Y	Bus Zone: Y/N
1954	Year Of Construction
1992	Modernization
City	Jurisdiction
Package	A/C Type

ROOM#	SQ. FT.	TYPE	ROOM#	SQ. FT.	TYPE
<i>Bldg. E</i> (Permanent)			<i>Leased Relocatables</i>		
11	960	SP ED	<i>Bldg. R1</i>	1,440	Pre-K
12	960	Classroom	<i>Bldg. R23</i>	960	Parent Center
13	960	Classroom	<i>Bldg. R24</i>	960	Music Rm 35
14	960	Classroom	<i>Bldg. R25</i>	960	YSS Rm 36
15	960	Classroom	<i>Bldg. R26</i>	960	Classroom 37
RR	345	Restrooms	<i>Total</i>	5,280	
Misc	615	Misc			
<i>Total</i>	5,760				
<i>Bldg. F</i> (Permanent)					
16	960	Classroom			
17	960	Classroom			
18	1,200	Classroom			
Misc	240	Misc			
<i>Total</i>	960				

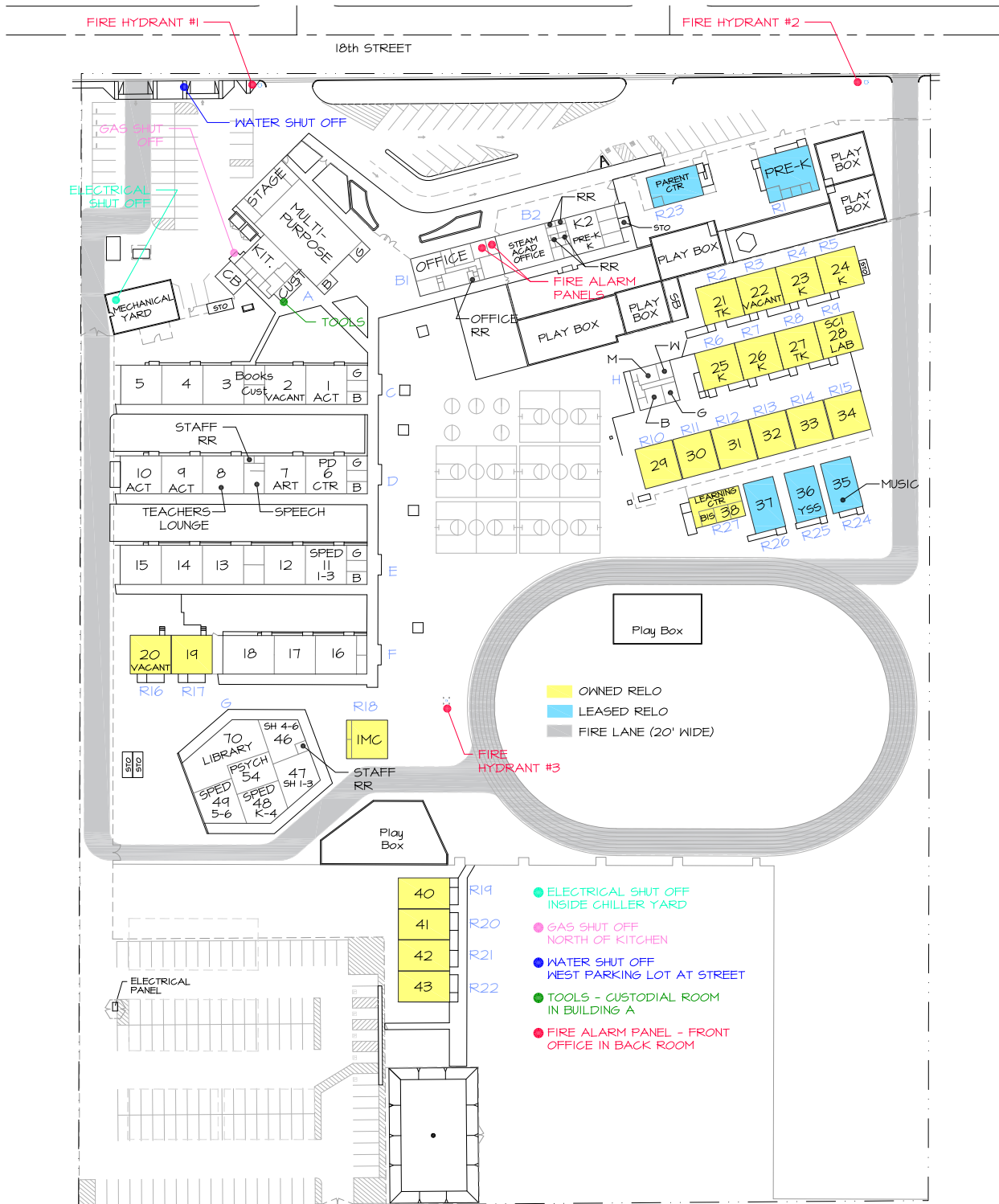

FREMONT MAGNET ELEMENTARY SCHOOL
 607 TEXAS ST.
 631-5280

AREA = 578,413 SQ. FT.
 OR 13.28 ACRES



SITE PLAN

10-09-25

SCALE: 1"=120'

BAKERSFIELD CITY SCHOOLS
JOHN C. FREMONT ELEMENTARY SCHOOL
 RELOCATABLES

BLDG.	Rm #	DSA #	DATE	SIZE	USE	AREA sq. ft.	SERIAL NUMBER	Minth. Rnt \$	LEASE CO	LEASE TYPE
R1	Pre-K	116973	2015	36 X 40	Pre-K	1440	10326/27/28	\$1,083.33	CL LSG	LEASED RELO
R2	21	51550-17766	1957	30 X 32	TK CR	960	I-18	-	BCSD	DIST. OWNED RELO.
R3	22	51550-17766	1957	30 X 32	Vacant	960	I-21	-	BCSD	DIST. OWNED RELO.
R4	23	51550-17766	1957	30 X 32	Kindergarten	960	E-6	-	BCSD	DIST. OWNED RELO.
R5	24	51550-17766	1957	30 X 32	Kindergarten	960	E-3	-	BCSD	DIST. OWNED RELO.
R6	25	51550-17766	1958	30 X 32	Kindergarten	960	E-18	-	BCSD	DIST. OWNED RELO.
R7	26	51550-17766	1958	30 X 32	Kindergarten	960	E-27	-	BCSD	DIST. OWNED RELO.
R8	27	51550-17766	1958	30 X 32	Kindergarten	960	E-32	-	BCSD	DIST. OWNED RELO.
R9	28	51550-17766	1958	30 X 32	Science Lab CR	960	E-10	-	BCSD	DIST. OWNED RELO.
R10	29	03-112884	2010	30 X 32	Classroom	960	10-603-007 ABC	-	BCSD	DIST. OWNED RELO.
R11	30	03-112884	2010	30 X 32	Classroom	960	10-603-006 ABC	-	BCSD	DIST. OWNED RELO.
R12	31	03-112884	2010	30 X 32	Classroom	960	10-603-005 ABC	-	BCSD	DIST. OWNED RELO.
R13	32	03-112884	2010	30 X 32	Classroom	960	10-603-004 ABC	-	BCSD	DIST. OWNED RELO.
R14	33	03-112884	2010	30 X 32	Classroom	960	10-603-003 ABC	-	BCSD	DIST. OWNED RELO.
R15	34	03-112884	2010	30 X 32	Classroom	960	10-603-002 ABC	-	BCSD	DIST. OWNED RELO.
R16	20	51550-12093	1956	30 X 32	Vacant	960	P-4	-	BCSD	DIST. OWNED RELO.
R17	19	51550-12093	1956	30 X 32	Classroom	960	P-13	-	BCSD	DIST. OWNED RELO.
R18	IMC	28584	1967	30 X 32	IMC	960	C-3	-	BCSD	DIST. OWNED RELO.
R19	40	102897	1999	24 X 40	Classroom	960	99-330-158-021AB	-	BCSD	DIST. OWNED RELO.
R20	41	102897	1999	24 X 40	Classroom	960	99-330-158-015AB	-	BCSD	DIST. OWNED RELO.
R21	42	102897	1999	24 X 40	Classroom	960	99-330-158-020AB	-	BCSD	DIST. OWNED RELO.
R22	43	102897	1999	24 X 40	Classroom	960	99-330-158-016AB	-	BCSD	DIST. OWNED RELO.
R23	PTC	116973	2016	24 X 40	Parent Center	960	52816-52817	\$366.66	CL LSG	LEASED RELO
R24	35	03-115890	2015	24 X 40	Music	960	59438-59439	\$293.33	CL LSG	LEASED RELO
R25	36	03-115890	2014	24 X 40	YSS	960	29914-29915	\$293.33	CL LSG	LEASED RELO
R26	37	03-115890	2014	24 X 40	Classroom	960	23133-23134	\$293.33	CL LSG	LEASED RELO
R27	38	118270	2017	24 X 40	BIS/Learning Ctr	960	12173-12174	\$293.33	BCSD	DIST. OWNED RELO.
Total						26,400 sq. ft.		\$2,329.98		

17	DISTRICT OWNED CLASSROOMS	22	DIST. OWNED RELO.
1	LEASED CLASSROOMS	5	LEASED RELO.
9	NON REGULAR ED ROOMS		

DATE 10/20/2025

43	Cabral 6 th
42	Godinez 6 th
41	Neil 6 th
40	Gomez 6 th

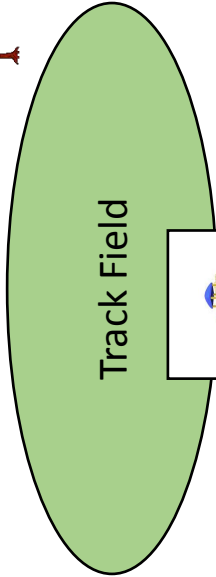

35	Hensley Music
36	YSS
37	Lopez 4th Gr.
38	Learning Center Fuentes Reyes Sanchez

34	Rodriguez 4 th
33	West 4 th
32	Johnson 4 th
31	Garcia 5 th
30	Gillespie 5 th
29	Bawar 5 th

28	Sci Lab Keeter 4-6
27	Gutierrez TK
26	Nunez K
25	Hernandez K

24	Hernandez, G. K
23	Melton K
22	Vacant TK
21	Carter TK

Restrooms
Kinder



Parent Center Garay 26145	K2 Knutson Pre-K-K Valdivinos Nurse	STEAM Academy Office Frank 26193 Trigueros 26191 26155	Morris 26105
--	---	---	------------------------

26185 Larios-PM V. Garcia - AM Pre-K	Victoria 26110	Escobedo 26120	Carrasco 26131
--	--------------------------	--------------------------	--------------------------



47	H. Navarro SH 1-3	48	Diaz Sp.Ed.K-4	49	Morales Sp.Ed.5-6
46	Vasquez SH 4-6	Cruz- Psych 26150		Library-McCune 26170	

26161 IMC Reyes
--



2025-2026



Ballrooms	16 Watson 3 rd	17 Valadez 3 rd	18 Gomez 3 rd	19 Cervantes 3 rd	20 Vacant 3 rd
-----------	---	--	--	--	---

5-6 Restrooms	11 Sp.Ed. 1-3	12 Lievanos 2 nd	13 Basconillo 2 nd	14 Poeschel 2 nd	15 Evans 2 nd
------------------	-----------------------------------	---	---	---	--

3-4 Restrooms	06 PD Center Rai/ Gonzalez	07 Raney K-2 Art	08 Teacher's Lounge	09 Academic Center-2 Basconillo	10 Academic Center-3 Mascorro
------------------	---	---	--	--	--

1-2 Restrooms	01 Academic Center-1 Jernagin	02 Vacant 1 st	03 Torivio 1 st	04 Alcala 1 st	05 Ruiz 1 st
------------------	--	---	--	---	---



Cafeteria-Franco Custodian-Kleir 26140
--



Ramon Garza
Elementary School

2901 Center Street

**BAKERSFIELD CITY SCHOOL DISTRICT
SITE FACILITY SURVEY**

School: Ramon Garza Elementary (TK-5)
Acreage: 14.14

Principal: Julie Segura Padilla
Date: 10/8/2025

Clstrm.	Misc.	Sq.Ft.	Type of Building
12	12	21,676	Permanent Buildings
18	4	23,040	Relocatable Buildings
5		4,800	Leased Relocatables
	1	480	Relocatable Restrooms
		7,308	Multipurpose Area
		1,308	Admin Area
		2,195	Restrooms
		3,932	Miscellaneous
35	17	64,739	Total

639	Student Population
145	Parking Spaces
Y	Bus Zone: Y/N
1990	Year Of Construction
N/A	Modernization
County	Jurisdiction
Package	A/C Type

ROOM#	SQ. FT.	TYPE	ROOM#	SQ. FT.	TYPE
<i>Bldg. A</i> (Permanent)			<i>Bldg. E</i> (Permanent)		
Admin	1,308	Administration	21	900	SEL/BIS
13	900	IMC	22	900	Robotics
15	900	Parent Center	23	900	Arts/Music
16	900	Teachers Lounge	24	900	Intv
RR	140	Restrooms	RR	421	Restrooms
Misc	394	Misc	Misc	482	Misc
Total	4,542		Total	4,503	
<i>Bldg. B</i> (Permanent)			<i>Bldg. G</i> (Permanent)		
1	1,047	Kindergarten	MP	7,308	MP/Kitchen/Stage
2	1,000	Kindergarten	RR	282	Restrooms
3	1,047	Kindergarten	Total	7,590	
4	1,000	Kindergarten	<i>District Owned Relocatables</i>		
RR	146	Restrooms	<i>Bldg R1</i>	1,440	Pre-K
Misc	408	Misc	<i>Bldg R3</i>	960	Classroom
Total	4,648		<i>Bldg R4</i>	960	Classroom
<i>Bldg. C</i> (Permanent)			<i>Bldg R5</i>	960	AUT 1-3
5	912	Classroom	<i>Bldg R6</i>	960	Pre-K AUT
6	912	Classroom	<i>Bldg R7</i>	960	Classroom
7	912	Classroom	<i>Bldg R8</i>	960	SPCH/PSYCH
8	912	Classroom	<i>Bldg R9</i>	960	Pre-K AUT
RR	423	Restrooms	<i>Bldg R10</i>	960	Classroom
Misc	1,217	Misc	<i>Bldg R11</i>	960	Classroom
Total	5,288		<i>Bldg R12</i>	960	Classroom
<i>Bldg. C1</i> (Permanent)			<i>Bldg R13</i>	960	Classroom
9	912	M/M	<i>Bldg R14</i>	960	Classroom
10	912	Innovation Lab	<i>Bldg R15</i>	960	ELP
11	912	M/M	<i>Bldg R16</i>	960	Classroom
12	912	Lion's Lounge	<i>Bldg R17</i>	960	Classroom
RR	423	Restrooms	<i>Bldg R18</i>	960	Classroom
Misc	1,217	Misc	<i>Bldg R19</i>	960	Classroom
Total	5,288		<i>Bldg R20</i>	960	Classroom
<i>Bldg. D</i> (Permanent)			<i>Bldg R21</i>	960	Classroom
LIB	1,286	Library	<i>Bldg R22</i>	960	Classroom
17	900	Classroom	<i>Bldg R23</i>	2,400	Health Clinic
19	900	ACAD	Total	23,040	
20	900	Mindful Movement	<i>Leased Relocatables</i>		
RR	360	Restrooms	<i>Bldg. R2</i>	960	Science
Misc	214	Misc	<i>Bldg. R24</i>	960	ART CR
Total	4,560		<i>Bldg. R25</i>	480	Restrooms
			<i>Bldg. R26</i>	960	TK/KN
			<i>Bldg. R27</i>	960	TK
			<i>Bldg. R28</i>	960	TK
			Total	5,280	

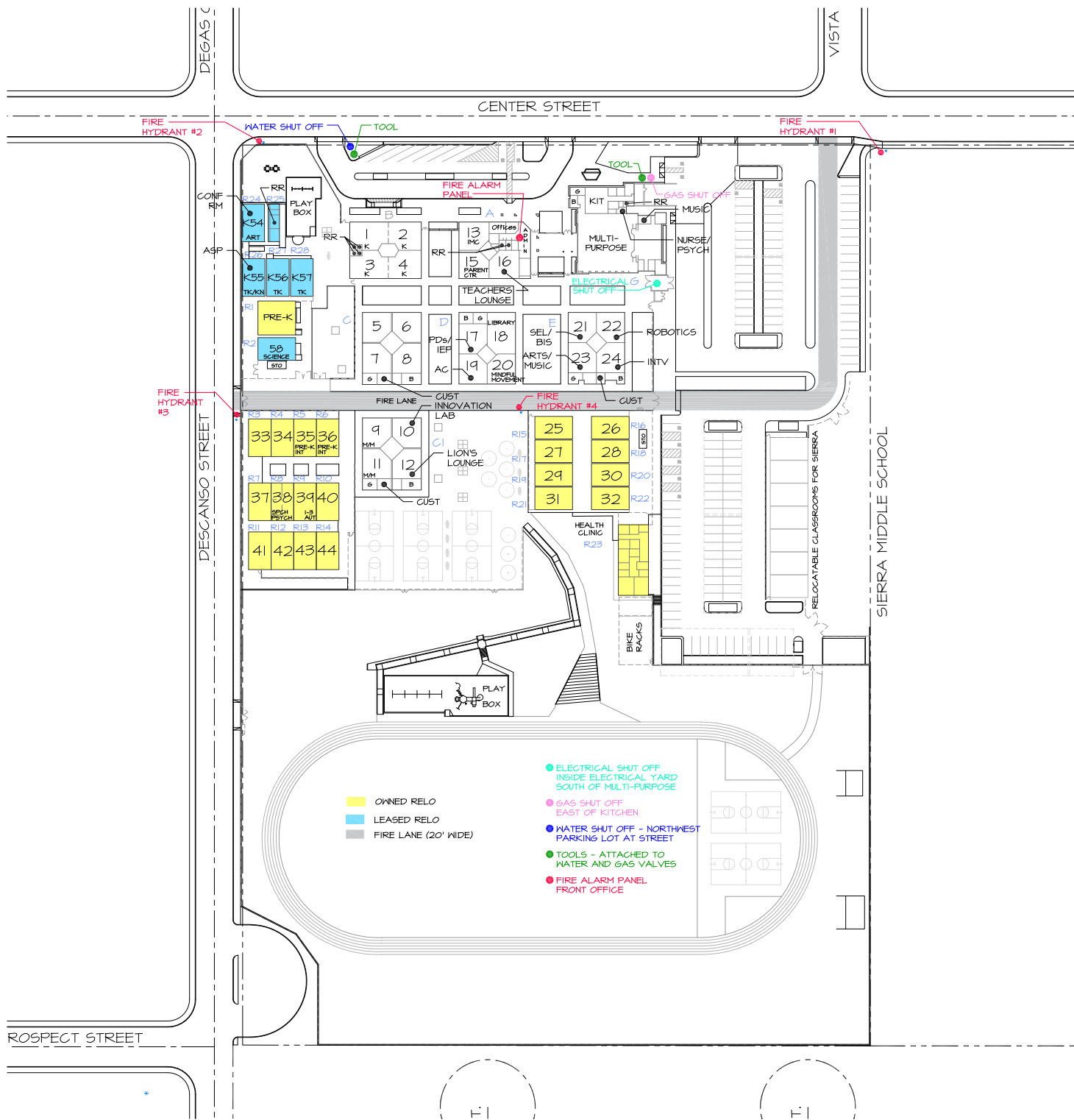

GARZA ELEMENTARY
 2901 CENTER STREET
 631-5290

AREA = 639,445 SQ. FT.
 OR 14.14 ACRES



SITE PLAN

10-08-25

SCALE: 1"=150'

BAKERSFIELD CITY SCHOOLS
RAMON GARZA ELEMENTARY SCHOOL
 RELOCATABLES

BLDG.	Rm #	DSA #	DATE	SIZE	USE	AREA sq. ft.	SERIAL NUMBER	Mnth. Rnt \$	LEASE CO	LEASE TYPE
R1	Pre-K	58042	1994	36 X 40	Pre K	1440	11685-11686-11687	-	BCSD	DIST. OWNED RELO.
R2	58	117419	2016	24 X 40	Science	960	3903-3904	\$460.00	CLASS LSG	LEASED RELO.
R3	33	111173	2010	24 X 40	Classroom	960	10-603-015 AB	-	BCSD	DIST. OWNED RELO.
R4	34	111173	2010	24 X 40	Classroom	960	10-603-014 AB	-	BCSD	DIST. OWNED RELO.
R5	35	111173	2010	24 X 40	1-3 AUT	960	10-603-013 AB	-	BCSD	DIST. OWNED RELO.
R6	36	111173	2010	24 X 40	Pre-K AUT	960	10-603-012 AB	-	BCSD	DIST. OWNED RELO.
R7	37	111173	2010	24 X 40	Classroom	960	10-603-019 AB	-	BCSD	DIST. OWNED RELO.
R8	38	111173	2010	24 X 40	SPCH/PSY	960	10-603-018 AB	-	BCSD	DIST. OWNED RELO.
R9	39	111173	2010	24 X 40	Pre-K AUT	960	10-603-017 AB	-	BCSD	DIST. OWNED RELO.
R10	40	111173	2010	24 X 40	Classroom	960	10-603-016 AB	-	BCSD	DIST. OWNED RELO.
R11	41	111173	2010	24 X 40	Classroom	960	10-603-023 AB	-	BCSD	DIST. OWNED RELO.
R12	42	111173	2010	24 X 40	Classroom	960	10-603-022 AB	-	BCSD	DIST. OWNED RELO.
R13	43	111173	2010	24 X 40	Classroom	960	10-603-021 AB	-	BCSD	DIST. OWNED RELO.
R14	44	111173	2010	24 X 40	Classroom	960	10-603-020 AB	-	BCSD	DIST. OWNED RELO.
R15	25	111173	2010	24 X 40	Classroom	960	10-603-032 AB	-	BCSD	DIST. OWNED RELO.
R16	26	111173	2010	24 X 40	ELP	960	10-603-036 AB	-	BCSD	DIST. OWNED RELO.
R17	27	111173	2010	24 X 40	Classroom	960	10-603-033 AB	-	BCSD	DIST. OWNED RELO.
R18	28	111173	2010	24 X 40	Classroom	960	10-603-037 AB	-	BCSD	DIST. OWNED RELO.
R19	29	111173	2010	24 X 40	Classroom	960	10-603-034 AB	-	BCSD	DIST. OWNED RELO.
R20	30	111173	2010	24 X 40	Classroom	960	10-603-038 AB	-	BCSD	DIST. OWNED RELO.
R21	31	111173	2010	24 X 40	Classroom	960	10-603-035 AB	-	BCSD	DIST. OWNED RELO.
R22	32	111173	2010	24 X 40	Classroom	960	10-603-039 AB	-	BCSD	DIST. OWNED RELO.
R23	Health CI	116809	2016	32 X 15	Health Clinic	480	03-1044-01	-	BCSD	DIST. OWNED RELO.
-	Health CI	116809	2016	32 X 15	Health Clinic	480	03-1044-02	-	BCSD	DIST. OWNED RELO.
-	Health CI	116809	2016	32 X 15	Health Clinic	480	03-1044-03	-	BCSD	DIST. OWNED RELO.
-	Health CI	116809	2016	32 X 15	Health Clinic	480	03-1044-04	-	BCSD	DIST. OWNED RELO.
-	Health CI	116809	2016	32 X 15	Health Clinic	480	03-1044-05	-	BCSD	DIST. OWNED RELO.
R24	K54	117419	2016	24 X 40	ART	960	3775-3776	\$460.00	CL LSG	LEASED RELO.
R25	RR	117419	2016	12 X 40	Restrooms	480	10294	\$1,583.00	CL LSG	LEASED RELO.
R26	K55	117419	2016	24 X 40	TK KN CR	960	3290-3291	\$460.00	CL LSG	LEASED RELO.
R27	K56	117419	2016	24 X 40	TK CR	960	3817-3818	\$460.00	CL LSG	LEASED RELO.
R28	K57	117419	2016	24 X 40	TK CR	960	3891-3892	\$460.00	CL LSG	LEASED RELO.
Total						28,320	sq. ft.	\$3,423.00		

18 DISTRICT OWNED CLASSROOMS
 5 LEASED CLASSROOMS
 5 NON REGULAR ED ROOMS

22 DIST. OWNED RELO.
 6 LEASED RELO.

DATE 10/20/2025



Lower Playground

P: Safety Drill Assembly Area

Swings

Play Structure

- Basic Map KEY**
 B= Bathrooms
 SB= Staff Bathroom
 BK= Book Room
 C= Custodial Room
 S= Supply Room
 *AED= Defibrillator

32-5th Hayward A.	31-5th Ross Gutierrez
30-5th Martinez A.	29-5th Barriga J.
28-4th Sandoval C.	27-4th Coleman M.
26-4th Baker K.	25-4th Collins J.

24 Intervention ASP	23 Arts, Crafts, Music and Movement
22 Robotics and Engineering	21 SEL/BIS

Nurse Boyle	*AED
Music	Cafeteria

Emergency KEY Map
 DO=Bus Drop Off
 W=Water shut off valve
 C= Command Post
 E=Electricity Shut Off Switch
 R=Reunion Gate
 C=Gas Shut Off Valve

PU=Bus Pick Up
 FA=First Aide Center
 B=Back Up Assembly Area
 Q=Parent Request to Release
 S=Emergency Supply Contain.
 P=Assembly Area

12 Lion's Lounge	11-M/M Ready To Learn Center
10 Innovation Lab Mayfield E.	9-MM Getting Ready To Learn Center

20 Mindful Movement	19 Coachet Corner
18 Library	17 PD/IEP, /504 MTSS

STAFF LOUNGE	PARENT CENTER
Main Office	Instruction Material Center

8-1st Costamagna	7-1st Mai J. *AED
6-1st Cervantes A.	5-1st Garcia C.

4-K Urmston P.	3-KN Garcia A.
2-K Ledesma N.	1- KN Saucedo S.

44-3rd Moncier K.	43-3rd Todd K.	42-3rd Magori- an C.	41-3rd DeLa- Rosa S.
40-2nd Brown K.	39 1-3 Autism Jackson C.	38 SPEECH PSYCH	37-2nd Valladaret A.
36 Pre-K / Int Vegat J.	35 Pre-K / Int Borbolla J.	34-2nd Lopez M.	33-2nd Lobatos

Student Line Up for Buses



57-TK Gutierrez L	56-TK Ariat G.
55-TK KN ASP	54-Art Mumaw J.



Q + R PreK/TK/KN/ Rm 35. 36

Q + R 1st/Rm 39

Q + R 2/3

Q + R 4/5

ENTRANCE/EXIT

Exit for Walkers: But Loading zone



Ruth Clarke Harding Elementary School

3201 Pico Ave

**BAKERSFIELD CITY SCHOOL DISTRICT
SITE FACILITY SURVEY**

School: Harding Elementary (TK-6)
Acreage: 7.55

Principal: Abraham Rivera
Date: 10/7/2025

Clstrm.	Misc.	Sq.Ft.	Type of Building
17	2	17,390	Permanent Buildings
8	6	13,440	Relocatable Buildings
1	1	1,920	Leased Relocatables
	1	960	Relocatable Restrooms
		7,005	Multipurpose Area
		737	Admin Area
		1,707	Restrooms
		2,889	Miscellaneous
26	10	46,048	Total

550	Student Population
498	School Capacity
Y	Bus Zone: Y/N
1960	Year Of Construction
2004	Modernization
County	Jurisdiction
Package	A/C Type

ROOM#	SQ. FT.	TYPE	ROOM#	SQ. FT.	TYPE
<i>Bldg. A</i> (Permanent)			<i>Bldg. F</i> (Permanent)		
Admin	737	Administration	13	960	Classroom
RR	118	Restrooms	14	960	Classroom
Misc	1,425	Misc	15	960	Classroom
<i>Total</i>	2,280		16	960	Classroom
			17	960	Classroom
<i>Bldg. B</i> (Permanent)			RR	360	Restrooms
MP	7,005	Multi-Purpose	Misc	600	Misc
RR	123	Restrooms	<i>Total</i>	5,760	
<i>Total</i>	7,128		<i>District Owned Relocatables</i>		
<i>Bldg. C</i> (Permanent)			<i>Bldg R1</i>	960	Face CR B2
1	1,260	TK	<i>Bldg R2</i>	960	ACAD/APL Rm B1
2	1,260	TK	<i>Bldg R3</i>	960	1-3 AUT CR B3
RR	256	Restrooms	<i>Bldg R4</i>	960	PK/K AUTCR B4
Misc	264	Misc	<i>Bldg R5</i>	960	CR/BIS Rm 18
<i>Total</i>	3,040		<i>Bldg R6</i>	960	ELP Rm 19
<i>Bldg. D</i> (Permanent)			<i>Bldg R7</i>	960	Classroom 20
3	960	Kindergarten	<i>Bldg R8</i>	960	Classroom 21
4	960	Kindergarten	<i>Bldg R9</i>	960	Classroom 22
5	960	Kindergarten	<i>Bldg R10</i>	960	SP ED CR 23
6	960	Classroom	<i>Bldg R11</i>	960	Classroom 24
7	960	Classroom	<i>Bldg R12</i>	960	Restrooms
RR	360	Restrooms	<i>Bldg R13</i>	960	Classroom 26
Misc	600	Misc	<i>Bldg R14</i>	960	Library Rm 27
<i>Total</i>	5,760		<i>Bldg R15</i>	960	ARTS Rm 29
<i>Bldg. E</i> (Permanent)			<i>Total</i>	14,400	
8	960	Classroom	<i>Leased Relocatables</i>		
9	960	Classroom	<i>Bldg. R16</i>	960	Classroom 25
10	960	Classroom	<i>Bldg. R17</i>	960	ARTS Rm 29
11	960	Classroom	<i>Total</i>	1,920	
12	960	Speech			
LOU	470	Teachers Lounge			
RR	490	Restrooms			
<i>Total</i>	5,760				

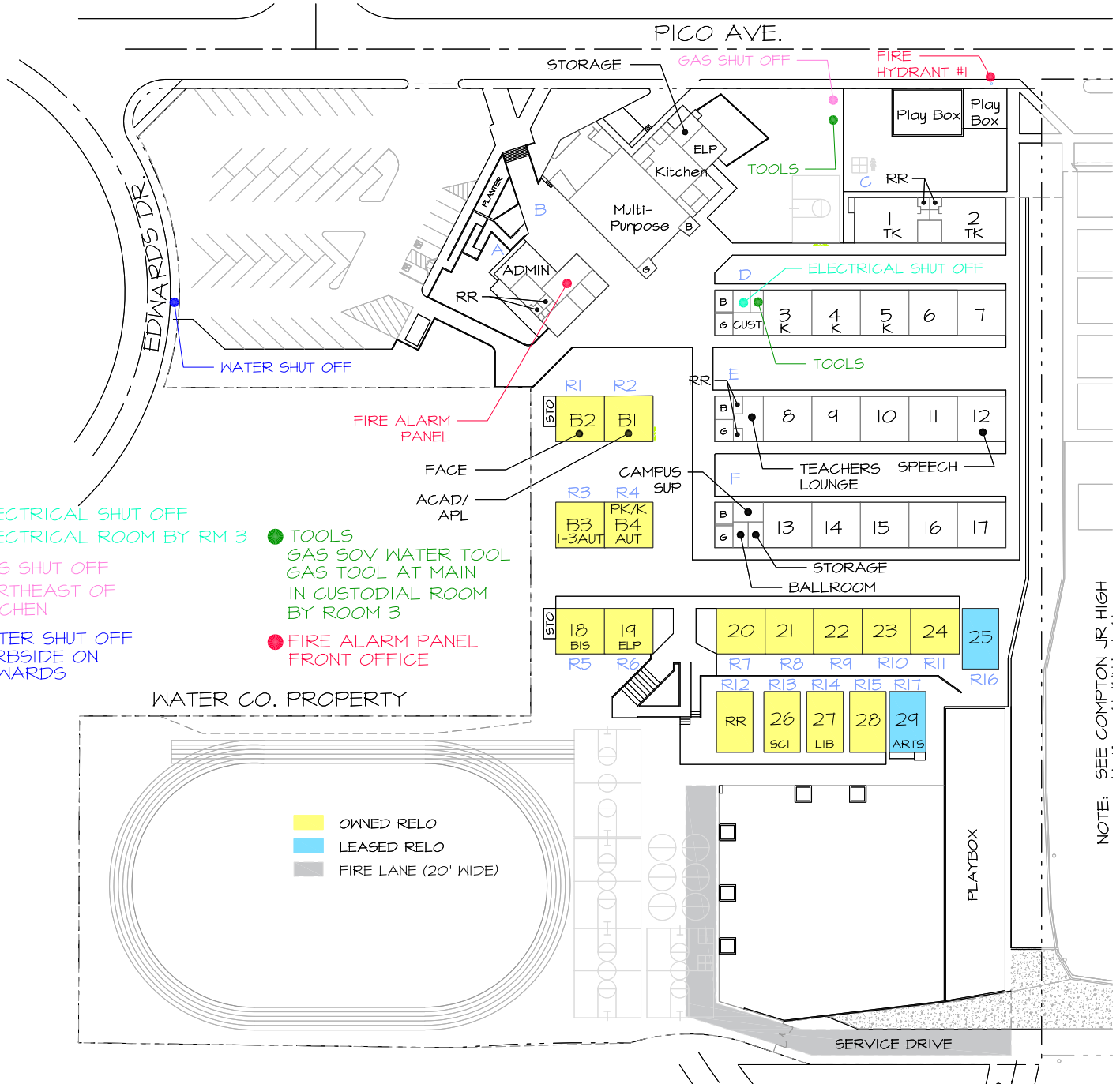

NOTE: SEE COMPTON JR. HIGH

HARDING ELEMENTARY SCHOOL
 3201 PICO AVENUE
 631-5300

AREA = 329,117.08 SQ. FT.
 OR 7.55 ACRES



SITE PLAN

10-07-25

SCALE: 1"=100'

BAKERSFIELD CITY SCHOOLS
HARDING ELEMENTARY SCHOOL
 RELOCATABLES

BLDG.	Rm #	DSA #	DATE	SIZE	USE	AREA sq. ft.	SERIAL NUMBER	Mnth. Rnt \$	LEASE CO	LEASE TYPE	
R1	B2	17766	1959	30 X 32	FACE	960	E-17	-	BCSD	DIST. OWNED RELO.	
R2	B1	17766	1959	30 X 32	ACAD/APL	960	I-40	-	BCSD	DIST. OWNED RELO.	
R3	B3	17766	1959	30 X 32	Classroom	960	I-28	-	BCSD	DIST. OWNED RELO.	
R4	B4	17766	1959	30 X 32	PK/K	960	E-15	-	BCSD	DIST. OWNED RELO.	
R5	18	104213	2000	30 X 32	CR/BIS	960	99-960S-513	-	BCSD	DIST. OWNED RELO.	
R6	19	104213	2000	30 X 32	ELP	960	99-960S-514	-	BCSD	DIST. OWNED RELO.	
R7	20	104213	2000	30 X 32	SPED	960	99-960S-515	-	BCSD	DIST. OWNED RELO.	
R8	21	104213	2000	30 X 32	Classroom	960	99-960S-516	-	BCSD	DIST. OWNED RELO.	
R9	22	104213	2000	30 X 32	Classroom	960	99-960S-520	-	BCSD	DIST. OWNED RELO.	
R10	23	104213	2000	30 X 32	Classroom	960	99-960S-521	-	BCSD	DIST. OWNED RELO.	
R11	24	104213	2000	30 X 32	Classroom	960	99-960S-522	-	BCSD	DIST. OWNED RELO.	
R12	RR	116317	2016	24 X 40	Restrooms	960	02-738-013AB	-	BCSD	DIST. OWNED RELO.	
R13	26	116317	2016	24 X 40	Science Lab	960	02-738-010AB	-	BCSD	DIST. OWNED RELO.	
R14	27	116317	2016	24 X 40	Library	960	02-738-012AB	-	BCSD	DIST. OWNED RELO.	
R15	28	116317	2016	24 X 40	INTV	960	02-738-011AB	-	BCSD	DIST. OWNED RELO.	
R16	25	116317	2012	24 X 40	Classroom	960	56024-56025	\$460.00	CL LSG	LEASED RELO.	
R17	29	118427	2016	24 X 40	Music/Art	960	6354-6355	\$460.00	CL LSG	LEASED RELO.	
Total						16,320	sq. ft.	\$920.00			

8	DISTRICT OWNED CLASSROOMS	15	DIST. OWNED RELO.
1	LEASED CLASSROOMS	2	LEASED RELO.
8	NON-REGULAR ED ROOMS		

DATE 10/20/2025



Harding Elementary
3201 Pico Ave.
Bakersfield, CA
661-631-5300

ELP	Rm.19	K-6/BIS Mejia/Poh	Rm. 18
-----	-------	----------------------	--------

PK/K AUT Salas	Rm. B-4	1st - 3rd AUT Hase	Rm. B-3
-------------------	---------	-----------------------	---------

A. Coach APL	Rm. B-1	FACE Garcia Parent Club	Rm. B-2
-----------------	---------	-------------------------------	---------

Office	
Principal V. Principal	Secretary
Clerk	Office Ast.
SF Clerk	Nurse
Speech	

Arts - Mumau	6 th Gallardo	Rm. 28	Library Black	Rm. 27	6 th Alvarez	Rm. 26	H Boys	G Girls
--------------	-----------------------------	--------	------------------	--------	----------------------------	--------	-----------	------------

6 th Hughes	Rm. 25	6 th Suburu	Rm. 24	4 th Martinez	Rm.23	4 th Morales	Rm.22	4 th Ghazi- moradi	Rm. 21	Torrecillas KN-4 Stidham 5th-6th	Rm. 20
---------------------------	--------	---------------------------	--------	-----------------------------	-------	----------------------------	-------	-------------------------------------	--------	---	--------

5 th Mendoza	Rm.17	5 th Gonzalez	Rm. 16	3 rd Lopez	Rm. 15	3 rd Rickard	Rm.14	3 rd Aguirre	Rm.13	Storage	Campus Sup.	F Boys	F Girls
----------------------------	-------	-----------------------------	--------	--------------------------	--------	----------------------------	-------	----------------------------	-------	---------	----------------	-----------	------------

Speech:Key Reading lab: Viganas	Rm. 12	1 st Tenorio	Rm. 11	2 nd Higuera	Rm. 10	2 nd Arriola	Rm.9	2 nd Doverspike	Rm. 8	Staff Workroom		C Boys	D Girls
--	--------	----------------------------	--------	----------------------------	--------	----------------------------	------	-------------------------------	-------	-------------------	--	-----------	------------

1 st Knapp	Rm. 7	1 st Torres	Rm. 6	K Earhart	Rm. 5	K Hankins	Rm. 4	K Sanders	Rm. 3	Storage	Wash Room	Custodian	B Girls
--------------------------	-------	---------------------------	-------	--------------	-------	--------------	-------	--------------	-------	---------	--------------	-----------	------------

TK Trapp	Rm. 2	TK Valley	Rm. 1	Staff Lounge	Storage	Kitchen	Cafeteria	Boyle - Music
-------------	-------	--------------	-------	-----------------	---------	---------	-----------	---------------



Caroline P. Harris Elementary School

4110 Garnsey Lane

**BAKERSFIELD CITY SCHOOL DISTRICT
SITE FACILITY SURVEY**

School: Harris Elementary (TK-6)
Acreage: 9.69

Principal: Melissa Capilla
Date: 10/7/2025

Clstrm.	Misc.	Sq.Ft.	Type of Building
16	2	17,628	Permanent Buildings
6	4	9,600	Relocatable Buildings
9	3	11,520	Leased Relocatables
		6,107	MP/Kitchen/Stage
		1,092	Admin Area
		1,451	Restrooms
		2,589	Miscellaneous
31	9	49,987	Total

550	Student Population
81	Parking Spaces
Y	Bus Zone: Y/N
1959	Year Of Construction
2000	Modernization
City	Jurisdiction
Package	A/C Type

ROOM#	SQ. FT.	TYPE	ROOM#	SQ. FT.	TYPE
<i>Bldg. A</i> (Permanent)			<i>Bldg. F</i> (Permanent)		
K-1	1,208	TK	11	938	Classroom
K-2	1,208	PK AUT	12	938	Classroom
RR	196	Restrooms	13	938	Classroom
Misc	349	Misc	14	938	Classroom
Total	2,961		15	938	Classroom
			RR	416	Restrooms
<i>Bldg. B</i> (Permanent)			Misc	594	Misc
MP	6,107	Multi-Purpose	Total	5,700	
LOU	395	Teachers Lounge	<i>District Owned Relocatables</i>		
RR	256	Restrooms	<i>Bldg R1</i>	960	Classroom 16
Total	6,758		<i>Bldg R2</i>	960	Classroom 19
			<i>Bldg R3</i>	960	ELP Rm 20
<i>Bldg. C</i> (Permanent)			<i>Bldg R4</i>	960	AUT Rm 21
Admin	1,092	Administration	<i>Bldg R5</i>	960	Speech/Psych Rm 22
RR	198	Restrooms	<i>Bldg R6</i>	960	Classroom 23
Misc	758	Misc	<i>Bldg R7</i>	960	Classroom 24
Total	2,048		<i>Bldg R8</i>	960	AUT 1-3 Rm 25
			<i>Bldg R20</i>	960	BIS Rm 34
<i>Bldg. D</i> (Permanent)			<i>Bldg R21</i>	960	AC/PDC Rm 35
1	960	Kindergarten	Total	9,600	
2	960	Kindergarten	<i>Leased Relocatables</i>		
3	960	Kindergarten	<i>Bldg. R9</i>	960	RSP Rm 27
4	960	Kindergarten	<i>Bldg. R10</i>	960	RSP Rm 26
5	960	Library	<i>Bldg. R11</i>	960	Classroom 28
RR	527	Restrooms	<i>Bldg. R12</i>	960	Classroom 29
Misc	373	Misc	<i>Bldg. R13</i>	960	Classroom 30
Total	5,700		<i>Bldg. R14</i>	960	Classroom 31
			<i>Bldg. R15</i>	960	Classroom 32
<i>Bldg. E</i> (Permanent)			<i>Bldg. R16</i>	960	Classroom 33
6	960	Classroom	<i>Bldg. R17</i>	960	IMC
7	960	Classroom	<i>Bldg. R18</i>	960	Intv Rm 18
8	960	Classroom	<i>Bldg. R19</i>	960	PTC/FACE Rm 17
9	960	Classroom	<i>Bldg. R22</i>	960	Classroom 36
10	960	Classroom	Total	11,520	
RR	385	Restrooms			
Misc	515	Misc			
Total	5,700				

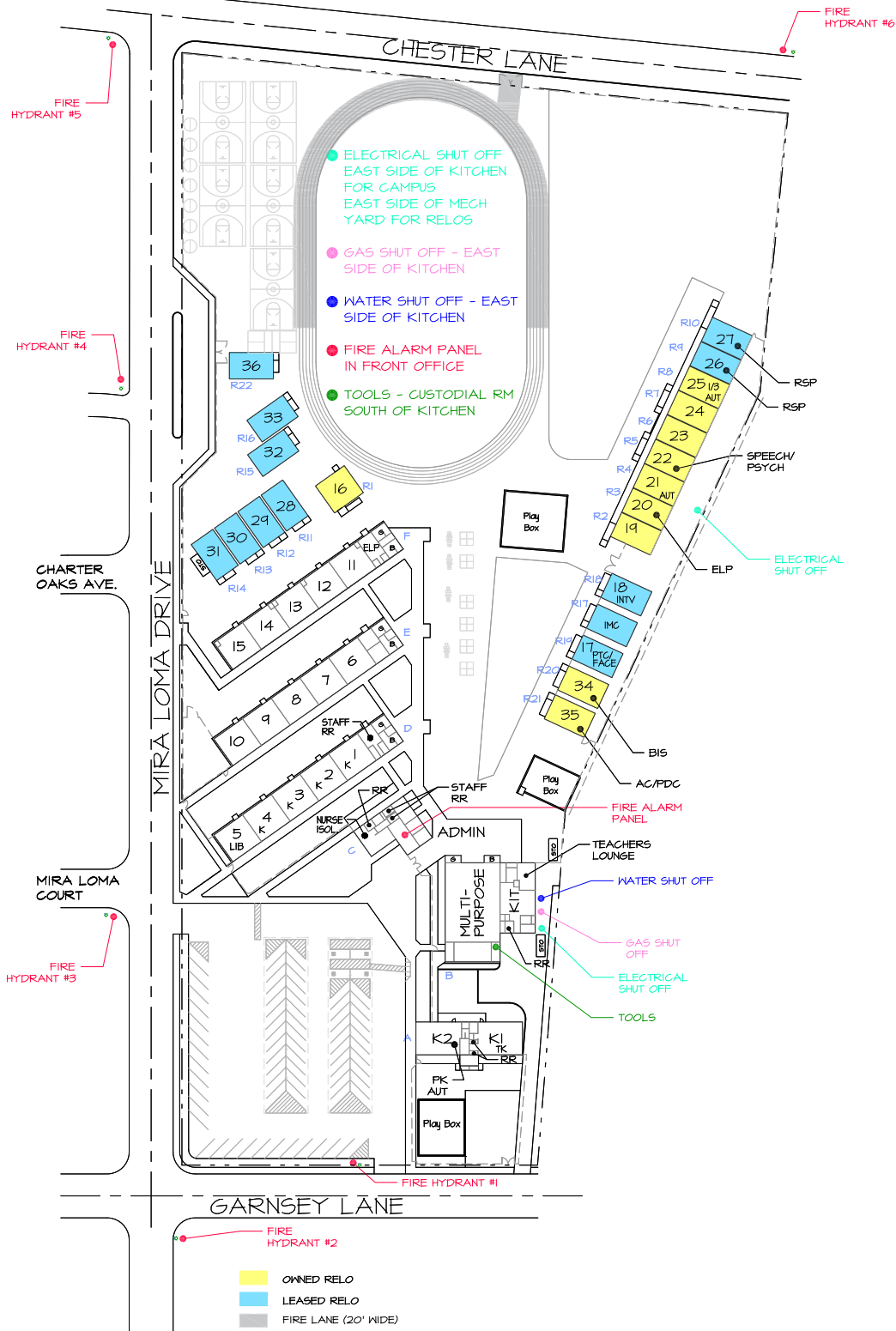

HARRIS ELEMENTARY SCHOOL
 4110 GARNSEY LN.
 631-5310

AREA = 422,096.4 SQ. FT.
 OR 9.69 ACRES

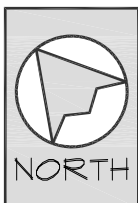

SITE PLAN

10-07-25

SCALE: 1"=150'

BAKERSFIELD CITY SCHOOLS
HARRIS ELEMENTARY SCHOOL
 RELOCATABLES

BLDG.	Rm #	DSA #	DATE	SIZE	USE	AREA sq. ft.	SERIAL NUMBER	Minth. Rnt \$	LEASE CO	LEASE TYPE	
R1	16	17766	1958	30 X 33	Classroom	960	E-13	-	BCSD	DIST. OWNED RELO.	
R2	19	105168	2005	24 X 40	Classroom	960	05-120-013AB	-	BCSD	DIST. OWNED RELO.	
R3	20	105168	2005	24 X 40	ELP	960	05-120-012AB	-	BCSD	DIST. OWNED RELO.	
R4	21	105168	2005	24 X 40	AUT	960	05-120-011AB	-	BCSD	DIST. OWNED RELO.	
R5	22	105168	2005	24 X 40	Speech/Psych	960	05-120-010AB	-	BCSD	DIST. OWNED RELO.	
R6	23	105168	2005	24 X 40	Classroom	960	05-120-009AB	-	BCSD	DIST. OWNED RELO.	
R7	24	105168	2005	24 X 40	Classroom	960	05-120-008AB	-	BCSD	DIST. OWNED RELO.	
R8	25	105168	2005	24 X 40	SP ED CR	960	05-120-007AB	-	BCSD	DIST. OWNED RELO.	
R9	26	115394	2012	24 X 40	SP ED CR	960	50886-01/02	\$460.00	CL LSG	LEASED RELO	
R10	27	115394	2012	24 X 40	SP ED CR	960	50887-01/02	\$460.00	CL LSG	LEASED RELO	
R11	28	115394	2012	24 X 40	Classroom	960	35599-35600	\$460.00	CL LSG	LEASED RELO	
R12	29	115394	2013	24 X 40	Classroom	960	37354-37355	\$293.33	CL LSG	LEASED RELO	
R13	30	115394	2013	24 X 40	Classroom	960	47735-01/02	\$293.33	CL LSG	LEASED RELO	
R14	31	115394	2013	24 X 40	Classroom	960	7781-7782	\$293.33	CL LSG	LEASED RELO	
R15	32	116144	2014	24 X 40	Classroom	960	35248-35249	\$293.00	CL LSG	LEASED RELO	
R16	33	118338	2017	24 X 40	Classroom	960	59171-59172	\$293.00	CL LSG	LEASED RELO	
R17	IMC	119766	2018	24 X 40	IMC	960	55994-55995	\$460.00	CL LSG	LEASED RELO	
R18	18	119766	2018	24 X 40	Intv	960	56016-56017	\$460.00	CL LSG	LEASED RELO	
R19	17	119766	2019	24 X 40	PTC/FACE	960	30276-30277	\$641.67	ELITE	LEASED RELO	
R20	34	121753	2000	24 X 40	BIS	960	56969-56970	-	BCSD	DIST. OWNED RELO.	
R21	35	121753	2000	24 X 40	Acad Coach	960	50706-01 / 02	-	BCSD	DIST. OWNED RELO.	
R22	36	123274	2019	24 X 40	Classroom	960	AMI-30171/72	\$665.00	CL LSG	LEASED RELO	
Total						21,120	sq. ft.	\$5,072.66			

6	DISTRICT OWNED CLASSROOMS	10	DIST. OWNED RELO.
9	LEASED CLASSROOMS	12	LEASED RELO.
7	NON REGULAR ED ROOMS		
	DATE		10/20/2025

CHESTER LANE

MIRALOMAR DRIVE

EXIT/ENTRANCE

BUS
DO/
PU
G 7

27	F	Embrey RSP
26	F	Chavez RSP
25	F	Petitt 1-3 AUT
24	F	Havens 6
23	F	Caquias 6
22	F	Speech/Psych
21	F	Walters AUT
20	F	ELP
19	F	Huerta 6DI

36 F Quiroz 5DI
33 AED Madden 5 F
32 Ramirez F
16 Gurrola 3DI

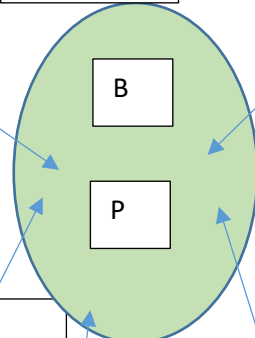

EXIT/ENTRANCE

31 F Bueno 4	30 F Trujillo 4DI	29 F Lemus Cardiel 3	28 F Zielsdorf 4	32 Ramirez F	16 Gurrola 3DI
--------------	-------------------	----------------------	------------------	--------------	----------------

G 6

15 Mercado 3 F	14 Brown 3 F	13 Cortez 3 F	12 Ovando 2 F	11 Flores 2DI F	11 ^a ELP/rr F	RR RR
----------------	--------------	---------------	---------------	-----------------	--------------------------	-------

10 Reyes 1 F	9 T. Garcia 2DI F	8 Ellis 1DI F	7 Vega 1 F	6 DeLeon 1DI F	RR RR
--------------	-------------------	---------------	------------	----------------	-------

5 Library F	4 Perez KDI F	3 Rivera K F	2 Rickett K F	1 Gonzalez Franzen KDI F	RR RR
-------------	---------------	--------------	---------------	--------------------------	-------

G 5

C
H
E
C
K
I
N

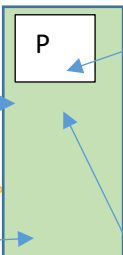
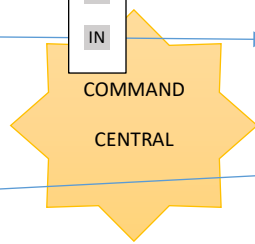

18 Intervention F	IMC F	17 FACE F	34 BIS F	35 AC/PDC F
-------------------	-------	-----------	----------	-------------

G 4

Cumes
OFFICE

R/Q

EXIT/ENTRANCE

FIRST AIDE

RR RR

AED

CAFETERIA

Kitchen

G3

G2

G = Gates

ELECTRICAL SHUT OFF
EAST SIDE OF KITCHEN
FOR CAMPUS
EAST SIDE OF MECH
YARD FOR RELOS

GAS SHUT OFF - EAST
SIDE OF KITCHEN

WATER SHUT OFF - EAST
SIDE OF KITCHEN

FIRE ALARM PANEL
IN FRONT OFFICE

TOOLS - CUSTODIAL RM
SOUTH OF KITCHEN

Updated 5/16/2025

PARKING LOT

K2 McKay PRE-K AUT F	K1 Howard TK F
----------------------	----------------

G1

EXIT/ENTRANCE

KINDERGARTEN
PLAYGROUND

GARNSEY LANE



Stella I. Hills
Elementary School

3800 Jewett Avenue

**BAKERSFIELD CITY SCHOOL DISTRICT
SITE FACILITY SURVEY**

School: Stella Hills Elementary (TK-6)
Acreage: 8.44

Principal: Steve Robinson
Date: 10/7/2025

Clstrm.	Misc.	Sq.Ft.	Type of Building
18	3	20,502	Permanent Buildings
11	4	18,240	Relocatable Buildings
3	4	6,720	Leased Relocatables
	2	960	Relocatable Restrooms
		9,957	MP/Kitchen/Stage
		987	Admin Area
		1,528	Restrooms
		5,458	Miscellaneous
32	13	64,352	Total

594	Student Population
52	Parking Spaces
Y	Bus Zone: Y/N
1992	Year Of Construction
N/A	Modernization
City	Jurisdiction
Package	A/C Type

ROOM#	SQ. FT.	TYPE	ROOM#	SQ. FT.	TYPE
<i>Bldg. A</i> (Permanent)			<i>Bldg. F</i> (Permanent)		
Admin	987	Administration	11	891	Classroom
LIB	1,563	Library	12	883	Classroom
RR	257	Restrooms	13	890	Classroom
Misc	2,952	Misc	14	891	Classroom
Total	5,759		15	883	Classroom
<i>Bldg. B</i> (Permanent)			16	890	Classroom
1	890	Classroom	RR	384	Restrooms
2	883	Classroom	Misc	553	Misc
3	891	Kindergarten	Total	6,265	
4	890	Classroom	<i>District Owned Relocatables</i>		
5	883	Classroom	<i>Bldg. R6</i>	1,440	Pre-K Rm 29
RR	115	Restrooms	<i>Bldg. R7</i>	3,840	Health Clinic
Misc	896	Misc	<i>Bldg. R8</i>	-	-
Total	5,448		23	960	Classroom 23
<i>Bldg. C</i> (Permanent)			24	960	Classroom 24
MP	9,957	Multi-Purpose	25	960	Classroom 25
LOU	710	Teachers Lounge	26	960	Classroom 26
RR	268	Restrooms	27	960	Classroom 27
Total	10,935		28	960	Classroom 28
<i>Bldg. D</i> (Permanent)			<i>Bldg. R9</i>	-	-
K-1	1,049	Kindergarten	RR/CUST	960	Restrooms/Cust.
K-2	1,049	Kindergarten	6	960	Pre-K/K AUT Rm 6
K-3	1,038	Kindergarten	7	960	Parent Center Rm 7
RR	120	Restrooms	8	960	Innov Lab Rm 8
Misc	504	Misc	9	960	Pre-K/K AUT Rm 9
Total	3,760		10	960	Classroom 10
<i>Bldg. E</i> (Permanent)			<i>Bldg. R10</i>	-	-
17	891	RSP/SDC	K-4	960	TK Rm K-4
18	883	Intv	RR/WKRM	480	Restrooms/Wkrm
19	890	SET	K-5	960	TK Rm K-5
20	891	SP ED	Total	19,200	
21	883	SP ED	<i>Leased Relocatables</i>		
22	890	SET	<i>Bldg. R1</i>	960	Classroom T5
RR	384	Restrooms	<i>Bldg. R2</i>	960	Classroom T6
Misc	553	Misc	<i>Bldg. R3</i>	960	Game Rm T7
Total	6,265		<i>Bldg. R4</i>	960	ELP Rm T8
			<i>Bldg. R5</i>	960	OASIS Rm T9
			<i>Bldg. R11</i>	960	Teacher Tutors Rm T10
			<i>Bldg. R12</i>	960	Classroom T11
			Total	6,720	

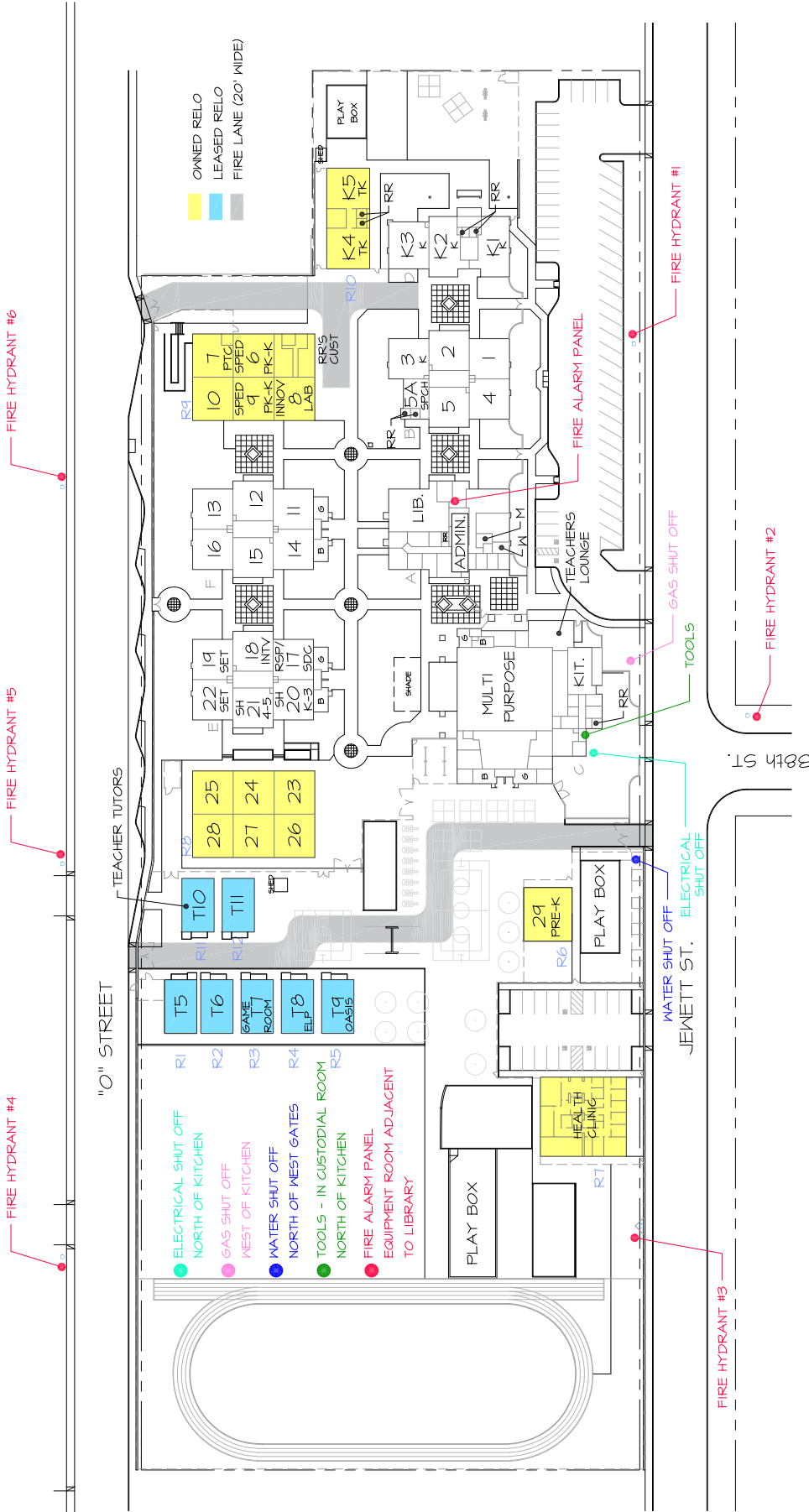

STELLA HILLS ELEMENTARY
 3800 JEWETT AVE.
 631-5320

AREA = 367,476 SQ. FT.
 OR 8.44 ACRES

SITE PLAN
10-07-25

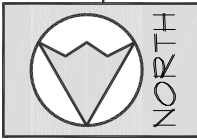

SCALE: 1"=120'

BAKERSFIELD CITY SCHOOLS
STELLA HILLS ELEMENTARY SCHOOL
 RELOCATABLES

BLDG.	Rm #	DSA #	DATE	SIZE	USE	AREA sq. ft.	SERIAL NUMBER	LEASE CO	LEASE TYPE	Lease	CO	LEASE TYPE
										Month.		
										Rnt \$		
R1	T5	120279	2016	24 X 40	Classroom	960	3422-3423	CL LSG	LEASED RELO.	\$ 460.00	CL LSG	LEASED RELO.
R2	T6	120279	2016	24 X 40	Classroom	960	38349-38350	CL LSG	LEASED RELO.	\$ 460.00	CL LSG	LEASED RELO.
R3	T7	120279	2016	24 X 40	Game Room	960	3548-3549	CL LSG	LEASED RELO.	\$ 460.00	CL LSG	LEASED RELO.
R4	T8	120279	2016	24 X 40	ELP	960	3644-3645	CL LSG	LEASED RELO.	\$ 460.00	CL LSG	LEASED RELO.
R5	T9	120279	2016	24 X 40	OASIS	960	3863-3864	CL LSG	LEASED RELO.	\$ 460.00	CL LSG	LEASED RELO.
R11	T10	120279	2019	24 X 40	Classroom	960	38020-38021	CL LSG	LEASED RELO.	\$ 333.33	CL LSG	LEASED RELO.
R12	T11	120279	2019	24 X 40	Classroom	960	39726-39727	CL LSG	LEASED RELO.	\$ 366.67	CL LSG	LEASED RELO.
R6	Pre-K	118742	2018	36 X 40	Pre-K	1440	10925-26-27	BCSD	DIST. OWNED RELO.	-	BCSD	DIST. OWNED RELO.
R7	Health Clinic	118742	2018	64 X 60	Health Clinic	3840	03-1098-101/108	BCSD	DIST. OWNED RELO.	-	BCSD	DIST. OWNED RELO.
R8	-	-	-	-	-	-	-	-	-	-	-	-
-	23	117883	2017	30 X 32	Classroom	960	0231 G 110-112	BCSD	DIST. OWNED RELO.	-	BCSD	DIST. OWNED RELO.
-	24	117883	2017	30 X 32	Classroom	960	0231 G 106-108	BCSD	DIST. OWNED RELO.	-	BCSD	DIST. OWNED RELO.
-	25	117883	2017	30 X 32	Classroom	960	0231 G 102-104	BCSD	DIST. OWNED RELO.	-	BCSD	DIST. OWNED RELO.
-	26	117883	2017	30 X 32	Classroom	960	0231 G 109-111	BCSD	DIST. OWNED RELO.	-	BCSD	DIST. OWNED RELO.
-	27	117883	2017	30 X 32	Classroom	960	0231 G 105-107	BCSD	DIST. OWNED RELO.	-	BCSD	DIST. OWNED RELO.
-	28	117883	2017	30 X 32	Classroom	960	0231 G 101-103	BCSD	DIST. OWNED RELO.	-	BCSD	DIST. OWNED RELO.
R9	-	-	-	-	-	-	-	-	-	-	-	-
-	RR/Cust	117883	2017	30 X 32	RR/Cust	960	0231 H 209-211	BCSD	DIST. OWNED RELO.	-	BCSD	DIST. OWNED RELO.
-	6	117883	2017	30 X 32	SPED PK/K	960	0231 H 205-207	BCSD	DIST. OWNED RELO.	-	BCSD	DIST. OWNED RELO.
-	7	117883	2017	30 X 32	Parent Ctr	960	0231 H 201-203	BCSD	DIST. OWNED RELO.	-	BCSD	DIST. OWNED RELO.
-	8	117883	2017	30 X 32	Classroom	960	0231 H 210-212	BCSD	DIST. OWNED RELO.	-	BCSD	DIST. OWNED RELO.
-	9	117883	2017	30 X 32	Classroom	960	0231 H 206-208	BCSD	DIST. OWNED RELO.	-	BCSD	DIST. OWNED RELO.
-	10	117883	2017	30 X 32	Classroom	960	0231 H 202-204	BCSD	DIST. OWNED RELO.	-	BCSD	DIST. OWNED RELO.
R10	-	-	-	-	-	-	-	-	-	-	-	-
-	K4	117883	2017	30 X 32	TK CR	960	0231 H 301-302	BCSD	DIST. OWNED RELO.	-	BCSD	DIST. OWNED RELO.
-	RR/Wkrm	117883	2017	15 X 32	RR/Wkrm	480	0231 H 303-304	BCSD	DIST. OWNED RELO.	-	BCSD	DIST. OWNED RELO.
-	K5	117883	2017	30 X 32	TK CR	960	0231 H 305-306	BCSD	DIST. OWNED RELO.	-	BCSD	DIST. OWNED RELO.
Total										\$ 3,000.00		

12	DISTRICT OWNED CLASSROOMS	5	DIST. OWNED RELO.
4	LEASED CLASSROOMS	7	LEASED RELO.
8	NON REGULAR ED ROOMS		
			DATE 10/20/2025



Stella Hills Elementary School 2025-2026 Map

T5 6th gr. Jasso
T6 6th gr Crossley
T7 Game Room
T8 ELP
T9 Oasis

T10 Teacher Tutors
T11 6th gr. Dominguez

Room 28 5th gr. Esqueda	Room 25 5th gr. Bauer
Room 27 5th gr. Gordon	Room 24 4th gr. Johnson
Room 26 4th gr. Summit	Room 23 4th gr. Tyson

Room 22 SET 1-3 Niswonger	Room 19 SET 4-6 Jimenez
Room 21 SH 4-5 Carolus	Room 18 Reading Intervention
Room 20 SH K-3 Sanchez	Room 17 RSP/SDC Nikkel/Adame

Restrooms

Room 16 3rd gr. Brown	Room 13 1st gr. Ellis
Room 15 3rd gr. Jennings	Room 12 1st gr. Ordaz
Room 14 3rd gr. Russell	Room 11 1st gr. Zelinka

Restrooms

Room 10 1st gr. Moore	Room 7 Parent Center
Room 9 PreK/K Mullen- meister	Room 6 PreK/K Park
Room 8 Innovation Lab	Restrooms

K-4 TK Gentry	K-5 TK Koehn
---------------------	--------------------

Cafeteria	Staff Lounge
------------------	-----------------

Office	Library	Workroom
---------------	---------	----------

Staff Restr ooms	Rm 5A Speech Lynch	Room 3 Kinder. Camacho
	Room 5 2nd gr. Hemingway	Room 2 2nd gr. Ezelle
	Room 4 2nd gr. Villarreal	Room 1 2nd gr. Venti

K-3 Kinder Blincoe	K-2 Kinder Cruz	K-1 Kinder Gentry
--------------------------	-----------------------	-------------------------

Pre-K Montoya Sepulveda



Horace Mann
Elementary School

2710 Niles Street

**BAKERSFIELD CITY SCHOOL DISTRICT
SITE FACILITY SURVEY**

School: Horace Mann Elementary (TK-6)
Acreage: 11.85

Principal: Russell Gayer
Date: 11/19/2025

Clstrm.	Misc.	Sq.Ft.	Type of Building
24	5	29,364	Permanent Buildings
12	5	15,360	Relocatable Buildings
13	3	15,360	Leased Relocatables
	1	480	Relocatable Restrooms
		9,396	MP/Kitchen/Stage
		2,511	Admin Area
		2,928	Restrooms
		6,769	Miscellaneous
49	14	82,168	Total

836	Student Population
92	Parking Spaces
Y	Bus Zone: Y/N
1930	Year Of Construction
1991	Modernization
County	Jurisdiction
Package	A/C Type

ROOM#	SQ. FT.	TYPE	ROOM#	SQ. FT.	TYPE
<i>M-1</i>	(Permanent)		<i>Bldg. D</i>	(Permanent)	
MP	9,396	Multi-Purpose	17	960	Kindergarten
15	1,080	Library	18	960	Kindergarten
16	1,404	Music	19	960	Kindergarten
RR	697	Restrooms	Misc	480	Misc
<i>Total</i>	<i>12,577</i>		<i>Total</i>	<i>3,360</i>	
<i>M-2</i>	(Permanent)		<i>Bldg. E</i>	(Permanent)	
9	945	Classroom	20	960	Classroom
10	945	Classroom	21	960	Classroom
11	930	Classroom	22	1,200	Classroom
12	930	Classroom	<i>Total</i>	<i>3,120</i>	
13	945	Classroom	<i>Bldg. F</i>	(Permanent)	
14	945	Classroom	RR	778	Restrooms
Misc	1,656	Misc	Misc	197	Misc
<i>Total</i>	<i>7,296</i>		<i>Total</i>	<i>975</i>	
<i>M-3</i>	(Permanent)		<i>District Owned Relocatables</i>		
Admin	591	Administration	<i>Bldg R1</i>	1,920	Administration
1	1,195	Kindergarten	<i>Bldg R2</i>	960	CPALS/Storage
2	1,103	Kindergarten	<i>Bldg R3</i>	960	Parent Center
3	1,000	IMC	<i>Bldg R4</i>	960	Lounge/ELP
4	956	Kindergarten	<i>Bldg R5</i>	960	Classroom B4
5	937	Classroom	<i>Bldg R6</i>	960	Classroom B3
6	937	TK	<i>Bldg R7</i>	960	SP ED SH 1-4 (Rm B2)
7	912	ELP	<i>Bldg R8</i>	960	Intervention (Rm B1)
8	1,000	Classroom	<i>Bldg R9</i>	480	Restrooms
RR	725	Restrooms	<i>Bldg R10</i>	960	Classroom B5
Misc	3,932	Misc	<i>Bldg R11</i>	960	Classroom B6
<i>Total</i>	<i>13,288</i>		<i>Bldg R12</i>	960	Classroom B7
<i>Bldg. A</i>	(Permanent)		<i>Bldg R13</i>	960	Classroom B9
28	1200	TK	<i>Bldg R14</i>	960	RSP (Rm B10)
29	1200	Pre-K	<i>Bldg R15</i>	960	Classroom B11
RR	248	Restrooms	<i>Bldg R16</i>	960	SP ED AUT 1-3 (Rm B12)
Misc	264	Misc	<i>Bldg R17</i>	960	Pre-K/K AUT (Rm B13)
<i>Total</i>	<i>2912</i>		<i>Bldg R18</i>	960	SP ED SH 4-6 (Rm B14)
			<i>Total</i>	<i>17,760</i>	

**BAKERSFIELD CITY SCHOOL DISTRICT
SITE FACILITY SURVEY**

School: Horace Mann Elementary (TK-6)
Acreage: 11.85

Principal: Russell Gayer
Date: 11/19/2025

Clstrm.	Misc.	Sq.Ft.	Type of Building
24	5	29,364	Permanent Buildings
12	5	15,360	Relocatable Buildings
13	3	15,360	Leased Relocatables
	1	480	Relocatable Restrooms
		9,396	MP/Kitchen/Stage
		2,511	Admin Area
		2,928	Restrooms
		6,769	Miscellaneous
49	14	82,168	Total

836	Student Population
92	Parking Spaces
Y	Bus Zone: Y/N
1930	Year Of Construction
1991	Modernization
County	Jurisdiction
Package	A/C Type

ROOM#	SQ. FT.	TYPE	ROOM#	SQ. FT.	TYPE
<i>Bldg. B</i> (Permanent)			<i>Leased Relocatables</i>		
25	960	Classroom	<i>Bldg. R19</i>	960	Spch/Nurse B15
26	960	Classroom	<i>Bldg. R20</i>	960	SPED CR B16
27	960	Classroom	<i>Bldg. R21</i>	960	Classroom B17
RR	480	Restrooms	<i>Bldg. R22</i>	960	Classroom B18
<i>Total</i>	3360		<i>Bldg. R23</i>	960	Classroom B19
<i>Bldg. C</i> (Permanent)			<i>Bldg. R24</i>	960	Classroom B20
23	960	Kindergarten	<i>Bldg. R25</i>	960	Conf. Room
24	960	Classroom	<i>Bldg. R26</i>	960	Classroom B21
Misc	240	Misc	<i>Bldg. R27</i>	960	Classroom B22
<i>Total</i>	2160		<i>Bldg. R28</i>	960	BIS (Rm B23)
			<i>Bldg. R29</i>	960	Temp Relo T1
			<i>Bldg. R30</i>	960	Temp Relo T2
			<i>Bldg. R31</i>	960	Temp Relo T3
			<i>Bldg. R32</i>	960	Temp Relo T4
			<i>Bldg. R33</i>	960	Temp Relo T5
			<i>Bldg. R34</i>	960	Temp Relo T6
			<i>Total</i>	15,360	

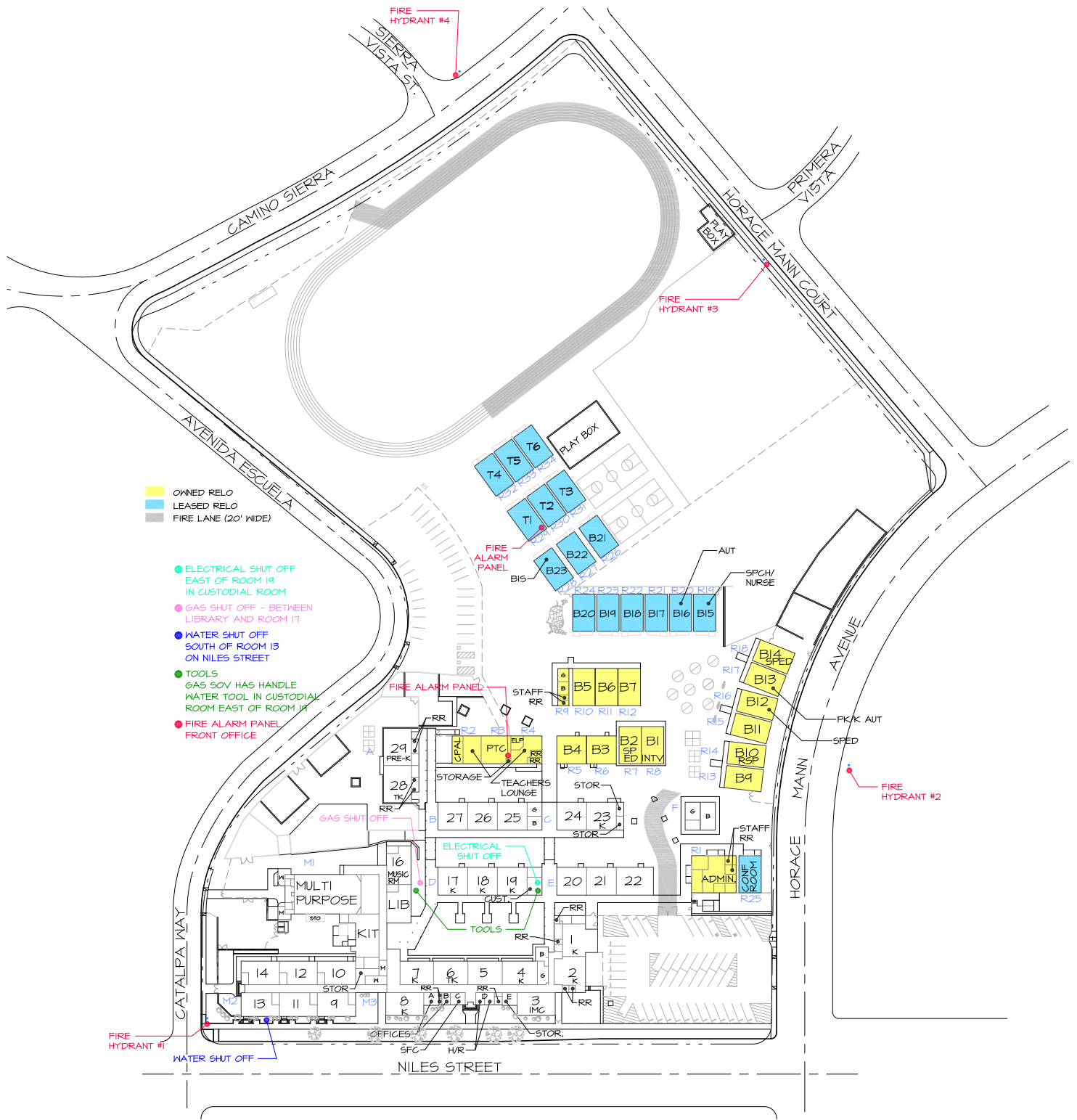

■ OWNED RELO
■ LEASED RELO
 FIRE LANE (20' WIDE)

- ELECTRICAL SHUT OFF EAST OF ROOM 19 IN CUSTODIAL ROOM
- GAS SHUT OFF - BETWEEN LIBRARY AND ROOM 17
- WATER SHUT OFF SOUTH OF ROOM 13 ON NILES STREET
- TOOLS GAS SOV HAS HANDLE WATER TOOL IN CUSTODIAL ROOM EAST OF ROOM 19
- FIRE ALARM PANEL FRONT OFFICE

HORACE MANN ELEMENTARY
 2710 NILES STREET
 631-5360

AREA = 516,100 SQ. FT.
 OR 11.85 ACRES



SITE PLAN
11-19-25

SCALE: 1"=150'

BAKERSFIELD CITY SCHOOLS
HORACE MANN ELEMENTARY SCHOOL
 RELOCATABLES

BLDG.	Rm #	DSA #	DATE	SIZE	USE	AREA sq. ft.	SERIAL NUMBER	Mnth. Rnt \$	LEASE CO	LEASE TYPE
R1	Admin	119040	2018	48 X 40	Admin	1920	13392-95	-	BCSD	DIST. OWNED RELO.
R2	Conf	43987	1959	30 X 32	CPALS/Storage	960	I-34	-	BCSD	DIST. OWNED RELO.
R3	Offices	43987	1959	30 X 32	Parent Ctr	960	I-6	-	BCSD	DIST. OWNED RELO.
R4	Lounge	43987	1959	30 X 32	Staff Lounge	960	E-1	-	BCSD	DIST. OWNED RELO.
R5	B4	43987	1959	30X 32	Classroom	960	I-27	-	BCSD	DIST. OWNED RELO.
R6	B3	43987	1959	30X 32	Classroom	960	I-39	-	BCSD	DIST. OWNED RELO.
R7	B2	106605	2003	24 X 40	SPED SH 1-4	960	03-828-005AB	-	BCSD	DIST. OWNED RELO.
R8	B1	106605	2003	24 x 40	Intervention	960	03-828-006AB	-	BCSD	DIST. OWNED RELO.
R9	RR	106605	2002	12 X 40	Restrooms	480	02-738-009	-	BCSD	DIST. OWNED RELO.
R10	B5	106605	2002	24 X 40	Classroom	960	02-738-008AB	-	BCSD	DIST. OWNED RELO.
R11	B6	106605	2002	24 X 40	Classroom	960	02-738-007AB	-	BCSD	DIST. OWNED RELO.
R12	B7	106605	2002	24 X 40	Classroom	960	02-738-006AB	-	BCSD	DIST. OWNED RELO.
R13	B9	101692	1998	24 X 40	Classroom	960	98-330-158-001AB	-	BCSD	DIST. OWNED RELO.
R14	B10	101692	1998	24 X 40	RSP CR	960	98-330-158-009AB	-	BCSD	DIST. OWNED RELO.
R15	B11	101692	1998	24 X 40	Classroom	960	98-330-158-010AB	-	BCSD	DIST. OWNED RELO.
R16	B12	101692	1998	24 X 40	SPED AUT 1-3	960	98-330-158-011AB	-	BCSD	DIST. OWNED RELO.
R17	B13	101692	2009	24 X 40	Pre-K/K AUT	960	98-330-158-012AB	-	BCSD	DIST. OWNED RELO.
R18	B14	101692	2009	24 X 40	SPED SH 4-6	960	98-330-158-008AB	-	BCSD	DIST. OWNED RELO.
R19	B15	117375	2016	24 X 40	Spch/Nurse	960	38970-38971	\$366.67	CL ISG	LEASED RELO.
R20	B16	117375	2016	24 X 40	SPED	960	38968-38969	\$366.67	CL ISG	LEASED RELO.
R21	B17	116978	2016	24 X 40	Classroom	960	38964-38965	\$366.67	CL ISG	LEASED RELO.
R22	B18	116978	2016	24 X 40	Classroom	960	38960-38961	\$366.67	CL ISG	LEASED RELO.
R23	B19	116978	2016	24 X 40	Classroom	960	38966-38967	\$366.67	CL ISG	LEASED RELO.
R24	B20	116978	2016	24 X 40	Classroom	960	38962-38963	\$366.67	CL ISG	LEASED RELO.
R25	Conf	119040	2018	24 X 40	Conf. Rm	960	57950-57951	\$293.33	CL ISG	LEASED RELO.
R26	B21	119917	2019	24 X 40	Classroom	960	19563-19564	\$641.67	ELITE	LEASED RELO.
R27	B22	118412	2019	24 X 40	Classroom	960	19449-19450	\$641.67	ELITE	LEASED RELO.
R28	B23	118412	2019	24 X 40	BIS	960	30098-30099	\$641.67	ELITE	LEASED RELO.
R29	T-1	02-106166		25 X 40	Temp Relo	960	14501-02	\$874.25	ELITE	LEASED RELO.
R30	T-2	02-106166		26 X 40	Temp Relo	960	14601-02	\$874.25	ELITE	LEASED RELO.
R31	T-3	02-106166		27 X 40	Temp Relo	960	18401-02	\$874.25	ELITE	LEASED RELO.
R32	T-4	02-106166		28 X 40	Temp Relo	960	12901-02	\$874.25	ELITE	LEASED RELO.
R33	T-5	02-106166		29 X 40	Temp Relo	960	13701-02	\$874.25	ELITE	LEASED RELO.
R34	T-6	02-106166		30 X 40	Temp Relo	960	14301-02	\$874.25	ELITE	LEASED RELO.
Total						33,120 sq. ft.		\$9,663.86		

12	DISTRICT OWNED CLASSROOMS	18	DIST. OWNED RELO.
13	LEASED / CLASSROOMS	16	LEASED RELO.
9	NON REGULAR ED ROOMS		

DATE 11/19/2025

Russell Gayer (Principal)
Gloria De Hoyos Tapia (Vice Principal)
Robert Arreola (Campus Supervisor)
Ana Rodriguez (Secretary)
Jeanette Greynolds (Clerk)
Victoria Martinez (Office Assistant)
Ana Cuevas (Face)

Jonathan Shields (BIS)

Revised 08/07/2025

B-23 BIS	B-22 Flores	B-21 Melecio (6th)
-------------	----------------	--------------------------

T-4	T-5 Barragan (3rd)	T-6
T-1	T-2	T-3

B-20 Squires (4th)	B-19 West (4th)	B-18 Acosta Neri (4th)	B-17 Linares (4th)	B-16 Alderete (1-4 SH)	B-15 SP/ SP/Nur
--------------------------	-----------------------	------------------------------	--------------------------	------------------------------	-----------------------

Girls/Boys	B5 Soria (1st)	B6 Buys (1st)	B7 Bibee (1st)
R/R			
R/R			

29	R/R
Amavizca /Scott (Pre-K)	
28	R/R
Carter (TK)	

CPAL Room	Storage	P. Center Ana C.	Staff Lounge
-----------	---------	---------------------	-----------------

B4 Allred (6th)	B3 Clark (6th)	B2 Chavez (1-4 SH)	B1 Blake (AIS)
-----------------------	----------------------	--------------------------	----------------------

27 Harris (5th)	26 Macias (5th)	25 Raman (5th)	Girls/Boys
-----------------------	-----------------------	----------------------	------------

24 Gabbert (5th)	23 Johnson (Kinder)	Storage
------------------------	---------------------------	---------

Cafeteria	16 Music Almberg
	Library Miller
Kitchen	

17 Gutierrez (Kinder)	18 Garcia (Kinder)	19 Mora (Kinder)	Custodian Room
-----------------------------	--------------------------	------------------------	-------------------

20 V. Sanchez (3rd)	21 Wankum (3rd)	22 Barraza (3rd)
---------------------------	-----------------------	------------------------

Girls/Boys
Ball Room

School Office	Conference Room
---------------	--------------------

14 Elliott (2nd)	12 Brooks (2nd)	10 Estrada (2nd)	M/W
13 Durkee (3rd)	11 Mares (2nd)	9 Furr (2nd)	

7 Holton (Kinder)	6 Briones (TK)	5	4 Girls/Boys
8 Villarreal (Kinder)	A Jan	B Berry	C SFC
	D	E	3 IMC Adriana
1	R/R	2	

Horace Mann Elementary
2710 Niles St
Bakersfield, CA 93306
661-631-5360
FAX 661-872-3165

Bush B-14 (4-6 SH)	Salako B-13 (Pre K/K)	Valencia B-12 (1-3 Aut)	Padron B-11 (1st)	Collier/Vargas B-10 (RSP)	Botello B-9 (1st)
-----------------------	--------------------------	-------------------------	----------------------	------------------------------	----------------------



Hort
Elementary School

2301 Park Drive

**BAKERSFIELD CITY SCHOOL DISTRICT
SITE FACILITY SURVEY**

School: Hort Elementary (TK-5)
Acreage: 9.11

Principal: Melissa Banal Hoyt
Date: 10/7/2025

Clstrm.	Misc.	Sq.Ft.	Type of Building
6	3	8,696	Permanent Buildings
24	9	32,160	Relocatable Buildings
1		960	Leased Relocatables
	2	960	Relocatable Restrooms
		5,652	MP/Kitchen/Stage
		938	Admin Area
		1,318	Restrooms
		2,380	Miscellaneous
31	14	53,064	Total

609	Student Population
36	Parking Spaces
Y	Bus Zone: Y/N
1955	Year Of Construction
2000	Modernization
County	Jurisdiction
Package	A/C Type

ROOM#	SQ. FT.	TYPE
<i>Bldg. A</i> (Permanent)		
Admin	938	Administration
RR	111	Restrooms
Misc	1,263	Misc
<i>Total</i>	2,312	
<i>Bldg. B</i> (Permanent)		
MP	5,652	Multi-Purpose
LOU	416	Teachers Lounge
RR	184	Restrooms
<i>Total</i>	6,252	
<i>Bldg. C</i> (Permanent)		
1	1,260	TK
2	1,260	TK
RR	183	Restrooms
Misc	337	Misc
<i>Total</i>	3,040	
<i>Bldg. D</i> (Permanent)		
8	960	SP ED
9	960	SP ED
10	960	SP ED
11	960	SP ED
16	960	IMC
17	960	Library
RR	360	Restrooms
Misc	600	Misc
<i>Total</i>	6,720	
<i>Bldg. E</i> (Permanent)		
RR	480	Restrooms
Misc	180	Misc
<i>Total</i>	660	

ROOM#	SQ. FT.	TYPE
<i>District Owned Relocatables</i>		
<i>Bldg R1</i>	-	-
RR	480	Restrooms
12	960	Camp Sup/APL/PD Room
13	960	Music
14	960	ELP
<i>Bldg R2</i>	-	-
15	960	Classroom 15
16	960	Classroom 16
17	960	Classroom 17
PTC	960	Parent Center
<i>Bldg R3</i>	1,440	Pre-K
<i>Bldg R5</i>	960	Kindergarten CR 7
<i>Bldg R6</i>	960	Kindergarten CR 6
<i>Bldg R7</i>	960	SP ED CR 5
<i>Bldg R8</i>	960	SP ED CR 4
<i>Bldg R9</i>	960	Kindergarten CR 3
<i>Bldg R10</i>	960	TIS Rm 18 & ACAD Rm 19
<i>Bldg R11</i>	960	Student Center/Offices
<i>Bldg R12</i>	960	Classroom 20
<i>Bldg R13</i>	960	Classroom 21
<i>Bldg R14</i>	960	Classroom 22
<i>Bldg R15</i>	960	Classroom 23
<i>Bldg R16</i>	960	Husky Hangout Rm 24
<i>Bldg R17</i>	960	Classroom 25
<i>Bldg R18</i>	960	Classroom 26
<i>Bldg R19</i>	480	Restrooms
<i>Bldg R20</i>	960	BIS Rm 27
<i>Bldg R21</i>	960	Classroom 28
<i>Bldg R22</i>	960	Classroom 29
<i>Bldg R23</i>	960	Classroom 30
<i>Bldg R24</i>	960	Classroom 31
<i>Bldg R25</i>	960	Classroom 32
<i>Bldg R26</i>	960	Classroom 33
<i>Bldg R27</i>	960	Classroom 34
<i>Bldg R28</i>	960	Classroom 35
<i>Bldg R29</i>	960	Classroom 36
<i>Bldg R30</i>	960	Classroom 37
<i>Total</i>	33,120	
<i>Leased Relocatables</i>		
<i>Bldg. R31</i>	960	Kindergarten CR 0
<i>Total</i>	960	

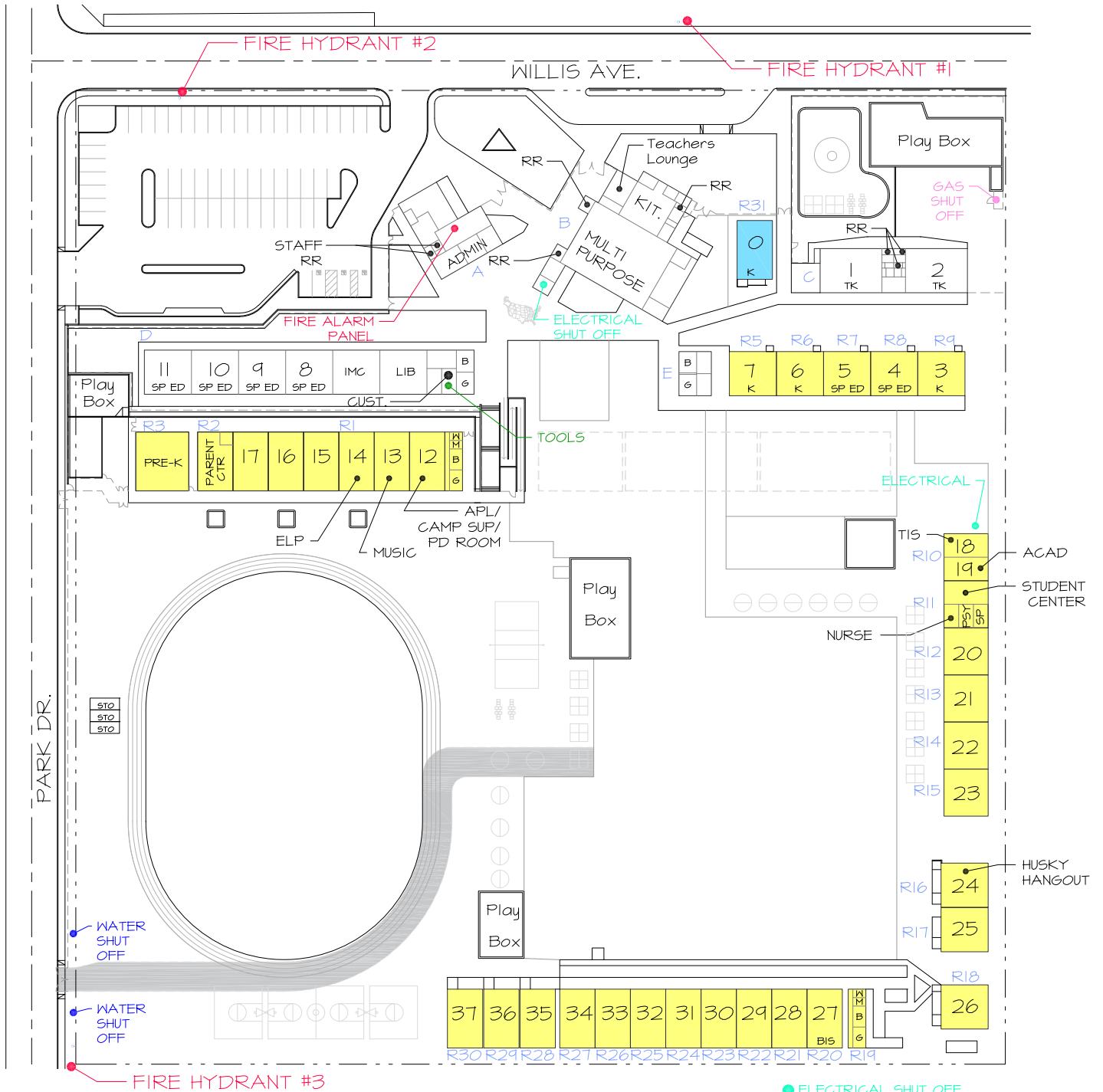

- OWNED RELO
- LEASED RELO
- FIRE LANE (20' WIDE)

HORT ELEMENTARY
2301 PARK DRIVE
631-5330

AREA = 396,900 SQ. FT.
 OR 9.11 ACRES

- ELECTRICAL SHUT OFF
ELECTRICAL ROOM AT
MULTI-PURPOSE AND
NORTH OF ROOM 18
- GAS SHUT OFF
KINDERGARTEN PLAY AREA
- WATER SHUT OFF
SOUTHWEST OF CAMPUS
ON PARK DRIVE
- TOOLS
GAS TOOL AT MAIN
WATER TOOL IN CUSTODIAL
ROOM BY LIBRARY
- FIRE ALARM PANEL
FRONT OFFICE



SITE PLAN
10-07-25

SCALE: 1"=100'

BAKERSFIELD CITY SCHOOLS
HORT ELEMENTARY SCHOOL
 RELOCATABLES

BLDG.	Rm #	DSA #	DATE	SIZE	USE	AREA	SERIAL NUMBER	Minth. Rnt \$	LEASE CO	LEASE TYPE
						sq. ft.				
R1	-	-	-	-	-	-	-	-	-	-
-	RR 117576	117576	2018	12 X 40	Restrooms	480	16-389-002G	-	BCSD	DIST. OWNED RELO.
-	12 117576	117576	2018	24 X 40	Camp Sup/APL/PD	960	16-389-002 EF	-	BCSD	DIST. OWNED RELO.
-	13 117576	117576	2018	24 X 40	Music	960	16-389-002 CD	-	BCSD	DIST. OWNED RELO.
-	14 117576	117576	2018	24 X 40	ELP	960	16-389-002 AB	-	BCSD	DIST. OWNED RELO.
R2	-	-	-	-	-	-	-	-	-	-
-	15 117576	117576	2018	24 X 40	Classroom	960	16-389-001 GH	-	BCSD	DIST. OWNED RELO.
-	16 117576	117576	2018	24 X 40	Classroom	960	16-389-001 EF	-	BCSD	DIST. OWNED RELO.
-	17 117576	117576	2018	24 X 40	Classroom	960	16-389-001 CD	-	BCSD	DIST. OWNED RELO.
-	PTC 117576	117576	2018	24 X 40	Parent Ctr	960	16-389-001 AB	-	BCSD	DIST. OWNED RELO.
R3	PRE-K 117576	117576	2018	36 X 40	Pre-K	1440	16-389-003 ABC	-	BCSD	DIST. OWNED RELO.
R5	7 17766	17766	1957	30 X 32	Kindergarten	960	P-9	-	BCSD	DIST. OWNED RELO.
R6	6 17766	17766	1957	30 X 32	Kindergarten	960	P-12	-	BCSD	DIST. OWNED RELO.
R7	5 17766	17766	1957	30 X 32	SP ED CR	960	P-11	-	BCSD	DIST. OWNED RELO.
R8	4 17766	17766	1957	30 X 32	SP ED CR	960	P-10	-	BCSD	DIST. OWNED RELO.
R9	3 17766	17766	1957	30 X 32	Kindergarten	960	P-14	-	BCSD	DIST. OWNED RELO.
R10	18 & 19 48000	48000	1987	30 X 32	TIS/ACAD	960	R-41	-	BCSD	DIST. OWNED RELO.
R11	OFCS 48000	48000	1987	30 X 32	Studt Ctr/OFCS	960	R-42	-	BCSD	DIST. OWNED RELO.
R12	20 48000	48000	1987	30 X 32	Classroom	960	R-44	-	BCSD	DIST. OWNED RELO.
R13	21 48000	48000	1987	30 X 32	Classroom	960	R-45	-	BCSD	DIST. OWNED RELO.
R14	22 48000	48000	1987	30 X 32	Classroom	960	R-43	-	BCSD	DIST. OWNED RELO.
R15	23 48000	48000	1987	30 X 32	Classroom	960	R-46	-	BCSD	DIST. OWNED RELO.
R16	24 107669	107669	1999	30 X 32	Husky Hangout	960	99-960S-511	-	BCSD	DIST. OWNED RELO.
R17	25 107669	107669	1999	30 X 32	Classroom	960	99-960S-509	-	BCSD	DIST. OWNED RELO.
R18	26 107669	107669	1999	30 X 32	Classroom	960	99-960S-510	-	BCSD	DIST. OWNED RELO.
R19	RR 107669	107669	2005	12 X 40	Restrooms	480	05-120-022A	-	BCSD	DIST. OWNED RELO.
R20	27 107669	107669	2005	24 X 40	BIS	960	05-120-021AB	-	BCSD	DIST. OWNED RELO.
R21	28 107669	107669	2005	24 X 40	Classroom	960	05-120-019AB	-	BCSD	DIST. OWNED RELO.
R22	29 107669	107669	2005	24 X 40	Classroom	960	05-120-015AB	-	BCSD	DIST. OWNED RELO.
R23	30 107669	107669	2005	24 X 40	Classroom	960	05-120-016AB	-	BCSD	DIST. OWNED RELO.
R24	31 107669	107669	2005	24 X 40	Classroom	960	05-120-020AB	-	BCSD	DIST. OWNED RELO.
R25	32 107669	107669	2005	24 X 40	Classroom	960	05-120-018AB	-	BCSD	DIST. OWNED RELO.
R26	33 107669	107669	2005	24 X 40	Classroom	960	05-120-017AB	-	BCSD	DIST. OWNED RELO.
R27	34 107669	107669	2005	24 X 40	Classroom	960	05-120-014AB	-	BCSD	DIST. OWNED RELO.
R28	35 107669	107669	2007	24 X 40	Classroom	960	07-337-003AB	-	BCSD	DIST. OWNED RELO.
R29	36 107669	107669	2007	24 X 40	Classroom	960	07-337-004AB	-	BCSD	DIST. OWNED RELO.
R30	37 107669	107669	2007	24 X 40	Classroom	960	07-337-005AB	-	BCSD	DIST. OWNED RELO.
R31	0 117444	117444	2016	24 X 40	Kindergarten	960	47136-47137	\$340.00	CL LSG	LEASED RELO.
					Total	34,080	sq. ft.	\$340.00		

24	DISTRICT OWNED CLASSROOMS	29	DIST. OWNED RELO.
1	LEASED CLASSROOMS	1	LEASED RELO.
11	NON REGULAR ED ROOMS		
		DATE	10/20/2025

Hort School Map

2025-2026

Main Gate:
STUDENT
ENTRANCE

Office

Hoyt - Principal
Blasdel - AP
Faz - School
Psych

Cafeteria

AED

0 Kennedy K	1 Furdui TK	2 Isidoro TK
-------------------	-------------------	--------------------

11 Autism 4-5 Flores	10 Autism 3-4 Sotello	9 Autism 1-3 Rodriguez	8 Intensive PK/K Monsibals	IMC Knutson APL/ Del Valle SFC	Library Rubin	RR Rooms 8-11 Only
----------------------------	-----------------------------	------------------------------	-------------------------------------	---	------------------	-----------------------------

PK Perez Crompton	Parent Center C. Garcia	17 Victoria 4th	16 Spencer 4th	15 Orona 4th	14 ELP Zito APS/ Molina ELP Coordinator	13 Music McGinnis	12 Jackson Campus Sup/ CPALS	RR Grades 4/5
-------------------------	----------------------------------	-----------------------	----------------------	--------------------	---	-------------------------	--	---------------------

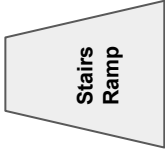

Stairs
Ramp

Solar Panels



Primary Yard

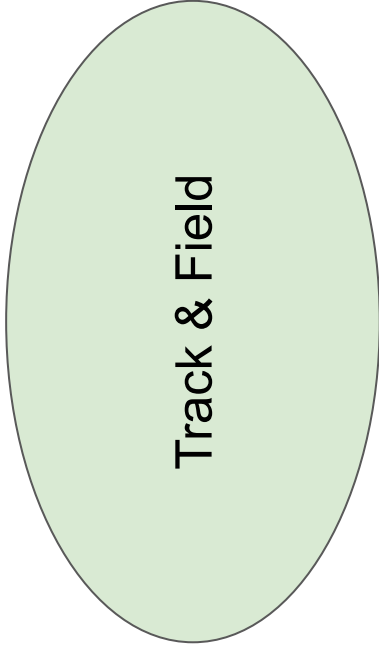

Track & Field

RR Grades TK/K/1	7 Garza K	6 Reyes K	5 Christensen M/M SAI 4-5	4 Huston M/M SAI K-3	3 Reichel K
------------------------	-----------------	-----------------	------------------------------------	-------------------------------	-------------------

18 -D. Garcia Teacher Intervention Specialist	19 -Sweeney AC/ Koerner AC	Student Center Golleher - Nurse Rangel - Speech Sitorius - Speech	20 Lucchesi 1st	21 Gonzalez 1st	22 Galvan 1st	23 Hernandez 1st	24 Morillon (AIT)/ Husky Hangout	25 Rodriguez 2nd	26 Landeros 2nd
---	-------------------------------	--	-----------------------	-----------------------	---------------------	------------------------	--	------------------------	-----------------------

AED

37 Wright 5th	36 Riess 5th	35 Schmitt 5th	34 Medina 5th	33 Arroyo 3rd	32 Barr 3rd	31 Jiron 3rd	30 Hensley 3rd	29 Cardenas 2nd	28 Soto 2nd	27 A.Reyes BIS/ A.Garcia BIS	RR Grades 2/3
---------------------	--------------------	----------------------	---------------------	---------------------	-------------------	--------------------	----------------------	-----------------------	-------------------	------------------------------------	---------------------



Jefferson
Elementary School

816 Lincoln Street

**BAKERSFIELD CITY SCHOOL DISTRICT
SITE FACILITY SURVEY**

School: Jefferson Elementary (TK-6)
Acreage: 3.31

Principal: Ana Rivera
Date: 10/6/2025

Clstrm.	Misc.	Sq.Ft.	Type of Building
11	4	14,893	Permanent Buildings
8	1	8,928	Relocatable Buildings
5	3	7,200	Leased Relocatables
	1	480	Relocatable Restrooms
		5,249	MP/Kitchen/Stage
		675	Admin Area
		1,330	Restrooms
		4,042	Miscellaneous
24	9	42,797	Total

508	Student Population
2 HC	Parking Spaces
Y	Bus Zone: Y/N
1954	Year Of Construction
1993	Modernization
City	Jurisdiction
Package	A/C Type

ROOM#	SQ. FT.	TYPE	ROOM#	SQ. FT.	TYPE
<i>Bldg. A</i> (Permanent)			<i>District Owned Relocatables</i>		
Admin	675	Administration	<i>Bldg R1</i>	912	Classroom 19
MP	5,249	MP/Kitchen/Stage	<i>Bldg R2</i>	912	Classroom 20
10	1,013	PD	<i>Bldg R3</i>	912	Classroom 17
12	1,005	Achievement Center	<i>Bldg R4</i>	912	Classroom 18
13	1,032	Library	<i>Bldg R5</i>	960	Classroom 25
14	1,032	Classroom	<i>Bldg R6</i>	960	Classroom 26
15	1,032	Classroom	<i>Bldg R7</i>	480	Restrooms
16	1,051	Classroom	<i>Bldg R8</i>	1,440	TK CR 29
LOU	560	Teachers Lounge	<i>Bldg R9</i>	960	Classroom 28
RR	700	Restrooms	<i>Bldg R15</i>	960	PTC Rm 11
Misc	3,262	Misc	Total	9,408	
Total	16,611		<i>Leased Relocatables</i>		
<i>Bldg. B</i> (Permanent)			<i>Bldg. R10</i>	960	Music Rm 27
8	1,200	Kindergarten	<i>Bldg. R11</i>	960	Psych/SP/SFC Rm 21
9	1,200	Kindergarten	<i>Bldg. R12</i>	960	Classroom 22
RR	630	Restrooms	<i>Bldg. R13</i>	960	Classroom 23
Misc	600	Misc	<i>Bldg. R14</i>	960	Classroom 24
Total	3,630		<i>Bldg. R16</i>	480	BIS Rm 30 & Rm 31
<i>Bldg. C</i> (Permanent)			<i>Bldg. R17</i>	960	SP ED CR T1
2	960	Classroom	<i>Bldg. R18</i>	960	SP ED CR T2
3	960	Classroom	Total	7,200	
4	960	Classroom			
5	960	Classroom			
6	960	Classroom			
7	968	Kindergarten			
Misc	180	Misc			
Total	5,948				

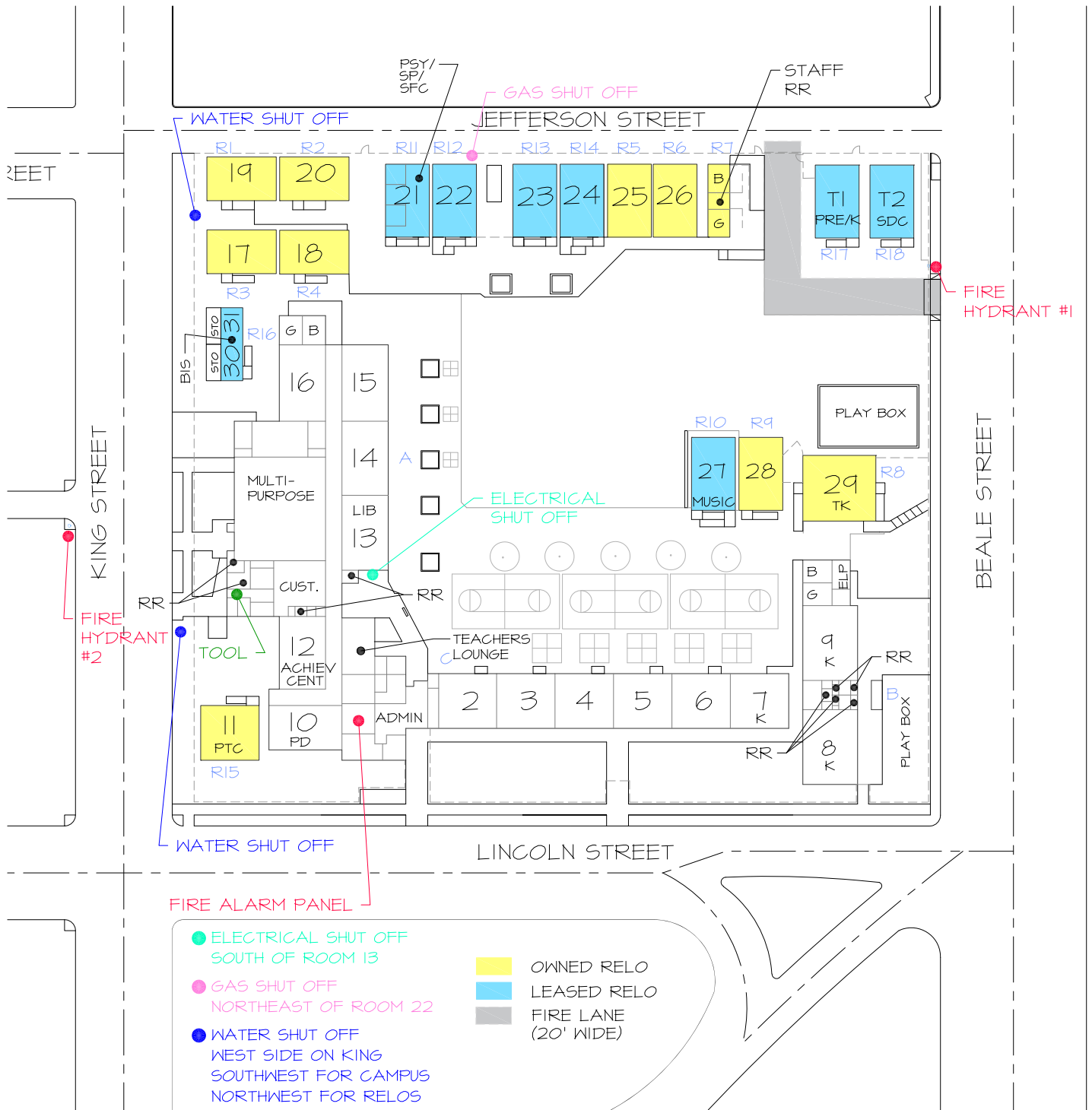

- ELECTRICAL SHUT OFF SOUTH OF ROOM 13
- GAS SHUT OFF NORTHEAST OF ROOM 22
- WATER SHUT OFF WEST SIDE ON KING SOUTHWEST FOR CAMPUS NORTHWEST FOR RELOS
- TOOLS GAS SOV HAS HANDLE WATER TOOL IN KITCHEN
- FIRE ALARM PANEL FRONT OFFICE

	OWNED RELO
	LEASED RELO
	FIRE LANE (20' WIDE)

JEFFERSON ELEMENTARY
 816 LINCOLN STREET
 631-5850

AREA = 144,000 SQ. FT.
 OR 3.31 ACRES



SITE PLAN
10-06-25

SCALE: 1"=80'

BAKERSFIELD CITY SCHOOLS
JEFFERSON ELEMENTARY SCHOOL
 RELOCATABLES

BLDG.	Rm #	DSA #	DATE	SIZE	USE	AREA sq. ft.	SERIAL NUMBER	Minth. Rnt \$	LEASE CO	LEASE TYPE	
R1	19	8124	1954	24 X 38	Classroom	912	T-5	-	BCSD	DIST. OWNED RELO.	
R2	20	8124	1954	24 X 38	Classroom	912	T-9	-	BCSD	DIST. OWNED RELO.	
R3	17	8124	1954	24 X 38	Classroom	912	T-2	-	BCSD	DIST. OWNED RELO.	
R4	18	8124	1954	24 X 38	Classroom	912	T-15	-	BCSD	DIST. OWNED RELO.	
R5	25	112886	2008	24 X 40	Classroom	960	08-414-034AB	-	BCSD	DIST. OWNED RELO.	
R6	26	112886	2008	24 X 40	Classroom	960	08-414-033AB	-	BCSD	DIST. OWNED RELO.	
R7	RR	112886	2012	12 X 40	Restrooms	480	12-833-001	-	BCSD	DIST. OWNED RELO.	
R8	29	61154	1994	36 X 40	TK CR	1440	94-R150-005ABC	-	BCSD	DIST. OWNED RELO.	
R9	28	Pending	2010	24 X 40	Classroom	960	99-330-158-012AB	-	BCSD	DIST. OWNED RELO.	
R10	27	116320	2015	24 X 40	Music Rm	960	55943-55944	\$308.00	CL LSG	LEASED RELO.	
R11	21	116320	2015	24 X 40	Psy/Sp/SFC	960	59508-59509	\$308.00	CL LSG	LEASED RELO.	
R12	22	116320	2015	24 X 40	Classroom	960	55939-55940	\$308.00	CL LSG	LEASED RELO.	
R13	23	116320	2015	24 X 40	Classroom	960	55941-55942	\$308.00	CL LSG	LEASED RELO.	
R14	24	116320	2015	24 X 40	Classroom	960	55346-55347	\$308.00	CL LSG	LEASED RELO.	
R15	11	52773	1958	30 X 32	Parent Ctr	960	E-33	-	BCSD	DIST. OWNED RELO.	
R16	30	117860	2016	12 X 40	BIS	960	2A19206	\$455.00	MOB MOD	LEASED RELO.	
R17	T1	118255	2017	24 X 40	RSP CR	960	48722-01/02	\$460.00	CL LSG	LEASED RELO.	
R18	T2	118255	2017	24 X 40	SDC CR	960	47944-01/02	\$460.00	CL LSG	LEASED RELO.	
Total						17,088	sq. ft.	\$1,995.00			

8	DISTRICT OWNED CLASSROOMS	10	DIST. OWNED RELO.
5	LEASED CLASSROOMS	8	LEASED RELO.
5	NON REGULAR ED ROOMS		DATE 10/20/2025

Jefferson Elementary School 2025-26 Map

19 4 th Stahl	20 4 th Chavez
17 4 th Hernandez	18 5 th Aragon

21 Psych Speech SFC	22 5 th Dunham
---------------------------------------	--

23 5 th Palafox	24 6 th Martinez	25 6 th Johnson	26 6 th Ricker
---	--	---	--

T1 Pre/K Aung	T2 SDC Gonzalez/ Garcia
----------------------------	--

30 BIS Office Dotson/ Tafoya	Restroom 3 rd – 6 th	15 3 rd Nikkel
	16 3 rd Zeimet	14 3 rd Brazier
	Stage	13 Library



27 Music/Art Clausen/Rader	28 2 nd Hutton
---	--

28 T-Kinder Burman

R R	AE
Kitchen	Cust. Closet
12 Achievement Center	

Staff Lounge RR
Teacher Workroom

Office

10 PD Room

11 Parent Center

2 2 th Pfeffer	3 2 th Wade	4 1 st Pagalan	5 1 st Noyola	6 1 st Lopez	7 Kinder Lopez
--	-------------------------------------	--	---------------------------------------	--------------------------------------	-----------------------------

RR	ELP Off.
Tk- 2 nd	
9	Kinder Reyes
8	Kinder Doyle

DR. MARTIN LUTHER

KING

JR. ELEMENTARY

Dr. Martin Luther King Jr. Elementary School

1100 Citadel Street

**BAKERSFIELD CITY SCHOOL DISTRICT
SITE FACILITY SURVEY**

School: King Elementary (TK-6)
Acreage: 24.00

Principal: Cheryl Stamper
Date: 10/6/2025

Clrm.	Misc.	Sq.Ft.	Type of Building
29	11	42,043	Permanent Buildings
		3,832	Kitchen
		7,840	MP/Stage
		2,580	Admin Area
		477	IMC
		3,120	Library
		3,181	Restrooms
		1,235	Miscellaneous
29	11	64,308	Total

692	Student Population
156	Parking Spaces
Y	Bus Zone: Y/N
2020	Year Of Construction
N/A	Modernization
City	Jurisdiction
Package	A/C Type

ROOM#	SQ. FT.	TYPE	ROOM#	SQ. FT.	TYPE
<i>Bldg. A</i>	(Permanent)		<i>Bldg. E</i>	(Permanent)	
Admin	2,580	Administration	300	442	Speech
LIB	3,120	Library	301	883	Kindergarten
IMC	477	IMC	302	898	Classroom
LOU	280	Teachers Lounge	303	898	Classroom
RR	279	Restrooms	304	898	Classroom
<i>Total</i>	6,736		305	1,813	STEAM LAB
			307	432	BIS
<i>Bldg. B</i>	(Permanent)		307A	433	Campus Sup.
MP	7,840	MPR/Stage	308	898	SP ED
Music	1,455	Music/Art	309	898	Classroom
KIT	3,832	Kitchen	310	883	Classroom
RR	701	Restrooms	311	898	Classroom
<i>Total</i>	13,828		312	898	Classroom
			Misc	435	Misc
<i>Bldg. C</i>	(Permanent)		<i>Total</i>	11,607	
101	1,101	TK CR	<i>Bldg. F</i>	(Permanent)	
	213	Teacher Prep	400	442	Teacher Prep
102	1,101	Kindergarten	401	883	Classroom
103	1,101	TK CR	402	898	Classroom
	213	Teacher Prep	403	898	Classroom
104	1,101	Pre-K	404	883	Classroom
105	1,101	SP ED	405	1813	STEAM Lab
	160	Teacher Prep	407	898	Classroom
106	1,101	SP ED	408	898	NASA
107	1,101	Kindergarten	409	833	Classroom
	213	Teacher Prep	410	898	Classroom
108	1,101	Kindergarten	411	898	Classroom
RR	588	Restrooms	RR	813	Restrooms
Misc	365	Misc	Misc	435	Misc
<i>Total</i>	10,560		<i>Total</i>	11048	
<i>Bldg. D</i>	(Permanent)				
200	442	Teacher Prep			
201	1235	SP ED			
202	898	Classroom			
203	883	Classroom			
204	898	Classroom			
205	898	Classroom			
206	898	Classroom			
207	898	Classroom			
208	883	Classroom			
209	898	Classroom			
210	898	Classroom			
RR	800	Restrooms			
<i>Total</i>	10529				

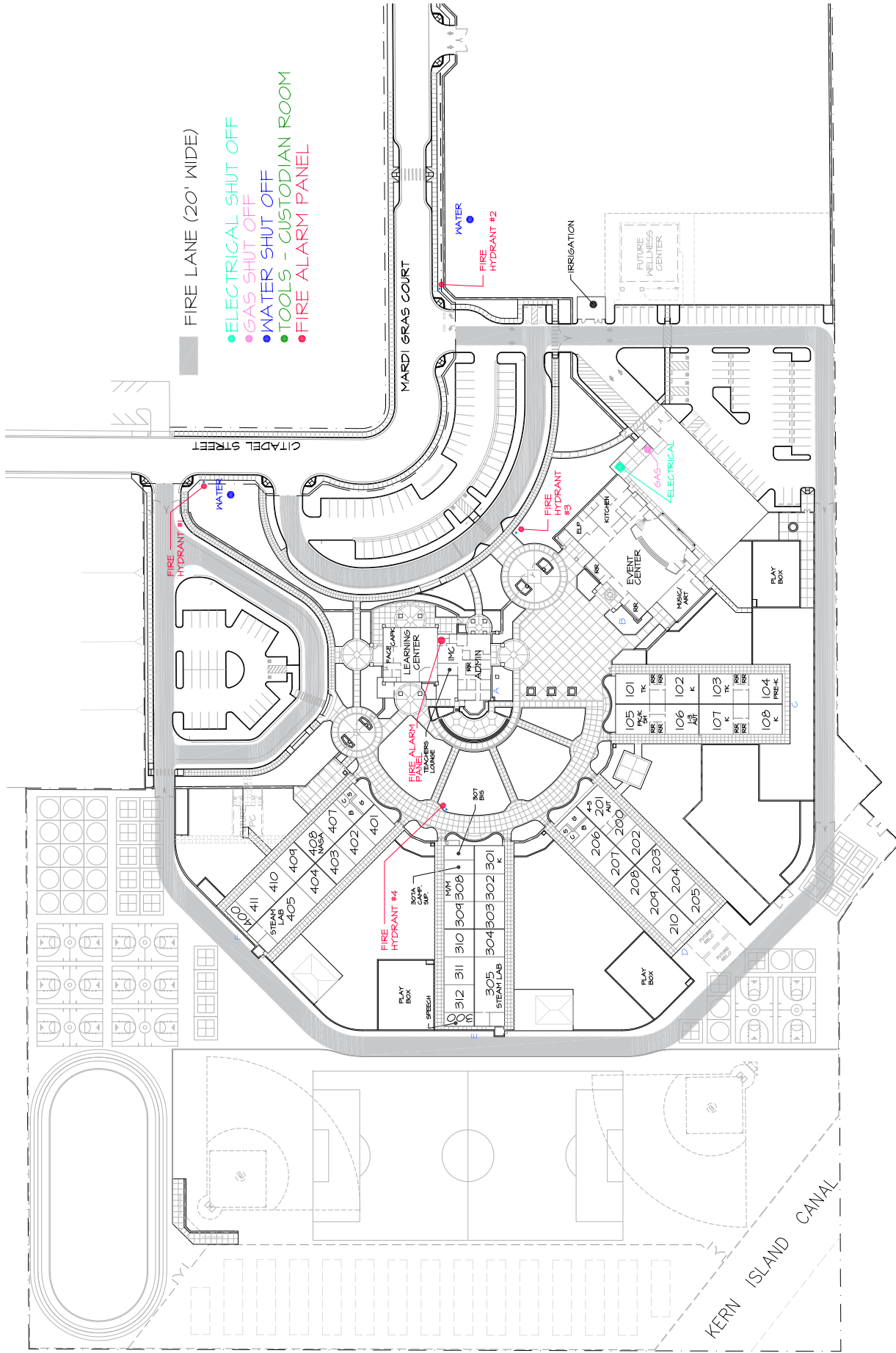

- FIRE LANE (20' WIDE)
- ELECTRICAL SHUT OFF
- GAS SHUT OFF
- WATER SHUT OFF
- TOOLS - CUSTODIAN ROOM
- FIRE ALARM PANEL

DR. MARTIN LUTHER KING JR.
 1100 CITADEL ST.
 631-5229

SITE PLAN
10-06-25

AREA = 780,160 SQ. FT.
 OR 17.91 ACRES

SCALE: 1"=150'

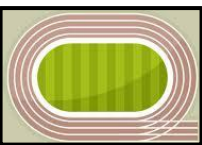

210 2nd Santos	209 2nd Maddrell	208 2nd Fletes	207 3rd Banda	206 2nd Cisneros
205 1st Reyes	204 1st Hallmark	203 1st Lopez	202 1st Figueroa	201 4-5 A Almaguer

305 Prt. STEAM Lab Morgan	304 3rd Stephens	303 3rd Buford	302 3rd Alderete	301 K Leon
312 4th King	311 3rd Gomez	310 4th Cortez	309 4th Lule	308 M/M Espinoza Lee-Arcos
300 SPEECH Scheler				307A Nurse Stat Austin

405 Int. STEAM Lab Hamilton	404 4th Beauford	403 5th Finch	402 5th Barajas	401 5th Gause [Walker]
410 6th Rodriguez	409 6th Baca	408 5th Laragon	407 5th Mondier	406 5th Resorons
411 6th Villarreal				

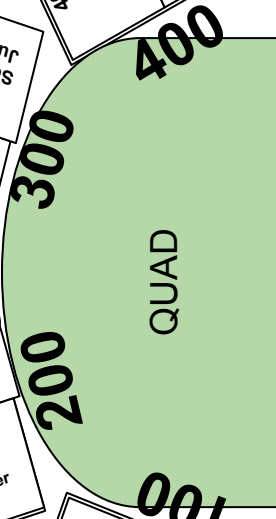

IMC
VACANT

Cheryl Stampler (P)
Teresa Goni (VP)
Monica Alcaraz Garcia (AC)
Bryna 'Bebe' Hernandez (AC)
Rajko Strizic (Psy)
Brenda Peña (ASW)
Janet Acuña (S)
Areamna Manzo Martinez (C)
Samantha Mestas (OA)

OFFICE

Learning Commons
David Neill

Parent Center
FACE Maria Marroquin

GATE

ENTER/EXIT

Event Center
Sandoval

ELP
Kemper

Music Center
Armani Perez

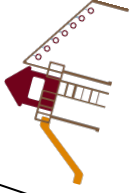



Longfellow Elementary School

1900 Stockton Street

**BAKERSFIELD CITY SCHOOL DISTRICT
SITE FACILITY SURVEY**

School: Longfellow Elementary (TK-6)
Acreage: 7.57

Principal: Leticia Ochoa
Date: 10/6/2025

Clrm.	Misc.	Sq.Ft.	Type of Building
15	4	18,067	Permanent Buildings
20	3	22,560	Relocatable Buildings
4	2	5,760	Leased Relocatables
	2	800	Relocatable Restrooms
		6,429	MP/Kitchen/Stage
		2,691	Admin Area
		2,163	Restrooms
		4,019	Miscellaneous
39	11	62,489	Total

763	Student Population
42	Parking Spaces
N	Bus Zone: Y/N
1956	Year Of Construction
1994	Modernization
City	Jurisdiction
Package	A/C Type

ROOM#	SQ. FT.	TYPE
<i>Bldg. A (Permanent)</i>		
1	791	Kindergarten
2	791	Kindergarten
3	867	Kindergarten
LIB	1,890	Library
OFF	1,175	Offices
RR	252	Restrooms
Misc	2,779	Misc
Total	8,545	
<i>Bldg. B (Permanent)</i>		
8	960	Classroom
9	960	Classroom
10	960	Classroom
11	960	Classroom
12	960	Classroom
Total	4,800	
<i>Bldg. C (Permanent)</i>		
RR	836	Restrooms
Total	836	
<i>Bldg. D (Permanent)</i>		
4	1,032	Classroom
5	1,032	Classroom
6	1,032	Classroom
7	1,032	Classroom
Total	4,128	
<i>Bldg. E (Permanent)</i>		
18	960	Intervention
19	960	Classroom
20	960	STEAM Lab
21	960	Classroom
22	960	Classroom
Total	4,800	
<i>Bldg. F (Permanent)</i>		
MP	6,429	Multi-Purpose
RR	950	Restrooms
Total	7,379	

ROOM#	SQ. FT.	TYPE
<i>Bldg. G (Permanent)</i>		
Admin	1516	Administration
RR	125	Restrooms
Misc	1240	Misc
Total	2881	
<i>District Owned Relocatables</i>		
Bldg R1	960	TK Rm K1
Bldg R2	960	PTC (Rm K2)
Bldg R3	960	TK Rm K3
Bldg R4	960	Kindergarten Rm K4
Bldg R5	960	Kindergarten Rm K5
Bldg R6	1,440	TK Rm K6
Bldg R7	960	SP ED PK/K Rm 13
Bldg R8	960	SP ED Rm 14
Bldg R9	960	SP ED Rm 15
Bldg R10	960	SP ED Rm 16
Bldg R11	320	Staff Restroom
Bldg R12	960	SP ED Rm 17
Bldg R13	960	Classroom 32
Bldg R14	960	Classroom 31
Bldg R15	960	BIS Rm 30
Bldg R16	960	Intv Rm 29
Bldg R17	960	SP ED Rm 28
Bldg R18	960	Classroom 35
Bldg R19	960	Classroom 34
Bldg R20	960	Classroom 33
Bldg R21	960	Classroom 39
Bldg R22	960	Classroom 38
Bldg R23	960	Classroom 37
Bldg R24	960	Classroom 36
Total	22,880	
<i>Leased Relocatables</i>		
Bldg. R25	960	Classroom 27
Bldg. R26	960	Classroom 26
Bldg. R27	960	Classroom 25
Bldg. R28	480	Restrooms
Bldg. R29	960	ACAD/SFC Rm 41
Bldg. R30	960	Classroom 42
Bldg. R31	960	IMC/Lounge Rm 40
Total	6,240	

BERNARD ST.

FIRE HYDRANT #3

FIRE HYDRANT #4

WATER SHUT OFF

- ELECTRICAL SHUT OFF SOUTH OF STAGE IN BACK ROOM
- GAS SHUT OFF - NORTH OF RR'S AT ROOMS 7 & 8
- WATER SHUT OFF - NORTH OF CAMPUS AT BERNARD
- TOOLS
GAS TOOL AT SOV LOUNGE
WATER TOOL AT CUSTODIAL WEST OF MULTI-PURPOSE
- FIRE ALARM PANEL FRONT OFFICE

- OWNED RELO
- LEASED RELO
- FIRE LANE (20' WIDE)

UNION AVE.

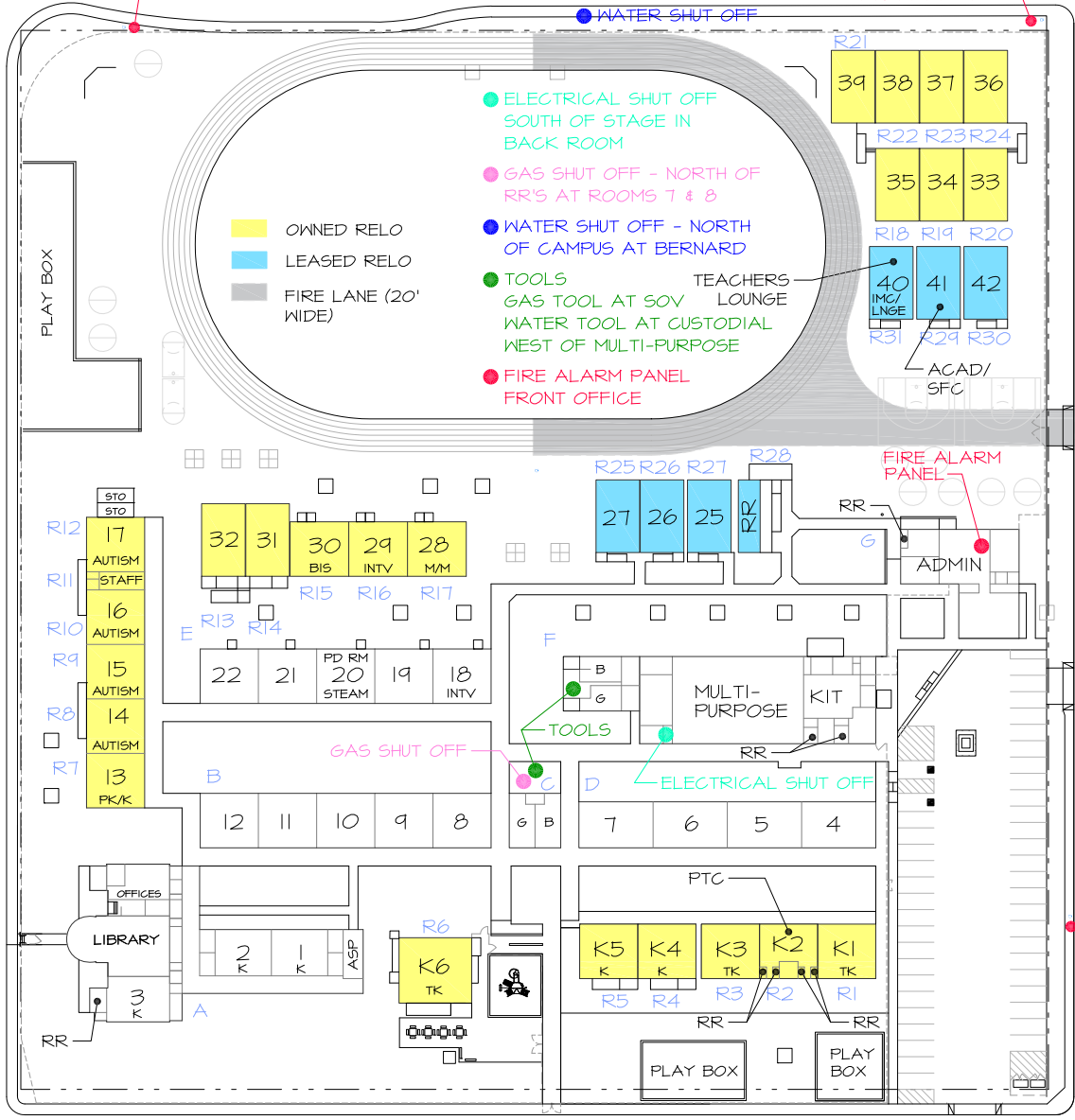

ALLEY

JEFFERSON ST.

ALLEY

FIRE HYDRANT #1

LINCOLN ST.

FIRE HYDRANT #2

LONGFELLOW ELEMENTARY
1900 STOCKTON ST.
631-5350

AREA = 329,633.32 SQ. FT.
OR 7.57 ACRES



SITE PLAN
10-06-25

SCALE: 1"=100'

BAKERSFIELD CITY SCHOOLS
LONGFELLOW ELEMENTARY SCHOOL
 RELOCATABLES

BLDG.	Rm #	DSA #	DATE	SIZE	USE	AREA sq. ft.	SERIAL NUMBER	Mnth. Rnt \$	LEASE CO	LEASE TYPE	
R1	K1	37174	1974	30 X 32	TK CR	960	P-16	-	BCSD	DIST. OWNED RELO.	
R2	K2	37174	1974	30 X 32	PTC	960	P-17	-	BCSD	DIST. OWNED RELO.	
R3	K3	37174	1974	30 X 32	TK CR	960	P-1	-	BCSD	DIST. OWNED RELO.	
R4	K4	104647	1999	30 X 32	Kindergarten	960	99-960S-504	-	BCSD	DIST. OWNED RELO.	
R5	K5	104647	1999	30 X 32	Kindergarten	960	99-960S-505	-	BCSD	DIST. OWNED RELO.	
R6	K6	59400	1997	36 X 40	TK CR	1440	2BH0230-231-232	-	BCSD	DIST. OWNED RELO.	
R7	13	34420	1971	30 X 32	SPED PK/K CR	960	31-006	-	BCSD	DIST. OWNED RELO.	
R8	14	34420	1971	30 X 32	SPED CR	960	31-005	-	BCSD	DIST. OWNED RELO.	
R9	15	34420	1971	30 X 32	SPED CR	960	31-004	-	BCSD	DIST. OWNED RELO.	
R10	16	34420	1971	30 X 32	SPED CR	960	31-003	-	BCSD	DIST. OWNED RELO.	
R11	Staff RR	34420	1971	10 X 32	Restroom	320	31-002	-	BCSD	DIST. OWNED RELO.	
R12	17	34420	1971	30 X 32	SPED CR	960	31-001	-	BCSD	DIST. OWNED RELO.	
R13	32	104647	1999	24 X 40	Classroom	960	99-330-158-003AB	-	BCSD	DIST. OWNED RELO.	
R14	31	104647	1999	24 X 40	Classroom	960	99-330-158-011AB	-	BCSD	DIST. OWNED RELO.	
R15	30	17766	1958	30 X 32	BIS	960	E-14	-	BCSD	DIST. OWNED RELO.	
R16	29	17766	1958	30 X 32	INTV	960	I-19	-	BCSD	DIST. OWNED RELO.	
R17	28	17766	1958	30 X 32	SPED CR	960	E-5	-	BCSD	DIST. OWNED RELO.	
R18	35	102146	1999	24 X 40	Classroom	960	99-330-158-002AB	-	BCSD	DIST. OWNED RELO.	
R19	34	102146	1999	24 X 40	Classroom	960	99-330-158-005AB	-	BCSD	DIST. OWNED RELO.	
R20	33	102146	1999	24 X 40	Classroom	960	99-330-158-001AB	-	BCSD	DIST. OWNED RELO.	
R21	39	102146	1999	24 X 40	Classroom	960	99-330-158-006AB	-	BCSD	DIST. OWNED RELO.	
R22	38	102146	1999	24 X 40	Classroom	960	99-330-158-007AB	-	BCSD	DIST. OWNED RELO.	
R23	37	102146	1999	24 X 40	Classroom	960	99-330-158-009AB	-	BCSD	DIST. OWNED RELO.	
R24	36	102146	1999	24 X 40	Classroom	960	99-330-158-010AB	-	BCSD	DIST. OWNED RELO.	
R25	27	115389	2012	24 X 40	Classroom	960	38916-38917	\$460.00	CL LSG	LEASED RELO.	
R26	26	115389	2012	24 X 40	Classroom	960	35625-35626	\$460.00	CL LSG	LEASED RELO.	
R27	25	115389	2013	24 X 40	Classroom	960	38038-38039	\$293.33	CL LSG	LEASED RELO.	
R28	RR	115389	2013	12 X 40	Restrooms	480	54957	\$750.83	CL LSG	LEASED RELO.	
R29	41	116269	2015	24 X 40	ACAD/SFC	960	MDT 59734-59735	\$293.33	CL LSG	LEASED RELO.	
R30	42	116269	2015	24 X 40	Classroom	960	MDT 59736-59737	\$293.33	CL LSG	LEASED RELO.	
R31	40	116750	2016	24 X 40	IMC/Lounge	960	3432-3433	\$460.00	CL LSG	LEASED RELO.	
Total						29,120	sq. ft.	\$3,010.82			

BLDG.	Rm #	DATE	SIZE	USE	AREA sq. ft.	SERIAL NUMBER	Mnth. Rnt \$	LEASE CO	LEASE TYPE		
R11	Staff RR	34420	1971	10 X 32	Restroom	320	31-002	-	BCSD	DIST. OWNED RELO.	
R12	17	34420	1971	30 X 32	SPED CR	960	31-001	-	BCSD	DIST. OWNED RELO.	
R13	32	104647	1999	24 X 40	Classroom	960	99-330-158-003AB	-	BCSD	DIST. OWNED RELO.	
R14	31	104647	1999	24 X 40	Classroom	960	99-330-158-011AB	-	BCSD	DIST. OWNED RELO.	
R15	30	17766	1958	30 X 32	BIS	960	E-14	-	BCSD	DIST. OWNED RELO.	
R16	29	17766	1958	30 X 32	INTV	960	I-19	-	BCSD	DIST. OWNED RELO.	
R17	28	17766	1958	30 X 32	SPED CR	960	E-5	-	BCSD	DIST. OWNED RELO.	
R18	35	102146	1999	24 X 40	Classroom	960	99-330-158-002AB	-	BCSD	DIST. OWNED RELO.	
R19	34	102146	1999	24 X 40	Classroom	960	99-330-158-005AB	-	BCSD	DIST. OWNED RELO.	
R20	33	102146	1999	24 X 40	Classroom	960	99-330-158-001AB	-	BCSD	DIST. OWNED RELO.	
R21	39	102146	1999	24 X 40	Classroom	960	99-330-158-006AB	-	BCSD	DIST. OWNED RELO.	
R22	38	102146	1999	24 X 40	Classroom	960	99-330-158-007AB	-	BCSD	DIST. OWNED RELO.	
R23	37	102146	1999	24 X 40	Classroom	960	99-330-158-009AB	-	BCSD	DIST. OWNED RELO.	
R24	36	102146	1999	24 X 40	Classroom	960	99-330-158-010AB	-	BCSD	DIST. OWNED RELO.	
R25	27	115389	2012	24 X 40	Classroom	960	38916-38917	\$460.00	CL LSG	LEASED RELO.	
R26	26	115389	2012	24 X 40	Classroom	960	35625-35626	\$460.00	CL LSG	LEASED RELO.	
R27	25	115389	2013	24 X 40	Classroom	960	38038-38039	\$293.33	CL LSG	LEASED RELO.	
R28	RR	115389	2013	12 X 40	Restrooms	480	54957	\$750.83	CL LSG	LEASED RELO.	
R29	41	116269	2015	24 X 40	ACAD/SFC	960	MDT 59734-59735	\$293.33	CL LSG	LEASED RELO.	
R30	42	116269	2015	24 X 40	Classroom	960	MDT 59736-59737	\$293.33	CL LSG	LEASED RELO.	
R31	40	116750	2016	24 X 40	IMC/Lounge	960	3432-3433	\$460.00	CL LSG	LEASED RELO.	
Total						29,120	sq. ft.	\$3,010.82			

BLDG.	Rm #	DATE	SIZE	USE	AREA sq. ft.	SERIAL NUMBER	Mnth. Rnt \$	LEASE CO	LEASE TYPE	
R28	RR	115389	2013	12 X 40	Restrooms	480	54957	\$750.83	CL LSG	LEASED RELO.
R29	41	116269	2015	24 X 40	ACAD/SFC	960	MDT 59734-59735	\$293.33	CL LSG	LEASED RELO.
R30	42	116269	2015	24 X 40	Classroom	960	MDT 59736-59737	\$293.33	CL LSG	LEASED RELO.
R31	40	116750	2016	24 X 40	IMC/Lounge	960	3432-3433	\$460.00	CL LSG	LEASED RELO.

BLDG.	Rm #	DATE	SIZE	USE	AREA sq. ft.	SERIAL NUMBER	Mnth. Rnt \$	LEASE CO	LEASE TYPE	
R28	RR	115389	2013	12 X 40	Restrooms	480	54957	\$750.83	CL LSG	LEASED RELO.
R29	41	116269	2015	24 X 40	ACAD/SFC	960	MDT 59734-59735	\$293.33	CL LSG	LEASED RELO.
R30	42	116269	2015	24 X 40	Classroom	960	MDT 59736-59737	\$293.33	CL LSG	LEASED RELO.
R31	40	116750	2016	24 X 40	IMC/Lounge	960	3432-3433	\$460.00	CL LSG	LEASED RELO.

BLDG.	Rm #	DATE	SIZE	USE	AREA sq. ft.	SERIAL NUMBER	Mnth. Rnt \$	LEASE CO	LEASE TYPE	
R28	RR	115389	2013	12 X 40	Restrooms	480	54957	\$750.83	CL LSG	LEASED RELO.
R29	41	116269	2015	24 X 40	ACAD/SFC	960	MDT 59734-59735	\$293.33	CL LSG	LEASED RELO.
R30	42	116269	2015	24 X 40	Classroom	960	MDT 59736-59737	\$293.33	CL LSG	LEASED RELO.
R31	40	116750	2016	24 X 40	IMC/Lounge	960	3432-3433	\$460.00	CL LSG	LEASED RELO.

BLDG.	Rm #	DATE	SIZE	USE	AREA sq. ft.	SERIAL NUMBER	Mnth. Rnt \$	LEASE CO	LEASE TYPE	
R28	RR	115389	2013	12 X 40	Restrooms	480	54957	\$750.83	CL LSG	LEASED RELO.
R29	41	116269	2015	24 X 40	ACAD/SFC	960	MDT 59734-59735	\$293.33	CL LSG	LEASED RELO.
R30	42	116269	2015	24 X 40	Classroom	960	MDT 59736-59737	\$293.33	CL LSG	LEASED RELO.
R31	40	116750	2016	24 X 40	IMC/Lounge	960	3432-3433	\$460.00	CL LSG	LEASED RELO.

BLDG.	Rm #	DATE	SIZE	USE	AREA sq. ft.	SERIAL NUMBER	Mnth. Rnt \$	LEASE CO	LEASE TYPE	
R28	RR	115389	2013	12 X 40	Restrooms	480	54957	\$750.83	CL LSG	LEASED RELO.
R29	41	116269	2015	24 X 40	ACAD/SFC	960	MDT 59734-59735	\$293.33	CL LSG	LEASED RELO.
R30	42	116269	2015	24 X 40	Classroom	960	MDT 59736-59737	\$293.33	CL LSG	LEASED RELO.
R31	40	116750	2016	24 X 40	IMC/Lounge	960	3432-3433	\$460.00	CL LSG	LEASED RELO.

Longfellow Elementary Campus Map 2025-2026

* Grade level leads
(l) Inclusion Teachers

Playground

Structure

Gause
3rd Autism
17

Staff
Restroom

*Medina
4th/5th Autism
16

J. Rodriguez
5/6th Autism
15

Venegas
1st-3rd
Autism
14

VACANT
PK/K
13

Psych./
Speech/ASW/
Marquez
Library A

Library
Padron

Poe
K
3

Grass Area

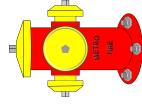

Castillo
3rd
32

Lievanos
4th
31

Fraizer
Yang
/BIS
30

Walker
(Intervention)
& Fese (Art)
29

Sanchez/
Rodman
M/M
28

*Sangha
4th
27

Gutierrez
(l)
4th
26

Burns
4th
25

Student
and Staff
Restrooms

Office

Basketball
Court

Alderete
(l)
5th
39

Eguao
(l)
6th
38

Bafagih
6th
37

*Hobbs
6th
36

*Newell
5th
35

Lucatero
Torres
5th
34

Villareal
(l)
6th
33

IMC/
Lounge
40

Richards/
Velasquez/
Dulce
41

VACANT
5th
42

Fernandez
(l)
3rd
22

*Miranda
3rd
21

S.T.E.A.M/
PD Room.
20

Gonzalez
3rd
19

Duran/Lango
TT
Intervention
18

*Nodal
1st
7

Marta
1st
6

Mora
1st
5

Solorio
1st
4

*Willingham
2nd
12

Rivera
2nd
11

Juarez
(l)
2nd
10

Barron
Moreno
1st
9

Cumplido
Garcia
2nd
8

Boys
Restroom

Girls
Restroom

Girl's
Restroom
Custodial
Boy's
Restroom

Cafeteria
& Music
(Stage)

Kitchen

Staff
Restroom

Staff
Dining

Cantu
K
2

Dundas
K
1

ASP-
Vacancy

Dominguez
TK
K-6

*Ruvalcaba
K
K-5

Castaneyra (l)
K
K-4

Cobian
TK
K-3

Barnes
TK
K-1

Hallway

Kindergarten
Playground

Parent
Center-
Medrano

Parking

Lot

Lincoln Gate



McKinley Elementary School

601 Fourth Street

**BAKERSFIELD CITY SCHOOL DISTRICT
SITE FACILITY SURVEY**

School: McKinley Elementary (TK-6)
Acreage: 11.20

Principal: Kelli Michaud
Date: 10/2/2025

Clstrm.	Misc.	Sq.Ft.	Type of Building
24	5	28,250	Permanent Buildings
10	7	19,200	Relocatable Buildings
1	2	2,880	Leased Relocatables
	1	480	Relocatable Restrooms
		6,126	Multipurpose Area
		876	Admin Area
		2,923	Restrooms
		3,183	Miscellaneous
35	15	63,918	Total

591	Student Population
108	Parking Spaces
Y	Bus Zone: Y/N
1956	Year Of Construction
1995	Modernization
City	Jurisdiction
Package	A/C Type

ROOM#	SQ. FT.	TYPE	ROOM#	SQ. FT.	TYPE
<i>Bldg. A</i> (Permanent)			<i>Bldg. G</i> (Permanent)		
14	960	Classroom	34	492	ASP
15	960	Classroom	35	960	SP ED
16	960	Classroom	36	960	SP ED
17	960	Classroom	CCS	960	Therapy/CCS Center
18	960	Classroom	RR	236	Restrooms
RR	482	Restrooms	Misc	440	Misc
Misc	238	Misc	Total	4048	
Total	5,520		<i>Bldg. H</i> (Permanent)		
<i>Bldg. B</i> (Permanent)			37	960	IMC
8	960	Classroom	38	1200	Teachers Lounge
9	960	Classroom	39	1440	SP ED
10	518	Game Room	RR	297	Restrooms
11	960	Classroom	Misc	485	Misc
12	960	Classroom	Total	4382	
13	960	Classroom	<i>Bldg. I</i> (Permanent)		
RR	442	Restrooms	40	960	TK-K ELP
Total	5,760		41	960	Classroom
<i>Bldg. C</i> (Permanent)			42	960	Classroom
3	960	TK	43	960	Classroom
4	960	Kindergarten	RR	224	Restrooms
5	960	Kindergarten	Misc	376	Misc
6	960	Kindergarten	Total	4440	
7	960	Kindergarten	<i>District Owned Relocatables</i>		
RR	430	Restrooms	<i>Bldg R1</i>	960	SP ED
Misc	530	Misc	<i>Bldg R2</i>	960	SP ED
Total	5,760		<i>Bldg R3</i>	1,440	Kitchen Rm 20
<i>Bldg. D</i> (Permanent)			<i>Bldg R4</i>	1,440	Library Rm 19
1	1,260	TK	<i>Bldg R5</i>	960	Classroom 29
2	1,260	PK/K AUT	<i>Bldg R6</i>	960	Classroom 28
RR	430	Restrooms	<i>Bldg R7</i>	960	Classroom 27
Misc	50	Misc	<i>Bldg R8</i>	960	Classroom 26
Total	3,000		<i>Bldg R9</i>	960	Classroom 25
			<i>Bldg R10</i>	960	ACAD Rm 24

**BAKERSFIELD CITY SCHOOL DISTRICT
SITE FACILITY SURVEY**

School: McKinley Elementary (TK-6)
Acreage: 11.20

Principal: Kelli Michaud
Date: 10/2/2025

Clstrm.	Misc.	Sq.Ft.	Type of Building
24	5	28,250	Permanent Buildings
10	7	19,200	Relocatable Buildings
1	2	2,880	Leased Relocatables
	1	480	Relocatable Restrooms
		6,126	Multipurpose Area
		876	Admin Area
		2,923	Restrooms
		3,183	Miscellaneous
35	15	63,918	Total

591	Student Population
108	Parking Spaces
Y	Bus Zone: Y/N
1956	Year Of Construction
1995	Modernization
City	Jurisdiction
Package	A/C Type

ROOM#	SQ. FT.	TYPE
<i>Bldg. E</i>	(Permanent)	
Admin	876	Administration
RR	142	Restrooms
Misc	1,064	Misc
<i>Total</i>	2,082	
<i>Bldg. F</i>	(Permanent)	
MP	6,126	Multi-Purpose
RR	240	Restrooms
<i>Total</i>	6,366	

ROOM#	SQ. FT.	TYPE
<i>District Owned Relocatables (Continued)</i>		
<i>Bldg R11</i>	960	Music Rm 44
<i>Bldg R12</i>	960	Offices/BIS/Psych Rm 30
<i>Bldg R13</i>	1,440	Pre-K
<i>Bldg R14</i>	960	Classroom 33
<i>Bldg R15</i>	960	Classroom 32
<i>Bldg R16</i>	960	STEM CR 31
<i>Bldg R17</i>	480	Restrooms
<i>Bldg R21</i>	2,400	Health Clinic
<i>Total</i>	19,680	
<i>Leased Relocatables</i>		
<i>Bldg. R18</i>	960	Classroom T5
<i>Bldg. R19</i>	960	Collab. Lab Rm T4
<i>Bldg. R20</i>	960	Parent Center Rm T6
<i>Total</i>	2,880	

4th STREET

FIRE HYDRANT #1

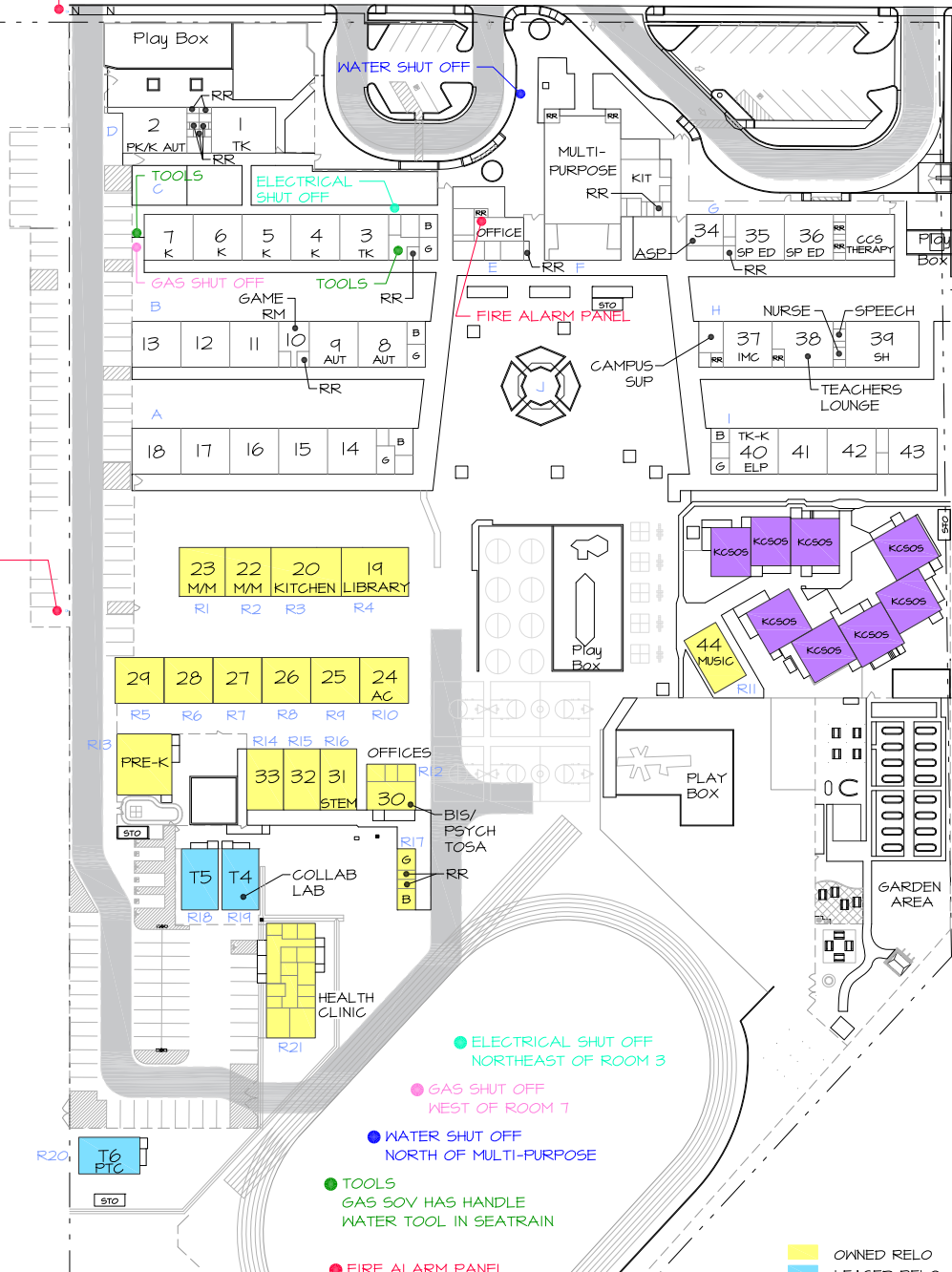

- OWNED RELO
- LEASED RELO
- NOT OWNED
- KCSOS SPED
- FIRE LANE (20' WIDE)

McKINLEY ELEMENTARY
 601 FOURTH STREET
 631-5370

AREA = 486,696 SQ. FT.
 OR 11.2 ACRES



SITE PLAN

10-02-25

SCALE: 1"=120'

BAKERSFIELD CITY SCHOOLS
MCKINLEY ELEMENTARY SCHOOL
 RELOCATABLES

BLDG.	Rm #	DSA #	DATE	SIZE	USE	AREA sq. ft.	SERIAL NUMBER	Month. Rnt \$	LEASE CO	LEASE TYPE
R1	23	30167	1968	30 X 32	SPED CR	960	R-5	-	BCSD	DIST. OWNED RELO.
R2	22	30167	1968	30 X 32	SPED CR	960	R-6	-	BCSD	DIST. OWNED RELO.
R3	20/21	30167	1968	30 X 46	Kitchen	1440	R-7	-	BCSD	DIST. OWNED RELO.
R4	19	30167	1968	30 X 46	Library	1440	R-8 & R-9	-	BCSD	DIST. OWNED RELO.
R5	29	46446	1986	30 X 32	Classroom	960	DM-6	-	BCSD	DIST. OWNED RELO.
R6	28	17766	1959	30 X 32	Classroom	960	E-4	-	BCSD	DIST. OWNED RELO.
R7	27	17766	1959	30 X 32	Classroom	960	I-20	-	BCSD	DIST. OWNED RELO.
R8	26	17766	1959	30 X 32	Classroom	960	I-38	-	BCSD	DIST. OWNED RELO.
R9	25	17766	1959	30 X 32	Classroom	960	E20	-	BCSD	DIST. OWNED RELO.
R10	24	17766	1959	30 X 32	ACAD	960	I-31	-	BCSD	DIST. OWNED RELO.
R11	44	111612	2012	24 X 40	Music	960	12-833-014AB	-	BCSD	DIST. OWNED RELO.
R12	30	46446	1986	30 X 32	Off/BIS/Psych	960	D-14	-	BCSD	DIST. OWNED RELO.
R13	Pre-K	54457	2000	36 X 40	Pre-K	1440	10928-29-30	-	BCSD	DIST. OWNED RELO.
R14	33	111612	2012	24 X 40	Classroom	960	12-833-011AB	-	BCSD	DIST. OWNED RELO.
R15	32	111612	2012	24 X 40	Classroom	960	12-833-012AB	-	BCSD	DIST. OWNED RELO.
R16	31	111612	2012	24 X 40	Classroom	960	12-833-013AB	-	BCSD	DIST. OWNED RELO.
R17	Restrooms	111612	2012	12 X 40	Restrooms	480	12-833-015A	-	BCSD	DIST. OWNED RELO.
R18	T5	116601	2015	24 X 40	Classroom	960	59856-59857	\$293.33	CL LSG	LEASED RELO.
R19	T4	116601	2015	24 X 40	Callab Lab	960	59854-59855	\$293.33	CL LSG	LEASED RELO.
R20	T6	120134	2019	24 X 40	PTC	960	38551-38552	\$366.67	CL LSG	LEASED RELO.
R21	Health Clinic	116810	2016	32 X 15	Health Clinic	480	03-1043-01	-	BCSD	DIST. OWNED RELO.
-	Health Clinic	116810	2016	32 X 15	Health Clinic	480	03-1043-02	-	BCSD	DIST. OWNED RELO.
-	Health Clinic	116810	2016	32 X 15	Health Clinic	480	03-1043-03	-	BCSD	DIST. OWNED RELO.
-	Health Clinic	116810	2016	32 X 15	Health Clinic	480	03-1043-04	-	BCSD	DIST. OWNED RELO.
-	Health Clinic	116810	2016	32 X 15	Health Clinic	480	03-1043-05	-	BCSD	DIST. OWNED RELO.
Total						22,560	sq. ft.	\$953.33		

18 DIST. OWNED RELO.
 3 LEASED RELO.
 DATE: 10/21/2025

DISTRICT OWNED CLASSROOMS
 LEASED CLASSROOMS
 NON REGULAR ED ROOMS

10
 1
 10

Mckinley School Map 2025-2026

**Fire Extinguishers in Each Room

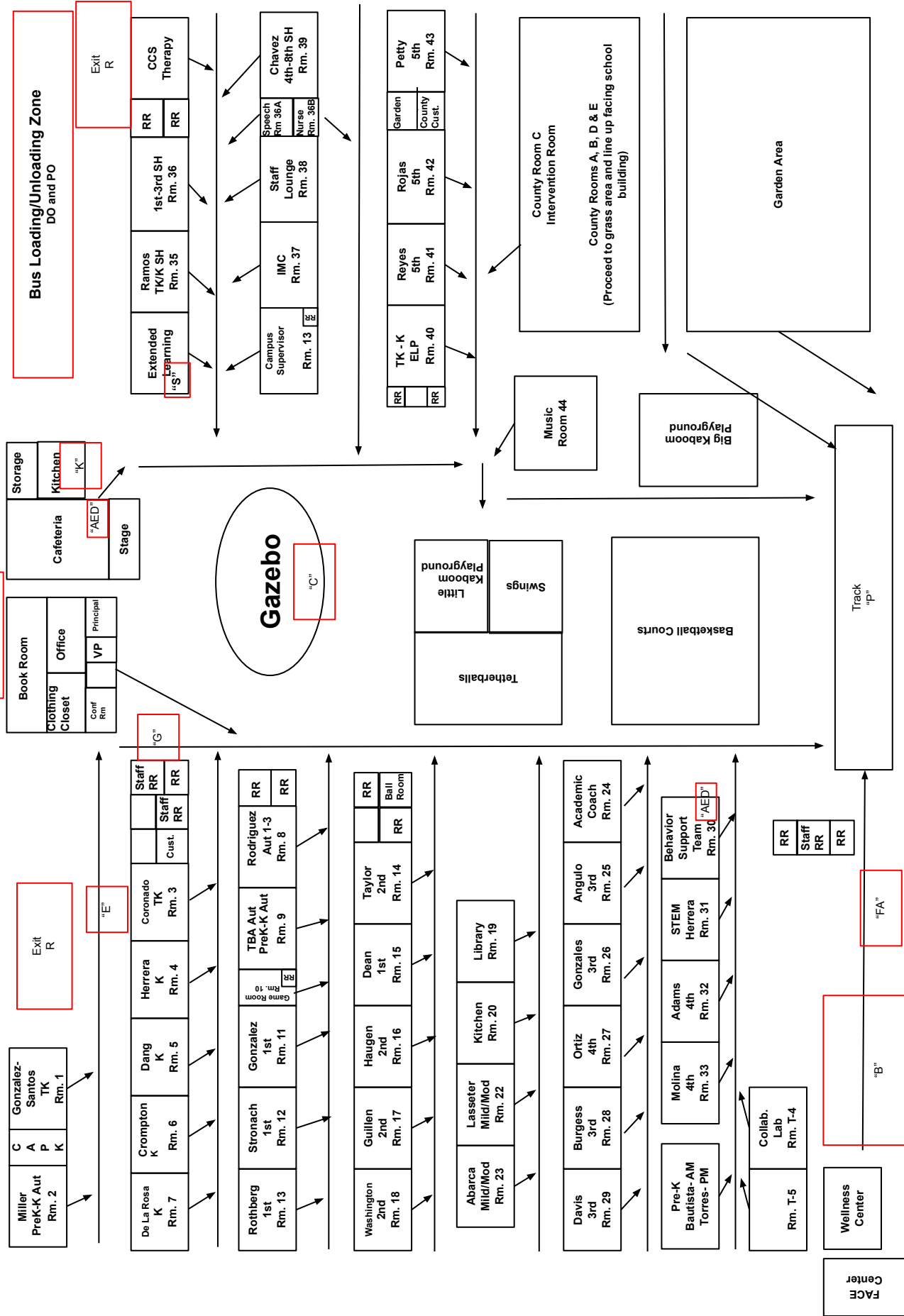



Mt. Vernon Elementary School

2161 Potomac Avenue

**BAKERSFIELD CITY SCHOOL DISTRICT
SITE FACILITY SURVEY**

School: Mt. Vernon Elementary (TK-6)
Acreage: 11.50

Principal: Teresa Arambula
Date: 10/2/2025

Clstrm.	Misc.	Sq.Ft.	Type of Building
13	9	20,707	Permanent Buildings
16	9	27,005	Relocatable Buildings
1	3	4,320	Leased Relocatables
	1	660	Relocatable Restrooms
		5,701	Multipurpose Area
		1,089	Admin Area
		2,697	Restrooms
		5,063	Miscellaneous
30	22	67,242	Total

609	Student Population
88	Parking Spaces
N	Bus Zone: Y/N
1937	Year Of Construction
1991	Modernization
County	Jurisdiction
Package	A/C Type

ROOM#	SQ. FT.	TYPE
<i>Bldg. A (Permanent)</i>		
MP	5,701	Multi-Purpose
LOU	676	Teachers Lounge
RR	184	Restrooms
Total	6,561	
<i>Bldg. B (Permanent)</i>		
1	989	PTC
2	982	Vacant
3	982	Classroom
4	982	Classroom
5	982	Classroom
RR	300	Restrooms
Misc	53	Misc
Total	5,270	
<i>Bldg. C (Permanent)</i>		
6	989	Vacant
7	982	Vacant
8	982	Classroom
9	982	Classroom
10	982	Classroom
RR	300	Restrooms
Misc	53	Misc
Total	5,270	
<i>Bldg. D (Permanent)</i>		
11	989	Vacant
12	982	PDC
13	982	Classroom
14	982	Classroom
15	982	Classroom
RR	275	Restrooms
Misc	78	Misc
Total	5,270	
<i>Bldg. E (Permanent)</i>		
16	989	Classroom
17	982	Classroom
18	982	Classroom
19	982	Classroom
20	982	Library
RR	300	Restrooms
Misc	53	Misc
Total	5,270	
<i>Bldg. F (Permanent)</i>		
RR	300	Restrooms
Misc	3,069	Misc
Total	3,369	

ROOM#	SQ. FT.	TYPE
<i>Bldg. G (Permanent)</i>		
Admin	1089	Administration
LOU	363	Teachers Lounge
RR	254	Restrooms
Misc	1581	Misc
Total	3287	
<i>Bldg. H (Permanent)</i>		
RR	784	Restrooms
Misc	176	Misc
Total	960	
<i>District Owned Relocatables</i>		
Bldg R1	960	Classroom 30
Bldg R2	960	Classroom 31
Bldg R3	960	Classroom 32
Bldg R4	960	Classroom 33
Bldg R5	960	Classroom 34
Bldg R6	960	Speech Rm 35
Bldg R7	960	IEP Rm 41
Bldg R8	960	Classroom 40
Bldg R9	960	Learning Center Rm 39
Bldg R10	960	Learning Center Rm 38
Bldg R11	960	Vacant Rm 37
Bldg R12	960	Classroom 36
Bldg R13	-	-
47	510	IS Rm 47
48	510	AC Rm 48
Bldg R14	660	Restrooms
Bldg R15	960	SP ED Rm 21
Bldg R16	960	SP ED Rm 22
Bldg R17	960	SP ED Rm 23
Bldg R18	960	SP ED Pre-K Rm 24
Bldg R19	960	SP ED Pre-K Rm 25
Bldg R20	960	BIS Rm 26
Bldg R21	960	Vacant Rm 28
Bldg R22	960	Kindergarten 29
Bldg R23	1,643	Kindergarten K1
Bldg R24	1,643	Kindergarten K2
Bldg R25	1,915	Kindergarten K3
Bldg R26	1,584	Pre-K
Total	27,665	
<i>Leased Relocatables</i>		
Bldg R27	960	Classroom 42
Bldg R28	960	IMC Rm 43
Bldg R29	960	Game Rm 44
Bldg R30	1,440	VAPA Office
Total	4,320	

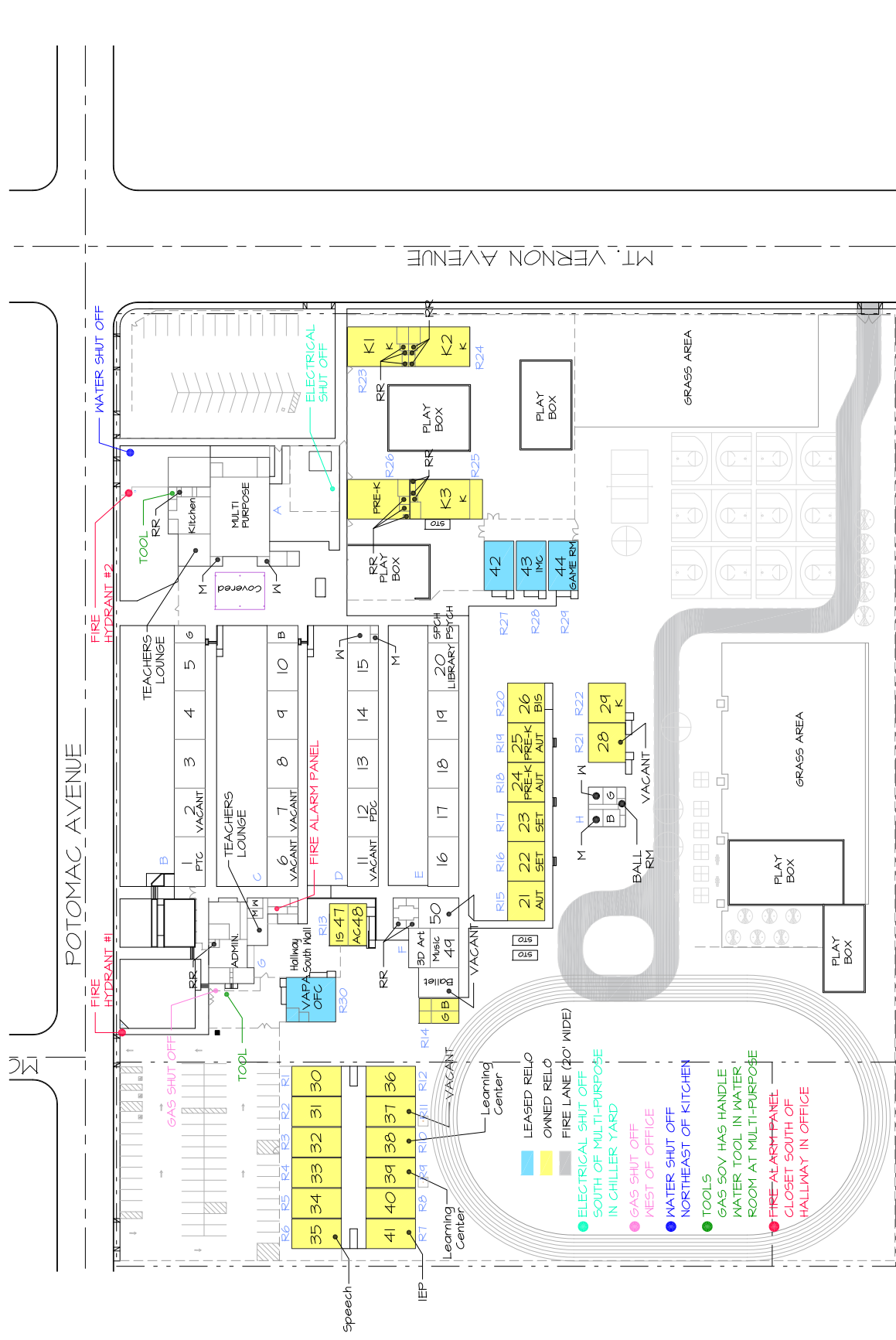

MT. VERNON AVENUE

POTOMAC AVENUE

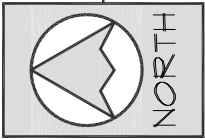

SITE PLAN
10-02-25

MT. VERNON ELEMENTARY
2161 POTOMAC AVENUE
631-5380

AREA = 500,850 SQ. FT.
OR 11.5 ACRES

SCALE: 1"=120'

BAKERSFIELD CITY SCHOOLS
MT. VERNON ELEMENTARY SCHOOL
 RELOCATABLES

BLDG.	Rm #	DSA #	DATE	SIZE	USE	AREA	SERIAL NUMBER	Mnth. Rnt \$	LEASE CO	LEASE TYPE
R1	30	102897	1999	24 X 40	Classroom	960	99-330-158-036AB	-	BCSD	DIST. OWNED RELO.
R2	31	102897	1999	24 X 40	Classroom	960	99-330-158-035AB	-	BCSD	DIST. OWNED RELO.
R3	32	102897	1999	24 X 40	Classroom	960	99-330-158-033AB	-	BCSD	DIST. OWNED RELO.
R4	33	102897	1999	24 X 40	Classroom	960	99-330-158-032AB	-	BCSD	DIST. OWNED RELO.
R5	34	102897	1999	24 X 40	Classroom	960	99-330-158-031AB	-	BCSD	DIST. OWNED RELO.
R6	35	102897	1999	24 X 40	Speech	960	99-330-158-034AB	-	BCSD	DIST. OWNED RELO.
R7	41	102897	1999	24 X 40	IEP	960	99-330-158-039AB	-	BCSD	DIST. OWNED RELO.
R8	40	102897	1999	24 X 40	Classroom	960	99-330-158-038AB	-	BCSD	DIST. OWNED RELO.
R9	39	102897	1999	24 X 40	Learning Ctr	960	99-330-158-037AB	-	BCSD	DIST. OWNED RELO.
R10	38	102897	1999	24 X 40	Learning Ctr	960	99-330-158-040AB	-	BCSD	DIST. OWNED RELO.
R11	37	102897	1999	24 X 40	Vacant	960	99-330-158-041AB	-	BCSD	DIST. OWNED RELO.
R12	36	102897	1999	24 X 40	Classroom	960	99-330-158-042AB	-	BCSD	DIST. OWNED RELO.
R13	OFC	28584	1967	30 X 34	IS/AC/LIS	1020	C-4	-	BCSD	DIST. OWNED RELO.
R14	RR	30420	1969	33 X 20	Restrooms	660	L-7	-	BCSD	DIST. OWNED RELO.
R15	21	30420	1968	30 X 32	Classroom	960	S-6	-	BCSD	DIST. OWNED RELO.
R16	22	30420	1968	30 X 32	SP ED CR	960	S-5	-	BCSD	DIST. OWNED RELO.
R17	23	30420	1968	30 X 32	SP ED CR	960	S-4	-	BCSD	DIST. OWNED RELO.
R18	24	30420	1968	30 X 32	SP ED CR	960	S-3	-	BCSD	DIST. OWNED RELO.
R19	25	30420	1968	30 X 32	SP ED Pre-K	960	S-2	-	BCSD	DIST. OWNED RELO.
R20	26	30420	1968	30 X 32	BIS	960	S-1	-	BCSD	DIST. OWNED RELO.
R21	28	54429	1959	30 X 32	Vacant	960	E-30	-	BCSD	DIST. OWNED RELO.
R22	29	54429	1959	30 X 32	Kindergarten	960	E-31	-	BCSD	DIST. OWNED RELO.
R23	K1	32682	1964	32 X 49.5	Kindergarten	1643	RK-1	-	BCSD	DIST. OWNED RELO.
R24	K2	32682	1969	32 X 49.5	Kindergarten	1643	RK-2	-	BCSD	DIST. OWNED RELO.
R25	K3	27729	1966	32 X 60	Kindergarten	1915	RK-3	-	BCSD	DIST. OWNED RELO.
R26	Pre-K	30116	1968	32 X 49.5	Pre-K	1584	CK-5	-	BCSD	DIST. OWNED RELO.
R27	42	117168	2014	24 x 40	Classroom	960	30256-30257	\$293.33	CL LSG	LEASED RELO.
R28	43	117168	2014	24 X 40	IMC	960	45023-45024	\$293.33	CL LSG	LEASED RELO.
R29	44	117168	2014	24 X 40	Game Room	960	44999-45000	\$293.33	CL LSG	LEASED RELO.
R30	MAG	117024	2016	36 X 40	VAPA Office	1440	10786-10787-10788	\$1,158.33	CL LSG	LEASED RELO.
Total						31,985	sq. ft.	\$2,038.32		

16	DISTRICT OWNED CLASSROOMS	26	DIST. OWNED RELO.
1	LEASED CLASSROOMS	4	LEASED RELO.
13	NON REGULAR ED ROOMS		
	DATE		10/21/2025

Mt. Vernon Elementary School 2025-26

Revised 7-31-25

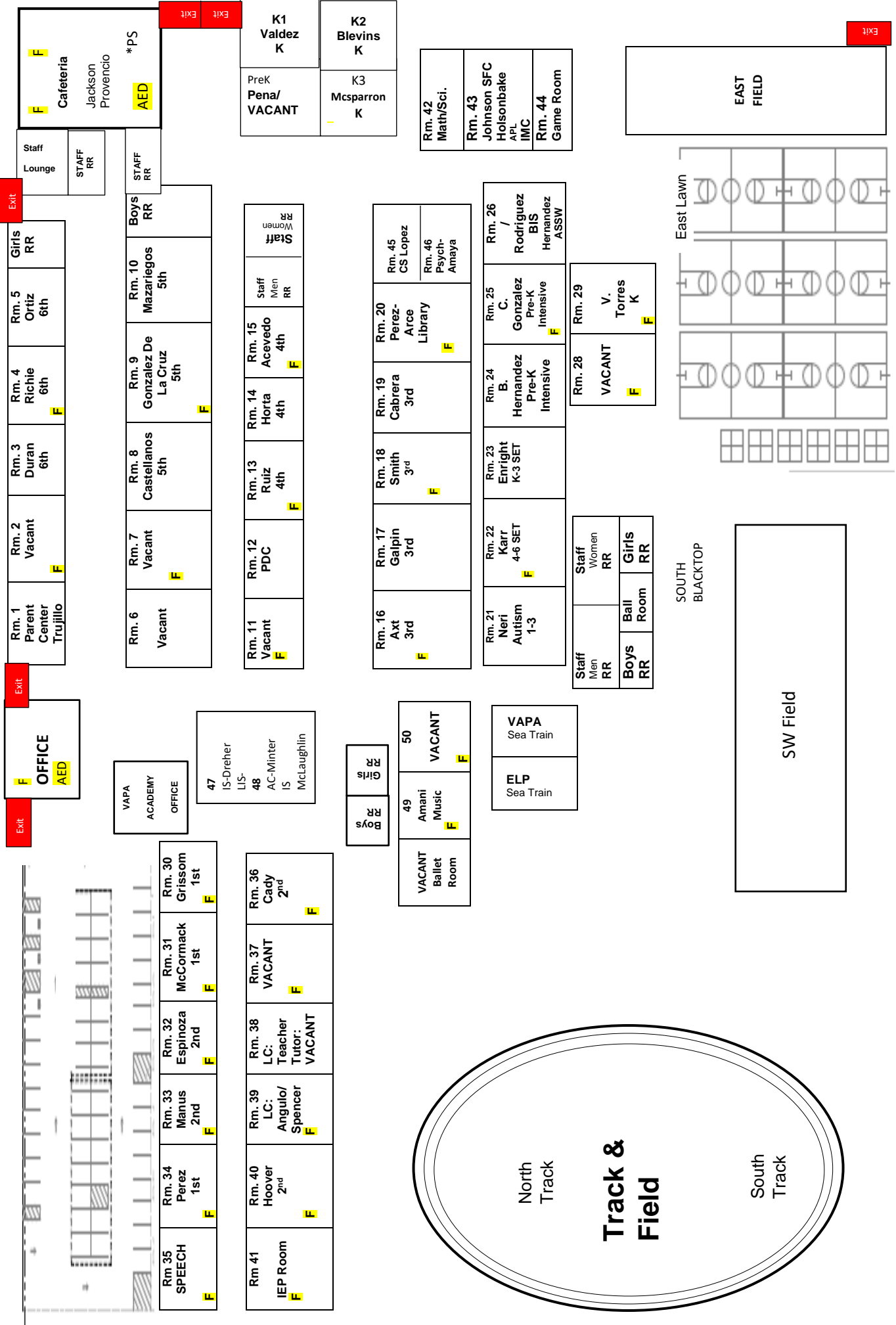

Staff Lounge
STAFF RR
STAFF RR
STAFF RR
STAFF RR

Rm. 1 Parent Center Trujillo	Rm. 2 Vacant	Rm. 3 Duran 6th	Rm. 4 Richie 6th	Rm. 5 Ortiz 6th	Rm. 6 Vacant	Rm. 7 Vacant	Rm. 8 Castellanos 5th	Rm. 9 Gonzalez De La Cruz 5th	Rm. 10 Mazariegos 5th	Boys RR	Girls RR
------------------------------	--------------	-----------------	------------------	-----------------	--------------	--------------	-----------------------	-------------------------------	-----------------------	---------	----------

OFFICE AED

PreK Pena/VACANT	K1 Valdez K
	K2 Blevins K
	K3 Mcsparron K

Rm. 11 Vacant	Rm. 12 PDC	Rm. 13 Ruiz 4th	Rm. 14 Horta 4th	Rm. 15 Acevedo 4th	Rm. 16 Axt 3rd	Rm. 17 Galpin 3rd	Rm. 18 Smith 3rd	Rm. 19 Cabrera 3rd	Rm. 20 Perez-Arce Library	Rm. 21 Neri Autism 1-3
---------------	------------	-----------------	------------------	--------------------	----------------	-------------------	------------------	--------------------	---------------------------	------------------------

VAPA ACADEMY OFFICE		
47 IS-Dreher LIS	48 AC-Minter IS	McLaughlin

Rm. 22 Kerr 4-6 SET	Rm. 23 Enright K-3 SET	Rm. 24 B. Hernandez Pre-K Intensive	Rm. 25 C. Gonzalez Pre-K Intensive	Rm. 26 Rodriguez BIS Hernandez
---------------------	------------------------	-------------------------------------	------------------------------------	--------------------------------

Rm. 27 VACANT	Rm. 28 VACANT	Rm. 29 V. Torres	Rm. 30 Grissom 1st
---------------	---------------	------------------	--------------------

VACANT Ballet Room	49 Amani Music	50 VACANT
--------------------	----------------	-----------

Staff Men RR	Staff Women RR	Ball Room	Boys RR	Girls RR
--------------	----------------	-----------	---------	----------

VAPA Sea Train	ELP Sea Train
----------------	---------------

Rm. 31 McCormack 1st	Rm. 32 Espinoza 2nd	Rm. 33 Manus 2nd	Rm. 34 Perez 1st	Rm. 35 SPEECH	Rm. 36 Cady 2nd	Rm. 37 VACANT	Rm. 38 LC: Teacher Tutor: VACANT	Rm. 39 LC: Angulo/ Spencer	Rm. 40 Hoover 2nd	Rm. 41 IEP Room
----------------------	---------------------	------------------	------------------	---------------	-----------------	---------------	----------------------------------	----------------------------	-------------------	-----------------

Staff Men RR	Staff Women RR
--------------	----------------

SOUTH BLACKTOP

SW Field

East Lawn

EAST FIELD



Millie Gardett Munsey Elementary School

3801 Brave Avenue

**BAKERSFIELD CITY SCHOOL DISTRICT
SITE FACILITY SURVEY**

School: Munsey Elementary (TK-6)
Acreage: 8.50

Principal: Sarah Reiss
Date: 10/2/2025

Clstrm.	Misc.	Sq.Ft.	Type of Building
15	5	18,191	Permanent Buildings
16	4	19,104	Relocatable Buildings
4	3	6,720	Leased Relocatables
	1	480	Relocatable Restrooms
		5,640	MP/Kitchen/Stage
		1,255	Admin Area
		1,888	Restrooms
		1,635	Miscellaneous
35	13	54,913	Total

654	Student Population
41	Parking Spaces
Y	Bus Zone: Y/N
1954	Year Of Construction
1993	Modernization
County	Jurisdiction
Package	A/C Type

ROOM#	SQ. FT.	TYPE
<i>Bldg. A</i> (Permanent)		
MP	5,640	Multi-Purpose
LOU	308	Teachers Lounge
RR	332	Restrooms
Total	6,280	
<i>Bldg. B1</i> (Permanent)		
Admin	1,255	Administration
RR	130	Restrooms
Misc	735	Misc
Total	2,120	
<i>Bldg. B2</i> (Permanent)		
K1	1,291	TK CR
K2	1,291	ST Pre-K
Total	3,139	
<i>Bldg. C</i> (Permanent)		
5	960	Pre-K
6	960	Classroom
6A/B	480	Coach/PD Room
7	960	Classroom
8	960	Classroom
9	967	Classroom
RR	366	Restrooms
Total	5,653	
<i>Bldg. D</i> (Permanent)		
10	960	SP ED CR
11	960	Classroom
11A/B	400	Program Specialist
12	960	Classroom
13	960	Classroom
14	967	Classroom
RR	459	Restrooms
Total	5,666	

ROOM#	SQ. FT.	TYPE
<i>Bldg. E</i> (Permanent)		
15	960	SP ED CR
16	960	SP ED CR
17	960	Classroom
18	960	Classroom
19	967	Classroom
RR	346	Restrooms
Misc	598	Misc
Total	5,751	
<i>District Owned Relocatables</i>		
<i>Bldg R1</i>	960	Pre-K/K SP ED Rm 21
<i>Bldg R2</i>	960	TK CR 22
<i>Bldg R3</i>	960	Kindergarten CR 23
<i>Bldg R4</i>	960	Kindergarten CR 24
<i>Bldg R5</i>	960	Library Rm 25
<i>Bldg R6</i>	960	Kindergarten CR 3
<i>Bldg R7</i>	960	BIS/YSS Rm 4
<i>Bldg R8</i>	912	SP/PSY/IEP Rm T1
<i>Bldg R9</i>	912	Intv Rm T2
<i>Bldg R10</i>	480	Restrooms
<i>Bldg R11</i>	960	Classroom 27
<i>Bldg R12</i>	960	Classroom 28
<i>Bldg R13</i>	960	Classroom 29
<i>Bldg R14</i>	960	Classroom 30
<i>Bldg R15</i>	960	Classroom 31
<i>Bldg R16</i>	960	Classroom 32
<i>Bldg R17</i>	960	Classroom 33
<i>Bldg R18</i>	960	Classroom 34
<i>Bldg R19</i>	960	Classroom 35
<i>Bldg R23</i>	960	Classroom T3
<i>Bldg R24</i>	960	M/M Rm T4
Total	19,584	
<i>Leased Relocatables</i>		
<i>Bldg. R20</i>	960	IMC Rm 37
<i>Bldg. R21</i>	960	Kindergarten CR 36
<i>Bldg. R22</i>	960	AUT 1-3 CR 26
<i>Bldg. R25</i>	960	STEAM/ELP CR T5
<i>Bldg. R26</i>	960	Classroom T6
<i>Bldg. R27</i>	960	Music/Art Rm T7
<i>Bldg. R28</i>	960	Parent Center Rm T8
Total	6,720	

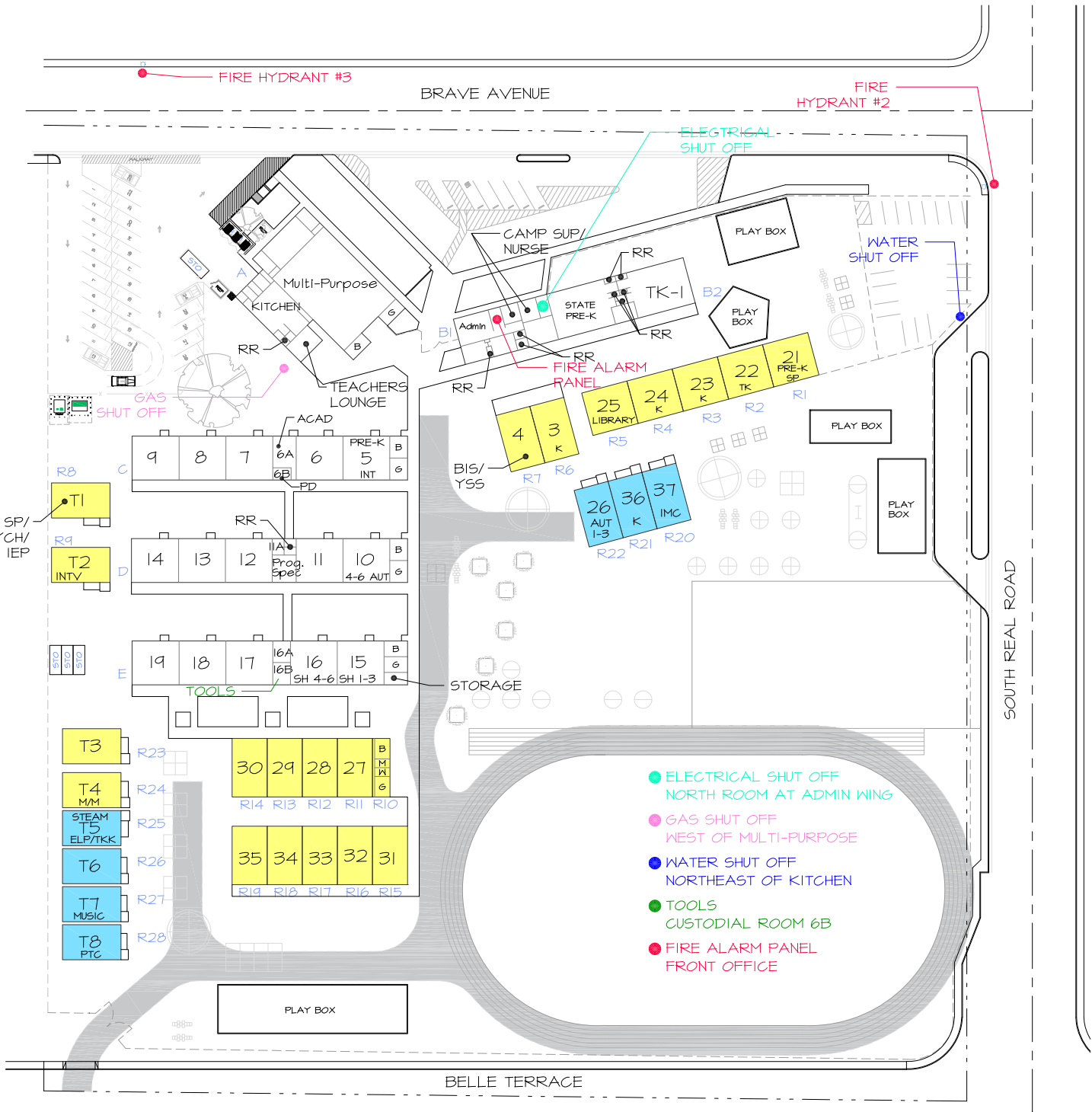

FIRE HYDRANT #3

FIRE HYDRANT #2

FIRE HYDRANT #1

BRAVE AVENUE

BELLE TERRACE

SOUTH REAL ROAD

- ELECTRICAL SHUT OFF
NORTH ROOM AT ADMIN WING
- GAS SHUT OFF
WEST OF MULTI-PURPOSE
- WATER SHUT OFF
NORTHEAST OF KITCHEN
- TOOLS
CUSTODIAL ROOM 6B
- FIRE ALARM PANEL
FRONT OFFICE

- OWNED RELO
- LEASED RELO
- FIRE LANE (20' WIDE)

MUNSEY ELEMENTARY
3801 BRAVE AVENUE
631-5390

AREA = 370,277 SQ. FT.
OR 8.5 ACRES



SITE PLAN
10-02-25

SCALE: 1"=100'

BAKERSFIELD CITY SCHOOLS
MUNSEY ELEMENTARY SCHOOL
 RELOCATABLES

BLDG.	Rm #	DSA #	DATE	SIZE	USE	AREA sq. ft.	SERIAL NUMBER	Minth. Rnt \$	LEASE CO	LEASE TYPE
R1	21	17766	1957	30 X 32	Pre-K SP ED	960	I-3	-	BCSD	DIST. OWNED RELO.
R2	22	17766	1957	30 X 32	TK CR	960	I-2	-	BCSD	DIST. OWNED RELO.
R3	23	52421	1957	30 X 32	Kindergarten	960	E-7	-	BCSD	DIST. OWNED RELO.
R4	24	52421	1957	30 X 32	Kindergarten	960	E-22	-	BCSD	DIST. OWNED RELO.
R5	25	52421	1957	30 X 32	Library	960	E-23	-	BCSD	DIST. OWNED RELO.
R6	3	112885	2008	24 X 40	Kindergarten	960	08-414-030AB	-	BCSD	DIST. OWNED RELO.
R7	4	112885	2008	24 X 40	BIS / YSS	960	08-414-029AB	-	BCSD	DIST. OWNED RELO.
R8	T1	52421	1953	24 X 38	SP/PSY/ELP	912	T-30	-	BCSD	DIST. OWNED RELO.
R9	T2	52421	1953	24 X 38	Intv	912	T-29	-	BCSD	DIST. OWNED RELO.
R10	RR	112985	2010	12 X 40	Restrooms	480	09-526-028A	-	BCSD	DIST. OWNED RELO.
R11	27	112985	2010	24 X 40	Classroom	960	09-526-027AB	-	BCSD	DIST. OWNED RELO.
R12	28	112985	2010	24 X 40	Classroom	960	09-526-026AB	-	BCSD	DIST. OWNED RELO.
R13	29	112985	2010	24 X 40	Classroom	960	09-526-025AB	-	BCSD	DIST. OWNED RELO.
R14	30	112985	2010	24 X 40	Classroom	960	09-526-024AB	-	BCSD	DIST. OWNED RELO.
R15	31	112985	2010	24 X 40	Classroom	960	09-526-033AB	-	BCSD	DIST. OWNED RELO.
R16	32	112985	2010	24 X 40	Classroom	960	09-526-032AB	-	BCSD	DIST. OWNED RELO.
R17	33	112985	2010	24 X 40	Classroom	960	09-526-031AB	-	BCSD	DIST. OWNED RELO.
R18	34	112985	2010	24 X 40	Classroom	960	09-526-030AB	-	BCSD	DIST. OWNED RELO.
R19	35	112985	2010	24 X 40	Classroom	960	09-526-029AB	-	BCSD	DIST. OWNED RELO.
R20	37	116574	2011	24 X 40	IMC	960	35609-35610	\$340.00	CL LSG	LEASED RELO
R21	36	116574	2011	24 X 40	Kindergarten	960	35591-35592	\$340.00	CL LSG	LEASED RELO
R22	26	116574	2011	24 X 40	SP ED CR	960	57948-57949	\$293.33	CL LSG	LEASED RELO
R23	T3	118272	2017	24 X 40	Classroom	960	97-102-006AB	-	BCSD	DIST. OWNED RELO.
R24	T4	118272	2017	24 X 40	Classroom	960	97-102-007AB	-	BCSD	DIST. OWNED RELO.
R25	T5	116574	2017	24 X 40	STEAM	960	25670-25671	\$293.33	CL LSG	LEASED RELO
R26	T6	#40-04/2020-2021		24 X 40	Classroom	960	59775-59776	\$874.25	ELITE	LEASED RELO
R27	T7	#40-04/2020-2021		24 X 40	Music	960	59781-59782	\$874.25	ELITE	LEASED RELO
R28	T8	#40-04/2020-2021		24 X 40	Parent Center	960	59783-59784	\$874.25	ELITE	LEASED RELO
Total						26,304	sq. ft.	\$3,889.41		

DISTRICT OWNED CLASSROOMS 16
 LEASED CLASSROOMS 3
 NON REGULAR ED ROOMS 9

DIST. OWNED RELO. 21
 LEASED RELO. 14

DATE: 10/21/2025

Munsey Elementary School Home of the Stars

3801 Brave Avenue
Bakersfield, CA 93309
661-631-5390

2025-2026 Preferred - Option 1

Brave Avenue 5/17/2025

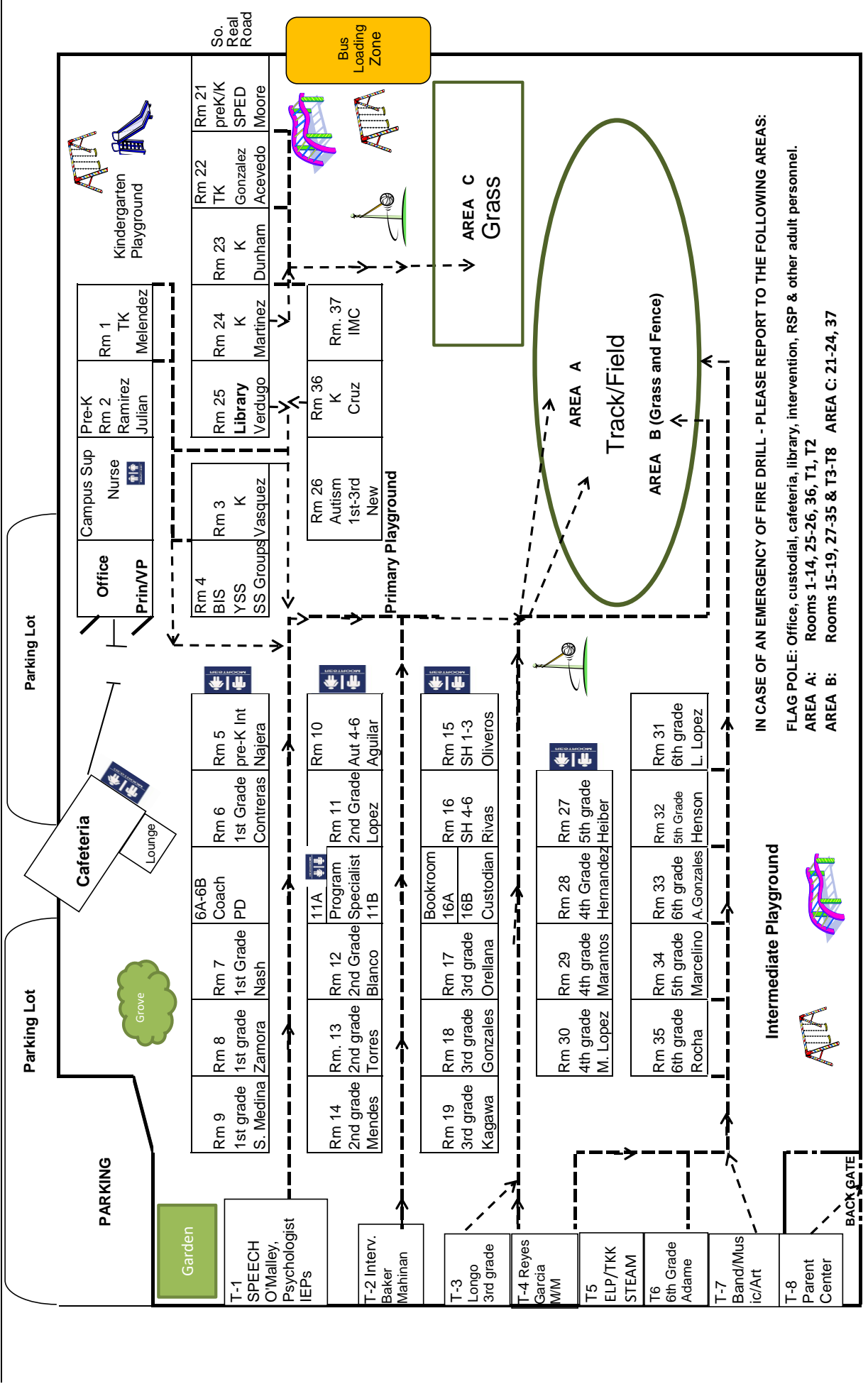



Colonel Howard Nichols Elementary School

3401 Renegade Avenue

**BAKERSFIELD CITY SCHOOL DISTRICT
SITE FACILITY SURVEY**

School: Colonel Nichols Elementary (TK-6)
 Acreage: 11.14

Principal: David Tapia
 Date: 10/2/2025

Clstrm.	Misc.	Sq.Ft.	Type of Building
17	1	17,511	Permanent Buildings
13	3	14,580	Relocatable Buildings
12	2	13,440	Leased Relocatables
	1	780	Relocatable Restrooms
		6,378	MP/Kitchen/Stage
		909	Admin Area
		1,923	Restrooms
		3,111	Miscellaneous
42	7	58,632	Total

875	Student Population
61	Parking Spaces
N	Bus Zone: Y/N
1959	Year Of Construction
2009	Modernization
City	Jurisdiction
Package	A/C Type

ROOM#	SQ. FT.	TYPE
<i>Bldg. A</i> (Permanent)		
Admin	909	Administration
RR	165	Restrooms
Misc	1,291	Misc
<i>Total</i>	2,365	
<i>Bldg. B</i> (Permanent)		
MP	6,378	Multi-Purpose
LOU	591	Teachers Lounge
RR	223	Restrooms
<i>Total</i>	7,192	
<i>Bldg. C</i> (Permanent)		
K-1	1,260	TK CR
K-2	1,260	TK CR
RR	232	Restrooms
Misc	209	Misc
<i>Total</i>	2,961	
<i>Bldg. D</i> (Permanent)		
1	960	Classroom
2	960	Classroom
3	960	Classroom
4	960	Classroom
5	960	Classroom
RR	353	Restrooms
Misc	617	Misc
<i>Total</i>	5,770	
<i>Bldg. E</i> (Permanent)		
6	960	Classroom
7	960	Classroom
8	960	Classroom
9	960	Classroom
10	960	Classroom
RR	597	Restrooms
Misc	375	Misc
<i>Total</i>	5,772	

ROOM#	SQ. FT.	TYPE
<i>Bldg. F</i> (Permanent)		
11	960	Classroom
12	960	Classroom
13	960	Classroom
14	960	Classroom
15	960	Classroom
RR	353	Restrooms
Misc	619	Misc
<i>Total</i>	5,772	
<i>District Owned Relocatables</i>		
<i>Bldg. R1</i>	960	Classroom 40
<i>Bldg. R2</i>	960	Classroom 39
<i>Bldg. R3</i>	960	Classroom 38
<i>Bldg. R4</i>	960	Classroom 37
<i>Bldg. R5</i>	960	Classroom 16
<i>Bldg. R6</i>	960	Classroom 17
<i>Bldg. R7</i>	960	Classroom 18
<i>Bldg. R8</i>	960	Classroom 19
<i>Bldg. R9</i>	960	Classroom 20
<i>Bldg. R10</i>	-	-
RR	780	Restrooms
Psych	180	Psych
<i>Bldg. R11</i>	960	TK CR 27
<i>Bldg. R12</i>	960	Kindergarten CR 27
<i>Bldg. R13</i>	960	Parent Center Rm 25
<i>Bldg. R14</i>	960	Music Rm 24
<i>Bldg. R15</i>	960	Library Rm 23
<i>Bldg. R27</i>	960	Classroom 45
<i>Total</i>	15,360	
<i>Leased Relocatables</i>		
<i>Bldg. R16</i>	960	Kindergarten CR 28
<i>Bldg. R17</i>	960	Kindergarten CR 29
<i>Bldg. R18</i>	960	IMC Rm 41
<i>Bldg. R19</i>	960	Kindergarten CR 30
<i>Bldg. R20</i>	960	Kindergarten CR 31
<i>Bldg. R21</i>	960	Kindergarten CR 32
<i>Bldg. R22</i>	960	Classroom 42
<i>Bldg. R23</i>	960	M/M CR 43
<i>Bldg. R24</i>	960	M/M CR 44
<i>Bldg. R25</i>	960	Intv Rm 33
<i>Bldg. R26</i>	960	TK Rm 34
<i>Bldg. R28</i>	960	Classroom 46
<i>Bldg. R29</i>	960	Classroom 47
<i>Bldg. R30</i>	960	Classroom 48
<i>Total</i>	13,440	

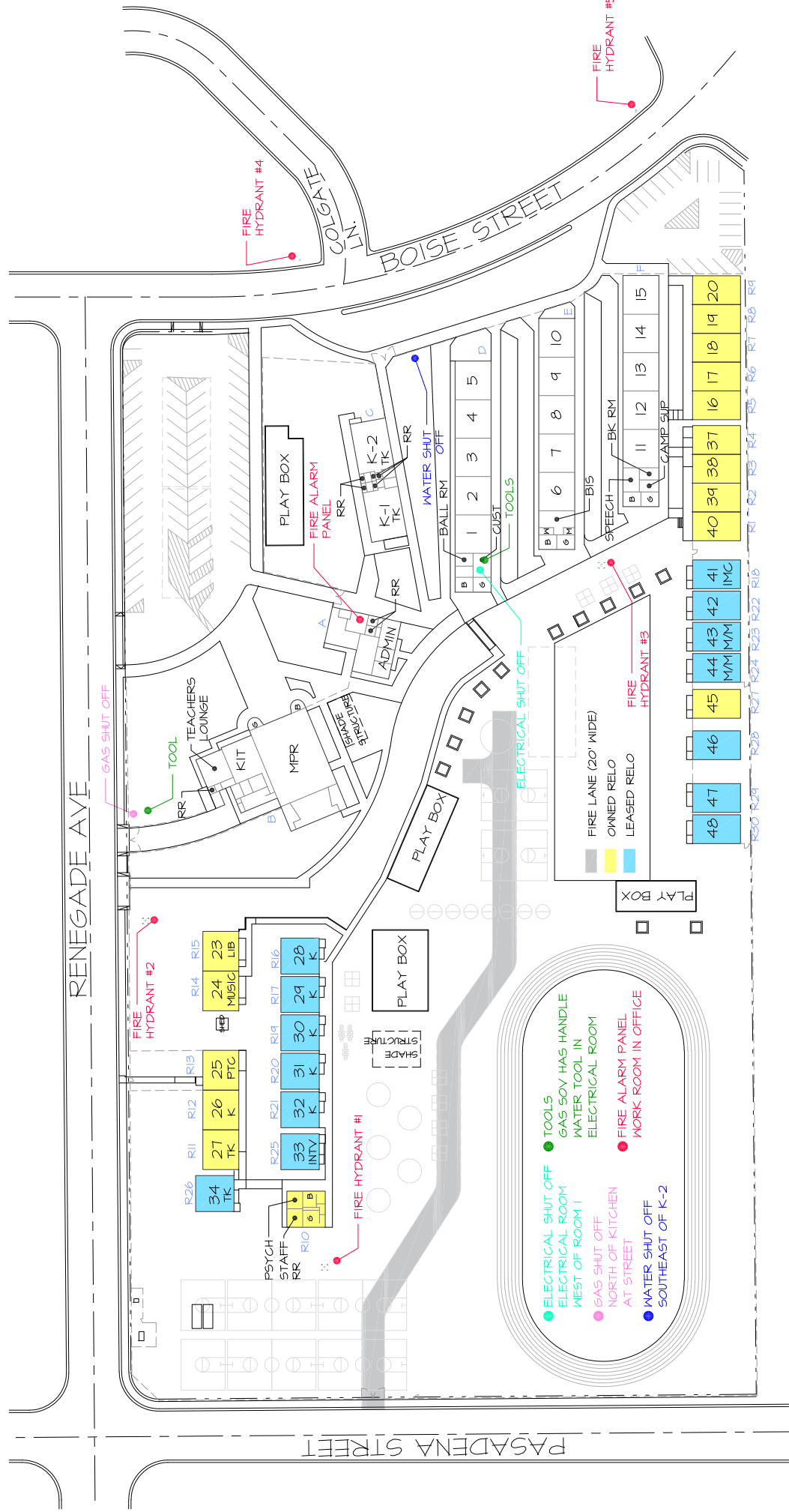

CITY PARK

COL. NICHOLS ELEMENTARY
 3401 RENEGADE. AVENUE
 631-5400

AREA = 485,228.77 SQ. FT.
 OR 11.14 ACRES

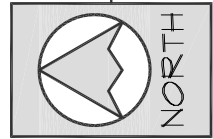

SITE PLAN
09-30-25

SCALE: 1"=120'

BAKERSFIELD CITY SCHOOLS
NICHOLS ELEMENTARY SCHOOL
 RELOCATABLES

BLDG.	Rm #	DSA #	DATE	SIZE	USE	AREA sq. ft.	SERIAL NUMBER	Mnth. Rnt \$	LEASE CO	LEASE TYPE											
R1	40	103992	2000	24 X 40	Classroom	960	00-330-158-002AB	-	BCSD	DIST. OWNED RELO.											
R2	39	103992	2000	24 X 40	Classroom	960	00-330-158-001AB	-	BCSD	DIST. OWNED RELO.											
R3	38	103992	1999	24 X 40	Classroom	960	99-330-158-043AB	-	BCSD	DIST. OWNED RELO.											
R4	37	103992	1999	24 X 40	Classroom	960	99-330-158-044AB	-	BCSD	DIST. OWNED RELO.											
R5	16	45644	1984	24 X 40	Classroom	960	R-31	-	BCSD	DIST. OWNED RELO.											
R6	17	45644	1984	24 X 40	Classroom	960	R-32	-	BCSD	DIST. OWNED RELO.											
R7	18	45644	1984	24 X 40	Classroom	960	R-33	-	BCSD	DIST. OWNED RELO.											
R8	19	45644	1984	24 X 40	Classroom	960	R-34	-	BCSD	DIST. OWNED RELO.											
R9	20	45644	1984	24 X 40	Classroom	960	R-35	-	BCSD	DIST. OWNED RELO.											
R10		47945	1989	30 X 32	-	-	L-8	-	BCSD	DIST. OWNED RELO.											
-	RR	47945	1989	-	Restrooms	780	L-8	-	BCSD	-											
-	PS	47945	1989	-	Psych	180	L-8	-	BCSD	-											
R11	27	48691	1988	30 X 32	TK CR	960	R-49	-	BCSD	DIST. OWNED RELO.											
R12	26	48691	1988	30 X 32	Kindergarten	960	R-48	-	BCSD	DIST. OWNED RELO.											
R13	25	48691	1988	30 X 32	Parent Center	960	R-47	-	BCSD	DIST. OWNED RELO.											
R14	24	16072	1959	30 X 32	Music	960	I-4	-	BCSD	DIST. OWNED RELO.											
R15	23	16072	1959	30 X 32	Library	960	E-21	-	BCSD	DIST. OWNED RELO.											
R16	28	115548	2013	30 X 32	Kindergarten	960	22978-79-80	\$1,153.00	M MOD	LEASED RELO.											
R17	29	115548	2013	30 X 32	Kindergarten	960	22966-67-68	\$1,153.00	M MOD	LEASED RELO.											
R18	41	115924	2011	24 X 40	IMC	960	48021-48022	\$340.00	CL LSG	LEASED RELO.											
R19	30	115548	2013	30 X 32	Kindergarten	960	8305-8306-8307	\$1,153.00	M MOD	LEASED RELO.											
R20	31	115548	2013	30 X 32	Kindergarten	960	8318-19-20	\$1,153.00	M MOD	LEASED RELO.											
R21	32	115548	2013	30 X 32	Kindergarten	960	26397-98-99	\$1,153.00	M MOD	LEASED RELO.											
R22	42	115924	2014	24 X 40	Classroom	960	59231-59232	\$293.33	CL LSG	LEASED RELO.											
R23	43	115924	2014	24 X 40	SP ED CR	960	46764-46765	\$293.33	CL LSG	LEASED RELO.											
R24	44	115924	2014	24 X 40	SP ED CR	960	56106-56107	\$460.00	CL LSG	LEASED RELO.											
R25	33	118917	2017	30 X 32	Intv	960	12262-12263-12264	\$1,416.67	ELITE	LEASED RELO.											
R26	34	117001	2015	30 X 32	TK CR	960	10137-10138-10139	\$600.00	CL LSG	LEASED RELO.											
R27	45	120070	2018	24 X 40	Classroom	960	59895-59896	-	BCSD	DIST. OWNED RELO.											
R28	46	120070	2019	24 X 40	Classroom	960	38353-38354	\$641.67	ELITE	LEASED RELO.											
R29	47	119542	2018	24 X 40	Classroom	960	59213-59214	\$460.00	CL LSG	LEASED RELO.											
R30	48	119961	2012	24 X 40	Classroom	960	55998-55999	\$460.00	CL LSG	LEASED RELO.											
Total						28,800 sq. ft.		\$10,730.00													
<table border="0" style="width:100%"> <tr> <td style="width:10%">14</td> <td style="width:40%">DISTRICT OWNED CLASSROOMS</td> <td style="width:10%">16</td> <td style="width:30%">DIST. OWNED RELO.</td> </tr> <tr> <td>12</td> <td>LEASED CLASSROOMS</td> <td>14</td> <td>LEASED RELO.</td> </tr> <tr> <td>6</td> <td>NON REGULAR ED ROOMS</td> <td></td> <td></td> </tr> </table>										14	DISTRICT OWNED CLASSROOMS	16	DIST. OWNED RELO.	12	LEASED CLASSROOMS	14	LEASED RELO.	6	NON REGULAR ED ROOMS		
14	DISTRICT OWNED CLASSROOMS	16	DIST. OWNED RELO.																		
12	LEASED CLASSROOMS	14	LEASED RELO.																		
6	NON REGULAR ED ROOMS																				

DATE: 10/21/2025



COLONEL NICHOLS ELEMENTARY
2025-2026

REDLANDS DRIVE

SIEMON PARK

RM 48 5 th Hernandez
RM 47 4 th Morales
RM 46 6 th Weig
RM 45 3 rd Bradford
RM 44 M/M Contreras
RM 43 M/M Rowland
RM 42 5 th Knox
RM 41 ELD/ IMC

RM 40 6 th West
RM 39 6 th Nobles
RM 38 6 th Chenze
RM 37 5 th Gonzalez
RM 16 5 th Martinez
RM 17 6 th Aguirre
RM 18 4 th Mata
RM 19 4 th Homa
RM 20 4 th Bila

RM 15 4 th Provencal
RM 14 3 rd Pitts
RM 13 3 rd Mena
RM 12 3 rd Salazar
RM 11 3 rd Loera
CAMPUS SUP Wifi Room Bookroom
Speech
RR F
RR E

RM 10 2 nd Aleu
RM 9 2 nd Afiifi
RM 8 2 nd Strasser
RM 7 2 nd Reyes
RM 6 2 nd Herrera
BIS
RR D
RR C

RM 5 1 ST Asistin
RM 4 1 ST Becerra
RM 3 1 ST Shaffer
RM 2 1 ST Svenson
RM 1 1 ST Jared
CUSTODIAN BALL ROOM
RR B
RR A

RM K-2 TK Loo
RM K-1 TK Smith

OFFICE

CAFETERIA

1st/2nd/3rd

Front Gate

TK-
Gill
Loo
Martinez
Vac. TK

TK GATE

STUDENT RESTROOMS

Psych
RR

RM 28 K Castillo
RM 29 K Simpson
RM 30 K Sanchez
RM 31 K Jones
RM 32 K Chavez
RM 33 Intv TT

RM 23 Library
RM 24 Music Meetings
RM 25 PARENT CENTER
RM 26 K Diaz
RM 27 TK Gill
RM 34 TK Martinez

SPED GATE

GATE

**Dismissal Gates
in yellow**

Castillo-K
Jones-K
Simpson-K

PARKING LOT

Bike Rack

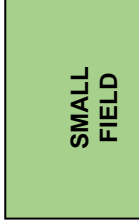
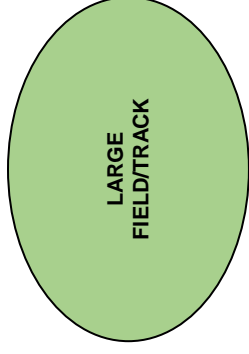

4th/5th/6th
Grade

Sanchez-K
Chavez-K
Diaz-K

PASADENA STREET

BOISE STREET

RENEGADE AVENUE

**Dismissal Gates in
yellow**

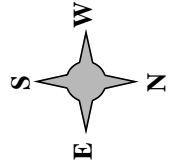



Myra A. Noble
Elementary School

1015 Noble Avenue

**BAKERSFIELD CITY SCHOOL DISTRICT
SITE FACILITY SURVEY**

School: Myra Noble Elementary (TK-5)
Acreage: 7.81

Principal: Marilyn Strongin
Date: 9/30/2025

Clstrm.	Misc.	Sq.Ft.	Type of Building
16	4	20,454	Permanent Buildings
22	4	26,255	Relocatable Buildings
	2	1,440	Leased Relocatables
	1	480	Relocatable Restrooms
		5,783	MP/Kitchen/Stage
		1,277	Admin Area
		2,049	Restrooms
		2,340	Miscellaneous
38	11	60,078	Total

785	Student Population
34	Parking Spaces
A	Bus Zone: Y/N
1949	Year Of Construction
1991	Modernization
City	Jurisdiction
Package	A/C Type

ROOM#	SQ. FT.	TYPE	ROOM#	SQ. FT.	TYPE
<i>Bldg. A (Permanent)</i>			<i>Bldg. F (Permanent)</i>		
Admin	1,277	Administration	12	960	TK CR
RR	369	Restrooms	13	960	TK CR
Misc	962	Misc	14	960	SP ED Rm 14
<i>Total</i>	<i>2,608</i>		15	960	SP ED Rm 15
<i>Bldg. B (Permanent)</i>			16	960	Classroom
MP	5,783	Multi-Purpose	17	968	Classroom
LOU	564	Teachers Lounge	RR	460	Restrooms
RR	200	Restrooms	<i>Total</i>	<i>6,228</i>	
<i>Total</i>	<i>6,547</i>		<i>District Owned Relocatables</i>		
<i>Bldg. C (Permanent)</i>			<i>Bldg R1</i>	960	Classroom 24
K-1/K-4	1,756	Kindergarten	<i>Bldg R2</i>	960	Classroom 25
K-2/K-3	1,756	IMC	<i>Bldg R3</i>	960	Classroom 26
RR	206	Restrooms	<i>Bldg R4</i>	960	Classroom 27
Misc	330	Misc	<i>Bldg R5</i>	960	Classroom 28
<i>Total</i>	<i>4,048</i>		<i>Bldg R6</i>	960	Classroom 29
<i>Bldg. D (Permanent)</i>			<i>Bldg R7</i>	960	Classroom 30
1	960	Classroom	<i>Bldg R8</i>	960	Classroom 31
2	960	Classroom	<i>Bldg R9</i>	960	Kindergarten Rm 18
3	960	Classroom	<i>Bldg R10</i>	960	Classroom 19
4	960	Classroom	<i>Bldg R11</i>	960	Classroom 20
5	973	Classroom	<i>Bldg R12</i>	960	Classroom 21
RR	438	Restrooms	<i>Bldg R13</i>	960	SPED Rm 22
Misc	997	Misc	<i>Bldg R14</i>	960	SPED Rm 23
<i>Total</i>	<i>6,248</i>		<i>Bldg R15</i>	480	Restrooms
<i>Bldg. E (Permanent)</i>			<i>Bldg R16</i>	1,920	Library Rm B9
6	984	Intervention	<i>Bldg R17</i>	960	BIS Rm B10
7	960	Intervention	<i>Bldg R18</i>	931	Classroom B3
8	960	Classroom	<i>Bldg R19</i>	931	Classroom B4
9	960	Classroom	<i>Bldg R20</i>	931	Classroom B5
10	960	Classroom	<i>Bldg R21</i>	931	Classroom B1
11	973	SPED	<i>Bldg R22</i>	931	Classroom B2
RR	376	Restrooms	<i>Bldg R23</i>	-	-
Misc	51	Misc	<i>PTC</i>	960	Parent Center
<i>Total</i>	<i>6,224</i>		<i>K5</i>	960	Kindergarten
			<i>K6</i>	960	Kindergarten
			<i>K7</i>	960	Kindergarten
			<i>Bldg R27</i>	1,440	Pre-K
			<i>Total</i>	<i>26,735</i>	
			<i>Leased Relocatables</i>		
			<i>Bldg. R25</i>	960	Music Rm B7
			<i>Bldg. R26</i>	480	Campus Sup Rm B8
			<i>Total</i>	<i>1,440</i>	

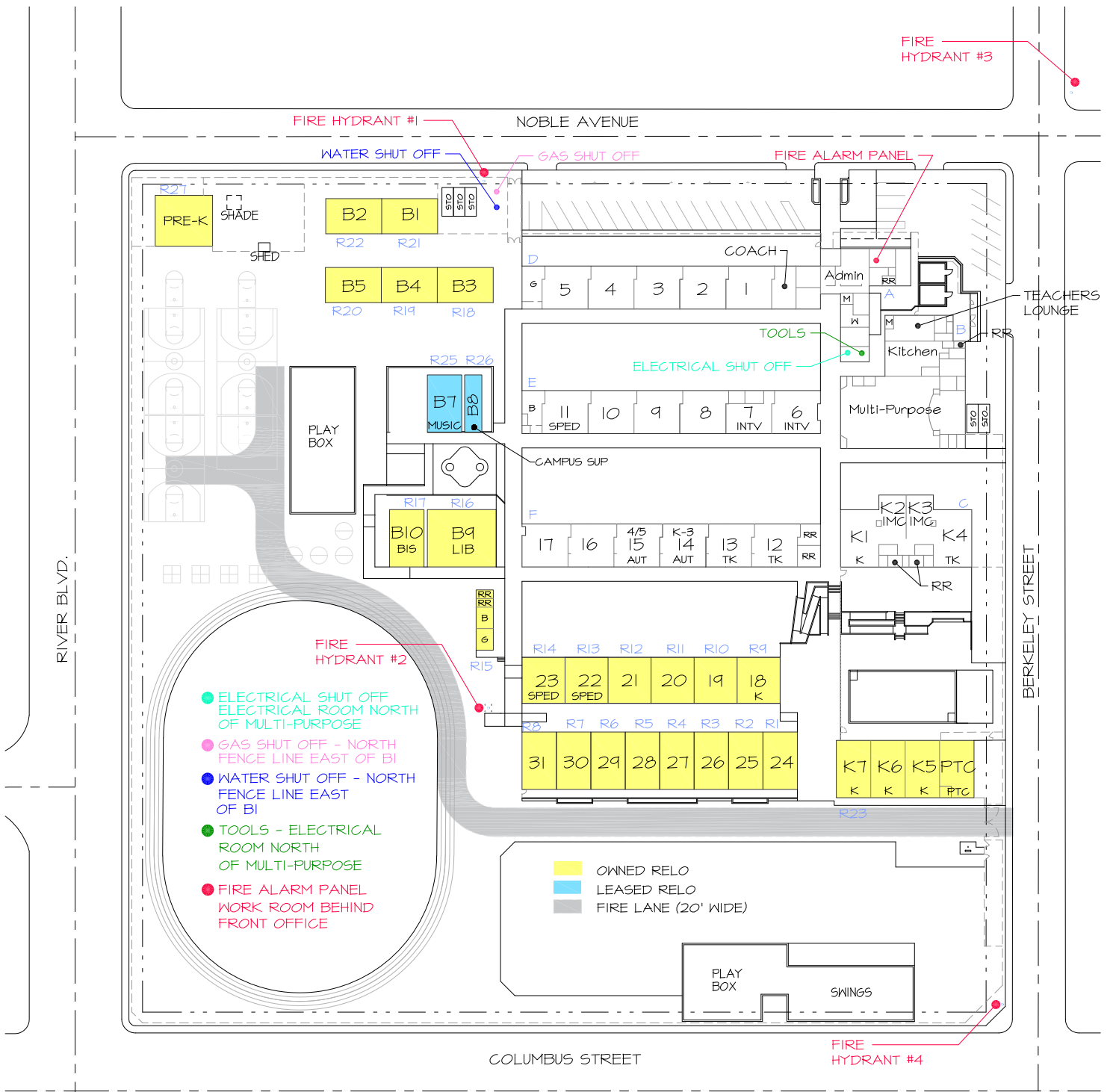

MYRA NOBLE ELEMENTARY SCHOOL
 1015 NOBLE AVENUE
 631-5210

AREA = 340,373 SQ. FT.
 OR 7.81 ACRES



SITE PLAN
09-30-25

SCALE: 1"=100'

BAKERSFIELD CITY SCHOOLS
NOBLE ELEMENTARY SCHOOL
 RELOCATABLES

BLDG.	Rm #	DSA #	DATE	SIZE	USE	AREA	SERIAL NUMBER	Mnth. Rnt \$	LEASE CO	LEASE TYPE
						sq. ft.				
R1	24	104224	2000	24 X 40	Classroom	960	00-480-016AB	-	BCSD	DIST. OWNED RELO.
R2	25	104224	2000	24 X 40	Classroom	960	00-480-014AB	-	BCSD	DIST. OWNED RELO.
R3	26	104224	2000	24 X 40	Classroom	960	00-480-015AB	-	BCSD	DIST. OWNED RELO.
R4	27	104224	2000	24 X 40	Classroom	960	00-480-012AB	-	BCSD	DIST. OWNED RELO.
R5	28	104224	2000	24 X 40	Classroom	960	00-480-013AB	-	BCSD	DIST. OWNED RELO.
R6	29	104224	2000	24 X 40	Classroom	960	00-480-017AB	-	BCSD	DIST. OWNED RELO.
R7	30	104224	2000	24 X 40	Classroom	960	00-480-011AB	-	BCSD	DIST. OWNED RELO.
R8	31	104224	2000	24 X 40	Classroom	960	00-480-009AB	-	BCSD	DIST. OWNED RELO.
R9	18	30195	1968	30 X 32	Kindergarten	960	R-15	-	BCSD	DIST. OWNED RELO.
R10	19	30195	1968	30 X 32	Classroom	960	R-14	-	BCSD	DIST. OWNED RELO.
R11	20	30195	1968	30 X 32	Classroom	960	R-13	-	BCSD	DIST. OWNED RELO.
R12	21	30195	1968	30 X 32	Classroom	960	R-12	-	BCSD	DIST. OWNED RELO.
R13	22	30195	1968	30 X 32	SP ED CR	960	R-11	-	BCSD	DIST. OWNED RELO.
R14	23	30195	1968	30 X 32	SP ED CR	960	R-10	-	BCSD	DIST. OWNED RELO.
R15	RR	104224	2005	12 X 40	Restrooms	480	05-120-004	-	BCSD	DIST. OWNED RELO.
R16	B9	104224	2000	48 X 40	Library	1920	00-480-021ABCD	-	BCSD	DIST. OWNED RELO.
R17	B10	104224	2000	24 X 40	BIS	960	00-480-010AB	-	BCSD	DIST. OWNED RELO.
R18	B3	9873	1951	24.5 X 38	Classroom	931	T-31	-	BCSD	DIST. OWNED RELO.
R19	B4	9873	1951	24.5 X 38	Classroom	931	T-4	-	BCSD	DIST. OWNED RELO.
R20	B5	9873	1951	24.5 X 38	Classroom	931	T-21	-	BCSD	DIST. OWNED RELO.
R21	B1	9873	1953	24.5 X 38	Classroom	931	T-18	-	BCSD	DIST. OWNED RELO.
R22	B2	9873	1953	24.5 X 38	Classroom	931	T-27	-	BCSD	DIST. OWNED RELO.
R23	K5	116415	2017	24 X 40	Kindergarten	960	12058-12059	-	BCSD	DIST. OWNED RELO.
-	K6	116415	2017	24 X 40	Kindergarten	960	12056-12057	-	BCSD	DIST. OWNED RELO.
-	K7	116415	2017	24 X 40	Kindergarten	960	12054-12055	-	BCSD	DIST. OWNED RELO.
-	PTC	116415	2017	24 X 40	Parent Ctr	960	12052-12053	-	BCSD	DIST. OWNED RELO.
R25	B7	115810	2014	24 X 40	Music	960	15759-15760	\$293.33	CL LSG	LEASED RELO.
R26	B8	Pending	2016	12 X 40	Campus Sup	480	17731	\$500.00	CL LSG	LEASED RELO.
R27	PK	59400	1993	36 X 40	PRE-K	1,440	2BH0227-28-29	-	BCSD	DIST. OWNED RELO.
Total						28,175	sq. ft.	\$793.33		

22	DISTRICT OWNED CLASSROOMS	24	DIST. OWNED RELO.
0	LEASED CLASSROOMS	2	LEASED RELO.
7	NON REGULAR ED ROOMS		
	DATE:		10/21/2025

Room	Teacher	Grade
1	Ms. Rizo	5
2	Mrs. Tucker	5
3	Mrs. Gutierrez	5
4	Ms. Salinas	5
5	Mx. Roman	5
6	Reading Int.	Inter.
7	Reading Int	Inter
8	Ms. Gott	3
9	Ms. Lopez, A	3
10	Mr. Cornell	3
11	Igoa and New	Sp. Ed
12	Mrs. Boyd	TK
13	Ms. Chavez	TK
14	Ms. Henriquez	K-3 Autism.
15	Mrs. Henson	4/5 Autism.
16	Mrs. Montes	3
17	Ms. Barrientos	3
18	Ms. Medel	K
19	Mrs. Lewis	1
20	Mrs. Hurst	1
21	Ms. Rupert	2.
22	New	Sp. Ed.
23	Ms. Goodsell	Sp. Ed..
24	Ms. Kaz	1.
25	Ms. Lopez, G	1
26	Ms. Rosales	1
27	Mrs. Rangel	1
28	Ms. Maldonado	2
29	Mrs. Fulce	2.
30	Mrs. Hensley	2.
31	Mrs. Muratalla	2.
B-1	Ms. Rey	4.
B-2	Ms. Sanchez	4
B-3	Mrs. Heredia	4
B-4	Mrs. Jarrett	4
B-5	Mr. Arnold	4
B-7	Music/Art	Campus Sup.
B-8	Mr. Garcia	
B-9	Library	
B-10	BIS	VIP
K-1	Mrs. Canaday	K
K-2	IMC	
K-3	IMC	
K-4	Ms. Recendez	TK
K-5	Ms. Aguilar	K
K-6	Ms. Duey	K
K-7	Mrs. Gamino	K
PC	Ms. Arias	FACE

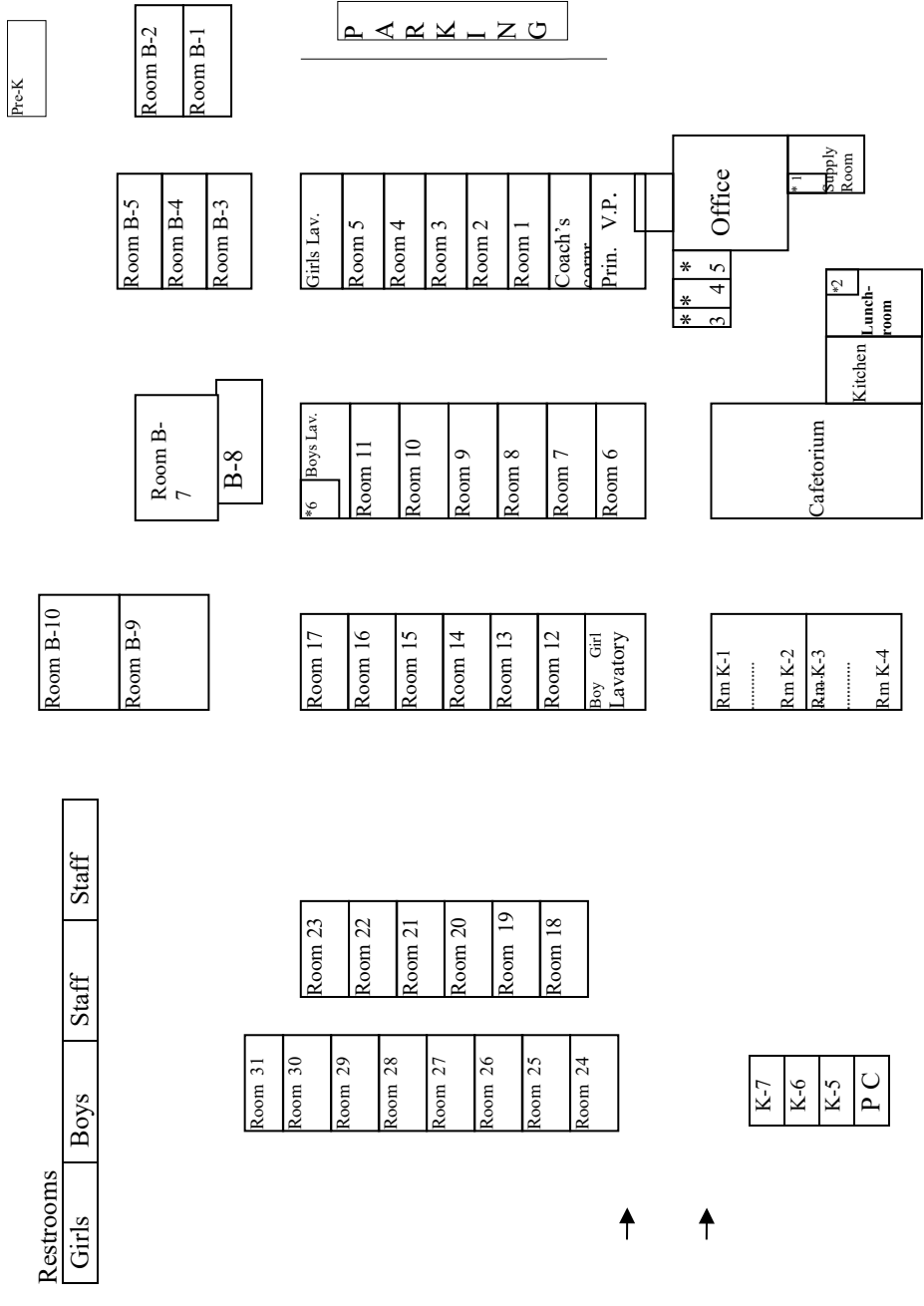

NOBLE SCHOOL CLASSROOM ASSIGNMENTS

LEGEND

- *1 - Health Room
- *2 - Men's Restroom**
- *3 - Custodian Room
- *4 - Nurse's Room
- *5 - Women's Restroom
- *6 - Emergency supply room



**Bessie E. Owens
Elementary School**

815 Potomac Avenue

**BAKERSFIELD CITY SCHOOL DISTRICT
SITE FACILITY SURVEY**

School: Bessie E. Owens Elementary (TK-6)
 Acreage: 9.47

Principal: Loren Anthony
 Date: 7/16/2025

Clrm.	Misc.	Sq.Ft.	Type of Building
18		17,834	Permanent Buildings
26	8	36,788	Relocatable Buildings
4	3	6,720	Leased Relocatables
	7	1,824	Relocatable Restrooms
		6,980	MP/Kitchen/Stage
		4,800	Admin Area
		1,360	Restrooms
		596	Miscellaneous
48	18	76,902	Total

822	Student Population
81	Parking Spaces
N	Bus Zone: Y/N
1949	Year Of Construction
1991	Modernization
City	Jurisdiction
Package	A/C Type

ROOM#	SQ. FT.	TYPE	ROOM#	SQ. FT.	TYPE
<i>Bldg. A</i> (Permanent)			<i>District Owned Relocatables</i>		
MP	6,980	Multi-Purpose	<i>Bldg R1</i>	-	-
LOU	518	Teachers Lounge	Admin	2,400	Administration
RR	420	Restrooms	OFF	2,400	Office
Total	7,918		LIB	2,400	Library
<i>Bldg. B</i> (Permanent)			<i>Bldg R2</i>	-	-
Misc	336	Misc	K-1	1,178	Kindergarten
Total	336		K-2	1,178	Kindergarten
<i>Bldg. C</i> (Permanent)			RR	96	Restrooms
100	962	Classroom	Misc	361	Offices
101	962	Classroom	<i>Bldg R3</i>	-	-
102	962	Classroom	K-3	1,178	Kindergarten
103	962	Classroom	K-4	1,178	Kindergarten
104	962	Classroom	RR	96	Restrooms
Total	4,810		Misc	361	Offices
<i>Bldg. D</i> (Permanent)			<i>Bldg R4</i>	-	-
200	962	Classroom	K-5	1,178	TK
201	962	Classroom	K-6	1,178	TK
202	962	Classroom	RR	96	Restrooms
203	962	Classroom	Misc	361	Offices
204	962	Classroom	<i>Bldg R5</i>	-	-
Total	4,810		K-7	1,178	AUT 1-3
<i>Bldg. E</i> (Permanent)			K-8	1,178	PK/K AUT
205	962	Classroom	RR	96	Restrooms
206	962	Classroom	Misc	361	Offices
207	962	Classroom	<i>Bldg R6</i>	-	-
208	962	Classroom	300	960	PTC
RR	470	Restrooms	301	960	ELP
Misc	130	Misc	302	960	SH 1-3
Total	4,448		RR	480	Restrooms
<i>Bldg. F</i> (Permanent)			<i>Bldg R7</i>	-	-
105	962	Classroom	303	480	Classroom
106	962	Classroom	304	960	Drama
107	962	Classroom	305	960	Classroom
108	962	Classroom	306	960	Classroom
RR	470	Restrooms	307	960	Classroom
Misc	130	Misc	308	960	GATE CR
Total	4,448		309	960	GATE CR
			<i>Bldg R8</i>	-	-
			310	480	Classroom
			311	960	GATE CR
			312	960	GATE CR
			313	960	Classroom
			314	960	Classroom

**BAKERSFIELD CITY SCHOOL DISTRICT
SITE FACILITY SURVEY**

School: Bessie E. Owens Elementary (TK-6)
 Acreage: 9.47

Principal: Loren Anthony
 Date: 7/16/2025

Clstrm.	Misc.	Sq.Ft.	Type of Building
18		17,834	Permanent Buildings
26	8	36,788	Relocatable Buildings
4	3	6,720	Leased Relocatables
	7	1,824	Relocatable Restrooms
		6,980	MP/Kitchen/Stage
		4,800	Admin Area
		1,360	Restrooms
		596	Miscellaneous
48	18	76,902	Total

822	Student Population
81	Parking Spaces
N	Bus Zone: Y/N
1949	Year Of Construction
1991	Modernization
City	Jurisdiction
Package	A/C Type

ROOM#	SQ. FT.	TYPE	ROOM#	SQ. FT.	TYPE
			<i>Bldg RB (Continued)</i>		
			315	960	Classroom
			316	960	Classroom
			RR	480	Restrooms
			<i>Bldg R9</i>		
			400	960	M/M
			401	960	M/M
			402	960	INTV
			403	480	Speech
			<i>Bldg R10</i>		
			404	480	Student Services
			405	960	Sci Lab
			406	960	Classroom
			407	960	Classroom
			<i>Bldg R19</i>	1,440	Pre-K
			Total	42,932	
			<i>Leased Relocatables</i>		
			<i>Bldg. R21</i>	480	Restrooms
			<i>Bldg. R22</i>	960	IMC (Rm 500)
			<i>Bldg. R23</i>	960	Classroom 501
			<i>Bldg. R24</i>	960	Classroom 502
			<i>Bldg. R25</i>	960	YSS (Rm 503)
			<i>Bldg. R26</i>	960	BIS (Rm 504)
			<i>Bldg. R27</i>	960	Classroom 505
			<i>Bldg. R28</i>	960	Classroom 506
			Total	7,200	

(E) ADJACENT CITY PARK

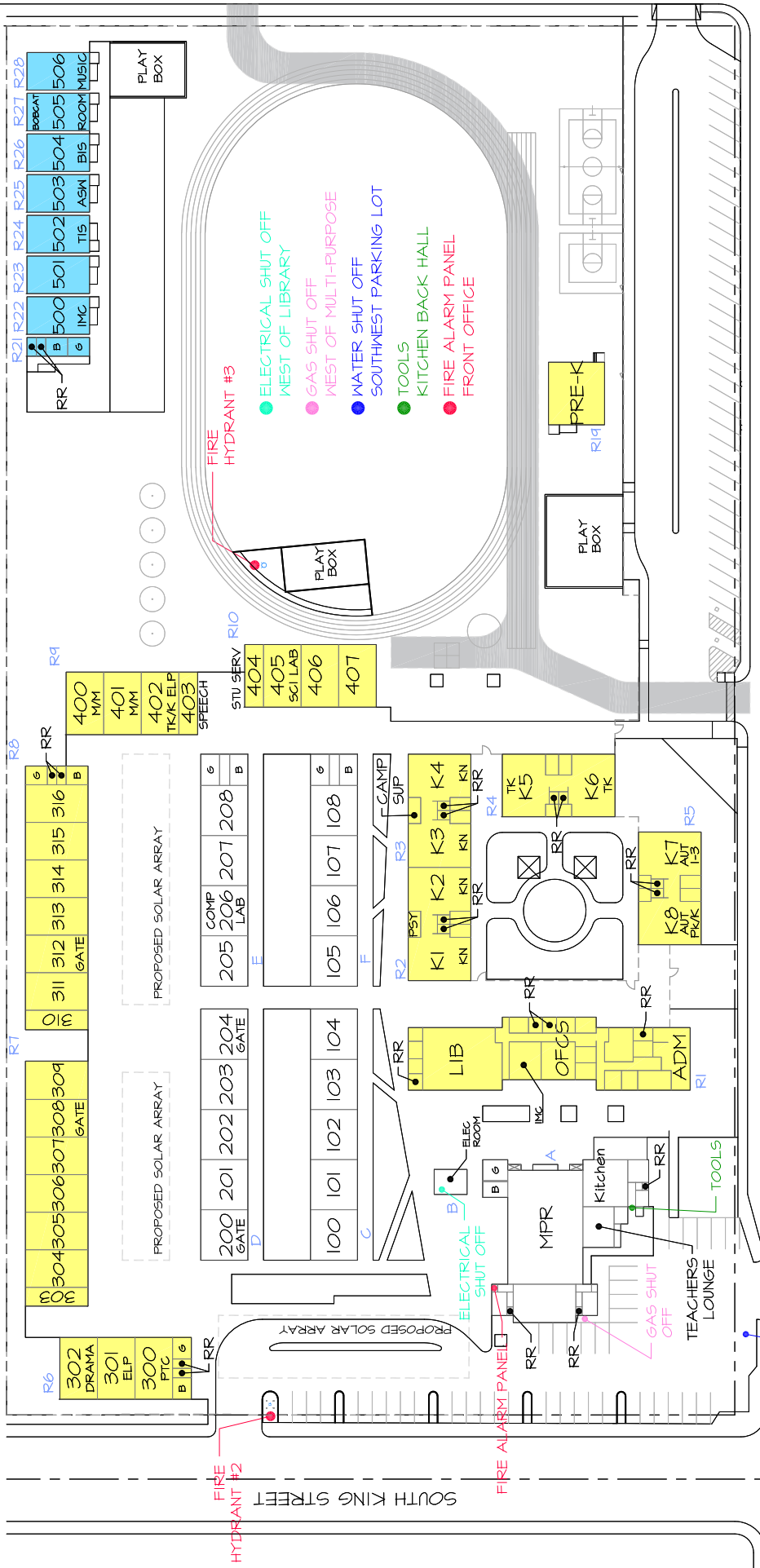

OWENS STREET

POTOMAC AVENUE

SOUTH KING STREET

- OWNED RELO
- LEASED RELO
- FIRE LANE (20' WIDE)

BESSIE E. OWENS ELEMENTARY
 815 POTOMAC AVENUE
 631-5420

AREA = 412,571 SQ. FT.
 OR 9.47 ACRES

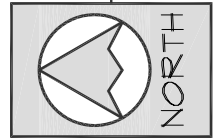

SITE PLAN
11-05-25

SCALE: 1"=100'

BAKERSFIELD CITY SCHOOLS
BESSIE E. OWENS ELEMENTARY SCHOOL
 RELOCATABLES

BLDG.	Rm #	DSA #	DATE	SIZE	USE	AREA sq. ft.	SERIAL NUMBER	Mnth. Rnt \$	LEASE CO	LEASE TYPE
R1	-	-	-	-	-	-	-	-	-	-
-	Admin.	120098	2021	40 X 60	Administration	2400	15323-15327	-	BCSD	DIST. OWNED RELO.
-	Admin.	120098	2021	40 X 60	Offices	2400	15318-15322	-	BCSD	DIST. OWNED RELO.
-	Lib.	120098	2021	40 X 60	Library	2400	15313-15317	-	BCSD	DIST. OWNED RELO.
R2	-	-	-	-	-	-	-	-	-	-
-	K1	120240	2021	27.67 X 40	Kindergarten	1107	19-629-008 AB	-	BCSD	DIST. OWNED RELO.
-	RR	120240	2021	16.66 X 40	RR's/Offices	666	19-629-008 CD	-	BCSD	DIST. OWNED RELO.
-	K2	120240	2021	27.67 X 40	Kindergarten	1107	19-629-008 EF	-	BCSD	DIST. OWNED RELO.
R3	-	-	-	-	-	-	-	-	-	-
-	K3	120240	2021	27.67 X 40	Kindergarten	1107	19-629-009 AB	-	BCSD	DIST. OWNED RELO.
-	RR	120240	2021	16.66 X 40	RR's/Offices	666	19-629-009 CD	-	BCSD	DIST. OWNED RELO.
-	K4	120240	2021	27.67 X 40	Kindergarten	1107	19-629-009 EF	-	BCSD	DIST. OWNED RELO.
R4	-	-	-	-	-	-	-	-	-	-
-	K5	120240	2021	27.67 X 40	TK Classroom	1107	19-629-011 AB	-	BCSD	DIST. OWNED RELO.
-	RR	120240	2021	16.66 X 40	RR's/Offices	666	19-629-011 CD	-	BCSD	DIST. OWNED RELO.
-	K6	120240	2021	27.67 X 40	TK Classroom	1107	19-629-011 EF	-	BCSD	DIST. OWNED RELO.
R5	-	-	-	-	-	-	-	-	-	-
-	K7	120240	2021	27.67 X 40	Classroom	1107	19-629-010 AB	-	BCSD	DIST. OWNED RELO.
-	RR	120240	2021	16.66 X 40	RR's/Offices	666	19-629-010 CD	-	BCSD	DIST. OWNED RELO.
-	K8	120240	2021	27.67 X 40	Classroom	1107	19-629-010 EF	-	BCSD	DIST. OWNED RELO.
R6	-	-	-	-	-	-	-	-	-	-
-	300	120098	2021	24 X 40	PTC	960	19-629-001 B/C	-	BCSD	DIST. OWNED RELO.
-	301	120098	2021	24 X 40	ELP	960	19-629-001 D/E	-	BCSD	DIST. OWNED RELO.
-	302	120098	2021	24 X 40	SH 1-3	960	19-629-001 F/G	-	BCSD	DIST. OWNED RELO.
-	RR	120098	2021	12 X 40	Restrooms	480	19-629-001 A	-	BCSD	DIST. OWNED RELO.
R7	-	-	-	-	-	-	-	-	-	-
-	303	120098	2021	12 X 40	Classroom	480	19-629-002 A	-	BCSD	DIST. OWNED RELO.
-	304	120098	2021	24 X 40	Drama	960	19-629-002 B/C	-	BCSD	DIST. OWNED RELO.
-	305	120098	2021	24 X 40	Classroom	960	19-629-002 D/E	-	BCSD	DIST. OWNED RELO.
-	306	120098	2021	24 X 40	Classroom	960	19-629-002 F/G	-	BCSD	DIST. OWNED RELO.
-	307	120098	2021	24 X 40	Classroom	960	19-629-003 A/B	-	BCSD	DIST. OWNED RELO.
-	308	120098	2021	24 X 40	GATE CR	960	19-629-003 C/D	-	BCSD	DIST. OWNED RELO.
-	309	120098	2021	24 X 40	GATE CR	960	19-629-003 E/F	-	BCSD	DIST. OWNED RELO.
R8	-	-	-	-	-	-	-	-	-	-
-	310	120098	2021	12 X 40	Classroom	480	19-629-004 A	-	BCSD	DIST. OWNED RELO.
-	311	120098	2021	24 X 40	GATE CR	960	19-629-004 B/C	-	BCSD	DIST. OWNED RELO.

-	312	120098	2021	24 X 40	GATE CR	960	19-629-004 D/E	-	BCSD	DIST. OWNED RELO.
-	313	120098	2021	24 X 40	Classroom	960	19-629-004 F/G	-	BCSD	DIST. OWNED RELO.
-	314	120098	2021	24 X 40	Classroom	960	19-629-005 A/B	-	BCSD	DIST. OWNED RELO.
-	315	120098	2021	24 X 40	Classroom	960	19-629-005 C/D	-	BCSD	DIST. OWNED RELO.
-	316	120098	2021	24 X 40	Classroom	960	19-629-005 E/F	-	BCSD	DIST. OWNED RELO.
-	RR	120098	2021	12 X 40	Restrooms	480	19-629-005 G	-	BCSD	DIST. OWNED RELO.
R9	-	-	-	-	-	-	-	-	-	-
-	400	120098	2021	24 X 40	M/M	960	19-629-006 A/B	-	BCSD	DIST. OWNED RELO.
-	401	120098	2021	24 X 40	M/M	960	19-629-006 C/D	-	BCSD	DIST. OWNED RELO.
-	402	120098	2021	24 X 40	INTV	960	19-629-006 E/F	-	BCSD	DIST. OWNED RELO.
-	403	120098	2021	12 X 40	Speech	480	19-629-006 G	-	BCSD	DIST. OWNED RELO.
R10	-	-	-	-	-	-	-	-	-	-
-	404	120098	2021	12 X 40	Student Serv.	480	19-629-007 A	-	BCSD	DIST. OWNED RELO.
-	405	120098	2021	24 X 40	Sci Lab	960	19-629-007 B/C	-	BCSD	DIST. OWNED RELO.
-	406	120098	2021	24 X 40	Classroom	960	19-629-007 D/E	-	BCSD	DIST. OWNED RELO.
-	407	120098	2021	24 X 40	Classroom	960	19-629-007 F/G	-	BCSD	DIST. OWNED RELO.
R19	Pre-K	120134	2019	36 X 40	Pre-K	1440	10145-10147	-	BCSD	DIST. OWNED RELO.
R21	RR	115432	2013	12 X 40	Restrooms	480	1523-01	\$ 750.83	CL LSG	LEASED RELO.
R22	500	115432	2013	24 X 40	IMC	960	56159-56160	\$ 293.33	CL LSG	LEASED RELO.
R23	501	115432	2013	24 X 40	Classroom	960	56165-56166	\$ 293.33	CL LSG	LEASED RELO.
R24	502	115432	2014	24 X 40	Classroom	960	23628-23629	\$ 293.33	CL LSG	LEASED RELO.
R25	503	116953	2016	24 X 40	YSS	960	45075-45076	\$ 366.67	CL LSG	LEASED RELO.
R26	504	117157	2016	24 X 40	BIS	960	3460-3461	\$ 536.67	CL LSG	LEASED RELO.
R27	505	117157	2016	24 X 40	Classroom	960	3937-3938	\$ 536.67	CL LSG	LEASED RELO.
R28	506	117157	2016	24 X 40	Classroom	960	3779-3780	\$ 536.67	CL LSG	LEASED RELO.
Total						50,400	sq. ft.	\$3,607.50		

27	DISTRICT OWNED CLASSROOMS	11	DIST. OWNED RELO.
4	LEASED CLASSROOMS	8	LEASED RELO.
18	NON-REGULAR ED ROOMS		

DATE: 10/27/2025

506	MUSIC
505	Bobcat Room
504	BIS
503	PROUD ASW
502	TIS
501	Gutierrez Hooser
500	IMC "AED"
400	Sagan 4-6
401	Cruz 4-6
402	TK/K ELP
403	
316	Fimple "S" 5
315	Gonzalez "S" 5
314	Larsen "S" 5
313	Cineros "S" 5
312	Alvarez "S" 5G
311	Stone "S" 4-6
310	BR
309	Casillas "S" 6
308	Mailer "S" 6G
307	Vega "S" 6
306	Vazquez "S" 6
305	McMillon "S" 6
304	Arreguin "S" 1-3
303	
302	Sierra DRAMA
301	ELP "S"
300	PC "S"
RR	

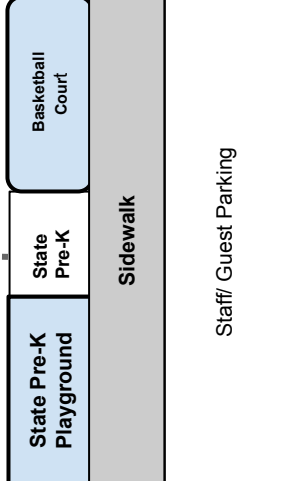
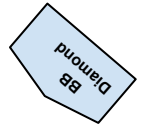
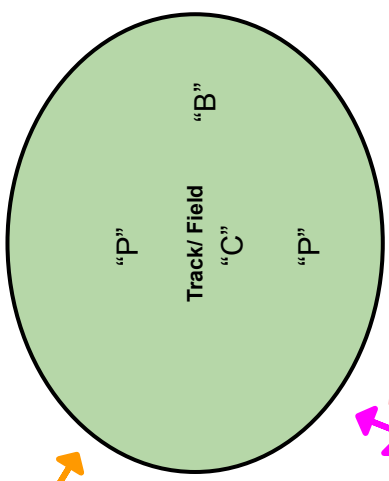
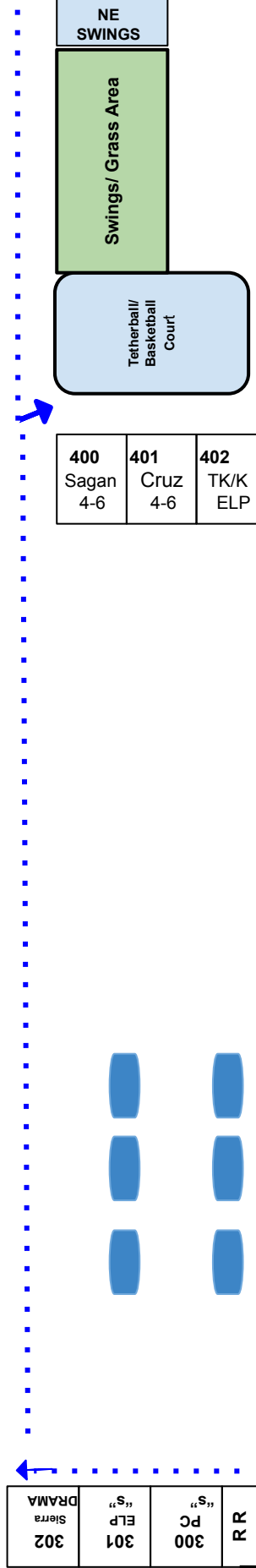

815 Potomac Avenue
Bakersfield, CA 93307
661-631-5420

400	Sagan 4-6
401	Cruz 4-6
402	TK/K ELP
403	

404	Auffant SL "S"
405	Hall 1 "S"
406	Serrano 1 "S"
407	

205	Zamora "S" 2
206	Peterson "S" CL
207	Force "S" 2
208	Thompson "S" 1

105	Villareal "S" 2
106	Ramirez "S" 2
107	Fajardo "S" 2
108	Ayala "S" 1

K1	Morain K
K2	Schacher K
K3	Naranjo K
K4	Willman K

K5	Alcala TK
RR	S
K6	Cabrera TK

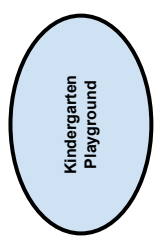

K7	Phillips 1-3
RR	
K8	Tovar Pre/K

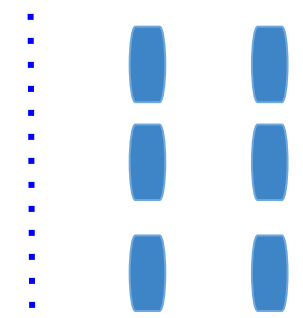

200	Kinsey "S" 4G
201	Reynolds "S" 4
202	Espinoza "S" 3
203	Roberts "S" 3
204	Devar "S" 3G

100	Sikola "S" 4
101	Wood "S" 4
102	Spaul "S" 4
103	Solis "S" 3
104	Dominguez "S" 3

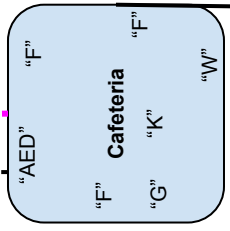
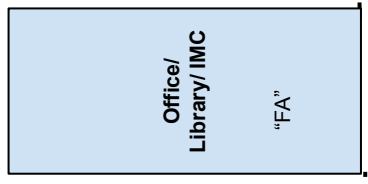

RR	
RR	
PC	
ELP	
Sierra	DRAMA

"DO" and "PU"

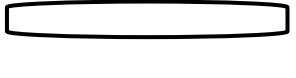

Staff/ Guest Parking

Staff/ Guest Parking

Admin Parking

Drop Off Gate Flow

Entrance/Exit

"R" "Q"





Leo G. Pauly
Elementary School

313 Planz Road

BAKERSFIELD CITY SCHOOL DISTRICT

SITE FACILITY SURVEY

School: Pauly Elementary (TK-6)
 Acreage: 8.32

Principal: Ramona Ross
 Date: 10/27/2025

Clstrm.	Misc.	Sq.Ft.	Type of Building
17	4	20,334	Permanent Buildings
13	4	24,480	Relocatable Buildings
2		1,920	Leased Relocatables
	1	480	Relocatable Restrooms
		5,516	MP/Kitchen/Stage
		1,511	Admin Area
		1,571	Restrooms
		4,412	Miscellaneous
32	9	60,224	Total

661	Student Population
36	Parking Spaces
Y	Bus Zone: Y/N
1969	Year Of Construction
2012	Modernization
City	Jurisdiction
Package	A/C Type

ROOM#	SQ. FT.	TYPE
<i>Bldg. A1</i> (Permanent)		
7	955	FACE
8	951	Classroom
9	955	Classroom
10	955	Intv
11	951	Classroom
12	955	SP ED CR 12
Misc	804	Misc
Total	6,526	
<i>Bldg. A2</i> (Permanent)		
1	955	Classroom
2	951	Classroom
3	955	Classroom
4	955	Classroom
5	951	TK CR
6	955	SP ED CR
Misc	804	Misc
Total	6,526	
<i>Bldg. A3</i> (Permanent)		
1	955	Classroom
2	951	Classroom
3	955	Classroom
4	955	Classroom
5	951	Classroom
6	955	Classroom
Misc	804	Misc
Total	6,526	
<i>Bldg. B</i> (Permanent)		
K-1	1,193	Pre-K
K-2	1,193	TK CR
RR	220	Restrooms
Misc	293	Misc
Total	2,899	
<i>Bldg. C</i> (Permanent)		
Admin	1,511	Administration
RR	170	Restrooms
Misc	458	Misc
Total	2,139	
<i>Bldg. D1</i> (Permanent)		
RR	578	Restrooms
Misc	156	Misc
Total	734	

ROOM#	SQ. FT.	TYPE
<i>Bldg. D2</i> (Permanent)		
RR	578	Restrooms
Misc	156	Misc
Total	734	
<i>Bldg. E</i> (Permanent)		
MP	5516	Multi-Purpose
LOU	782	Teachers Lounge
Misc	937	Misc
RR	25	Restrooms
Total	7260	
<i>District Owned Relocatables</i>		
<i>Bldg R1</i>	1,440	Library
<i>Bldg R2</i>	-	-
28	960	Intv Spec
29	960	BIS
<i>Bldg R3</i>	-	-
30	960	Classroom 30
31	960	Classroom 31
32	960	Classroom 32
<i>Bldg R4</i>	960	Speech
<i>Bldg R5</i>	960	M/M CR 20
<i>Bldg R6</i>	960	Classroom 21
<i>Bldg R7</i>	960	Classroom 22
<i>Bldg R8</i>	960	M/M CR 23
<i>Bldg R9</i>	960	Classroom 24
<i>Bldg R10</i>	960	Classroom 25
<i>Bldg R11</i>	960	Classroom 26
<i>Bldg R12</i>	480	Restrooms
<i>Bldg R13</i>	960	Classroom 27
<i>Bldg R14</i>	960	Music CR
<i>Bldg R15</i>	-	-
IMC	960	IMC/SFC
IMC	480	SFC
IMC	960	Psych/Spch
<i>Bldg R16</i>	-	-
K-3	960	Kindergarten
RR/Wkrm	480	Restrooms/Wkrm
K-4	960	Kindergarten
<i>Bldg R17</i>	-	-
K-5	960	Kindergarten
RR/Wkrm	480	Restrooms/Wkrm
K-6	960	Kindergarten
<i>Bldg R18</i>	-	-
K-7	1,440	SP ED CR
Total	24,960	
<i>Leased Relocatables</i>		
<i>Bldg. R19</i>	960	SP ED CR 33
<i>Bldg. R20</i>	960	SP ED CR 34
Total	1,920	

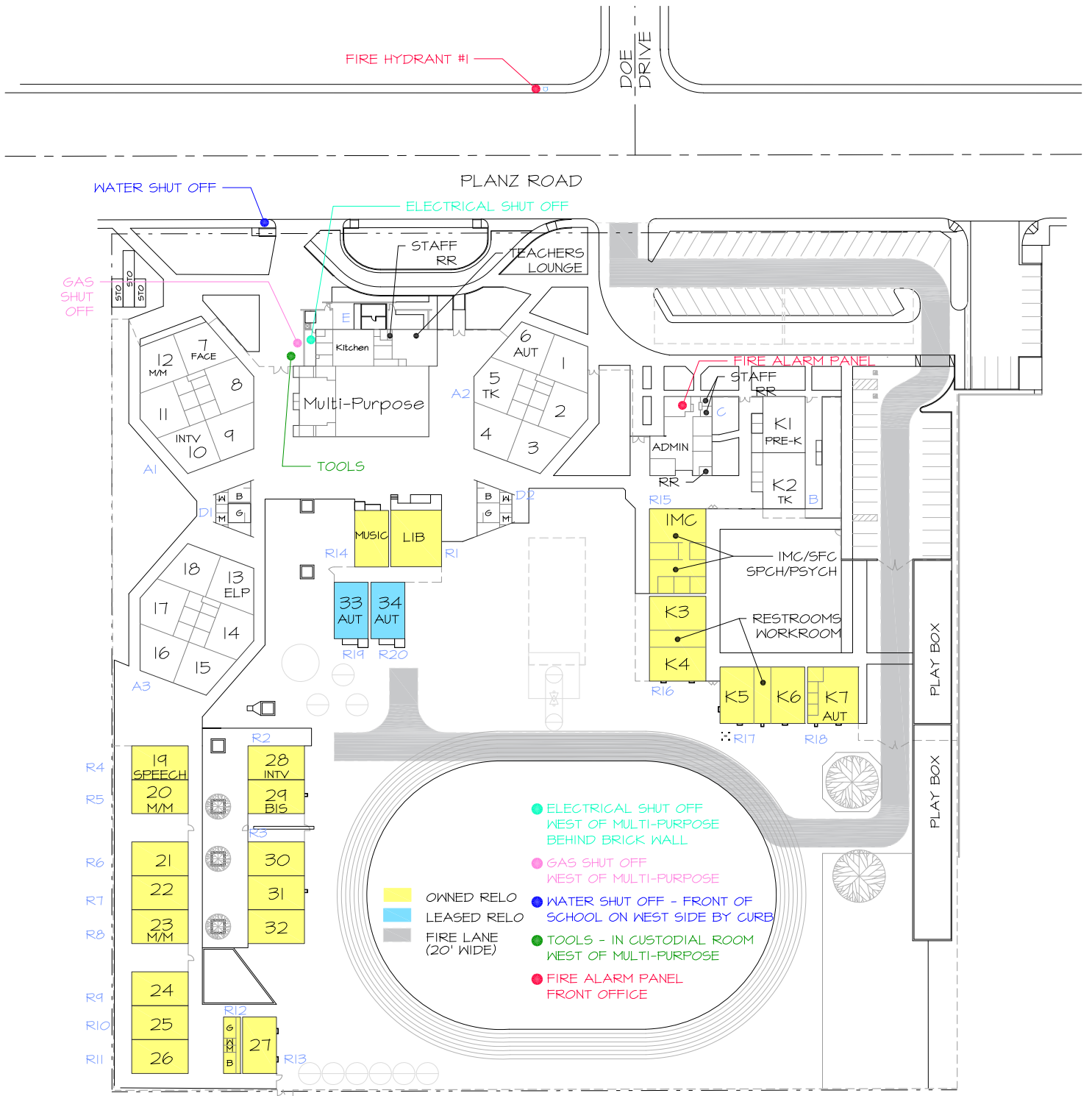

SITE PLAN

11-05-25

SCALE: 1"=100'

BAKERSFIELD CITY SCHOOLS
LEO G. PAULY ELEMENTARY SCHOOL

RELOCATABLES

BLDG.	Rm #	DSA #	DATE	SIZE	USE	AREA sq. ft.	SERIAL NUMBER	Month. Rnt \$	LEASE CO	LEASE TYPE
R1	Library	52991	1990	36 X 40	Library	1440	4969-4970-4971	-	BCSD	DIST. OWNED RELO.
R2	-	-	-	-	-	-	-	-	-	-
-	28	118498	2018	24 X 40	Intv. Spec.	960	17-444-001 AB	-	BCSD	DIST. OWNED RELO.
-	29	118498	2018	24 X 40	BIS	960	17-444-001 CD	-	BCSD	DIST. OWNED RELO.
R3	-	-	-	-	-	-	-	-	-	-
-	30	118498	2018	24 X 40	Classroom	960	17-444-002 AB	-	BCSD	DIST. OWNED RELO.
-	31	118498	2018	24 X 40	Classroom	960	17-444-002 CD	-	BCSD	DIST. OWNED RELO.
-	32	118498	2018	24 X 40	Classroom	960	17-444-002 EF	-	BCSD	DIST. OWNED RELO.
R4	19	112183	2009	24 X 40	Speech	960	09-526-001AB	-	BCSD	DIST. OWNED RELO.
R5	20	112183	2009	24 X 40	M/M	960	09-526-002AB	-	BCSD	DIST. OWNED RELO.
R6	21	112183	2009	24 X 40	Classroom	960	09-526-003AB	-	BCSD	DIST. OWNED RELO.
R7	22	112183	2009	24 X 40	Classroom	960	09-526-004AB	-	BCSD	DIST. OWNED RELO.
R8	23	112183	2009	24 X 40	M/M	960	09-526-005AB	-	BCSD	DIST. OWNED RELO.
R9	24	112183	2009	24 X 40	Classroom	960	09-526-006AB	-	BCSD	DIST. OWNED RELO.
R10	25	112183	2009	24 X 40	Classroom	960	09-526-007AB	-	BCSD	DIST. OWNED RELO.
R11	26	112183	2009	24 X 40	Classroom	960	09-526-008AB	-	BCSD	DIST. OWNED RELO.
R12	RR	112183	2009	12 X 40	Restrooms	480	09-526-010A	-	BCSD	DIST. OWNED RELO.
R13	27	112183	2009	24 X 40	Classroom	960	09-526-009AB	-	BCSD	DIST. OWNED RELO.
R14	Comp	117280	2000	24 X 40	Music	960	41744-41745	-	BCSD	DIST. OWNED RELO.
R15	-	-	-	-	-	-	-	-	-	-
-	IMC	118499	2018	24 X 40	IMC	960	17-443-001 AB	-	BCSD	DIST. OWNED RELO.
-	IMC	118499	2018	12 X 40	SFC	480	17-443-001 C	-	BCSD	DIST. OWNED RELO.
-	IMC	118499	2018	24 X 40	Psych	960	17-443-001 DE	-	BCSD	DIST. OWNED RELO.
R16	-	-	-	-	-	-	-	-	-	-
-	K3	118499	2018	24 X 40	Kindergarten	960	17-443-002 DE	-	BCSD	DIST. OWNED RELO.
-	RR	118499	2018	12 X 40	RR/Wkrm	480	17-443-002 C	-	BCSD	DIST. OWNED RELO.
-	K4	118499	2018	24 X 40	Kindergarten	960	17-443-002 AB	-	BCSD	DIST. OWNED RELO.
R17	-	-	-	-	-	-	-	-	-	-
-	K5	118499	2018	24 X 40	Kindergarten	960	17-443-003 DE	-	BCSD	DIST. OWNED RELO.
-	RR	118499	2018	12 X 40	RR/Wkrm	480	17-443-003 C	-	BCSD	DIST. OWNED RELO.
-	K6	118499	2018	24 X 40	Kindergarten	960	17-443-003 AB	-	BCSD	DIST. OWNED RELO.
R18	K7	118499	2018	36 X 40	SPED CR	1440	17-443-004 ABC	-	BCSD	DIST. OWNED RELO.
R19	33	119761	2018	24 X 40	SPED CR	960	3907-3908	\$460.00	CL LSG	LEASED RELO.
R20	34	119761	2018	24 X 40	SPED CR	960	56872-56873	\$460.00	CL LSG	LEASED RELO.
Total						26,880 sq. ft.		\$920.00		

12	DISTRICT OWNED CLASSROOMS	18	DIST. OWNED RELO.
0	LEASED CLASSROOMS	2	LEASED RELO.
5	NON REGULAR ED ROOMS		
	DATE		10/28/2025

REVISED 8.5.25

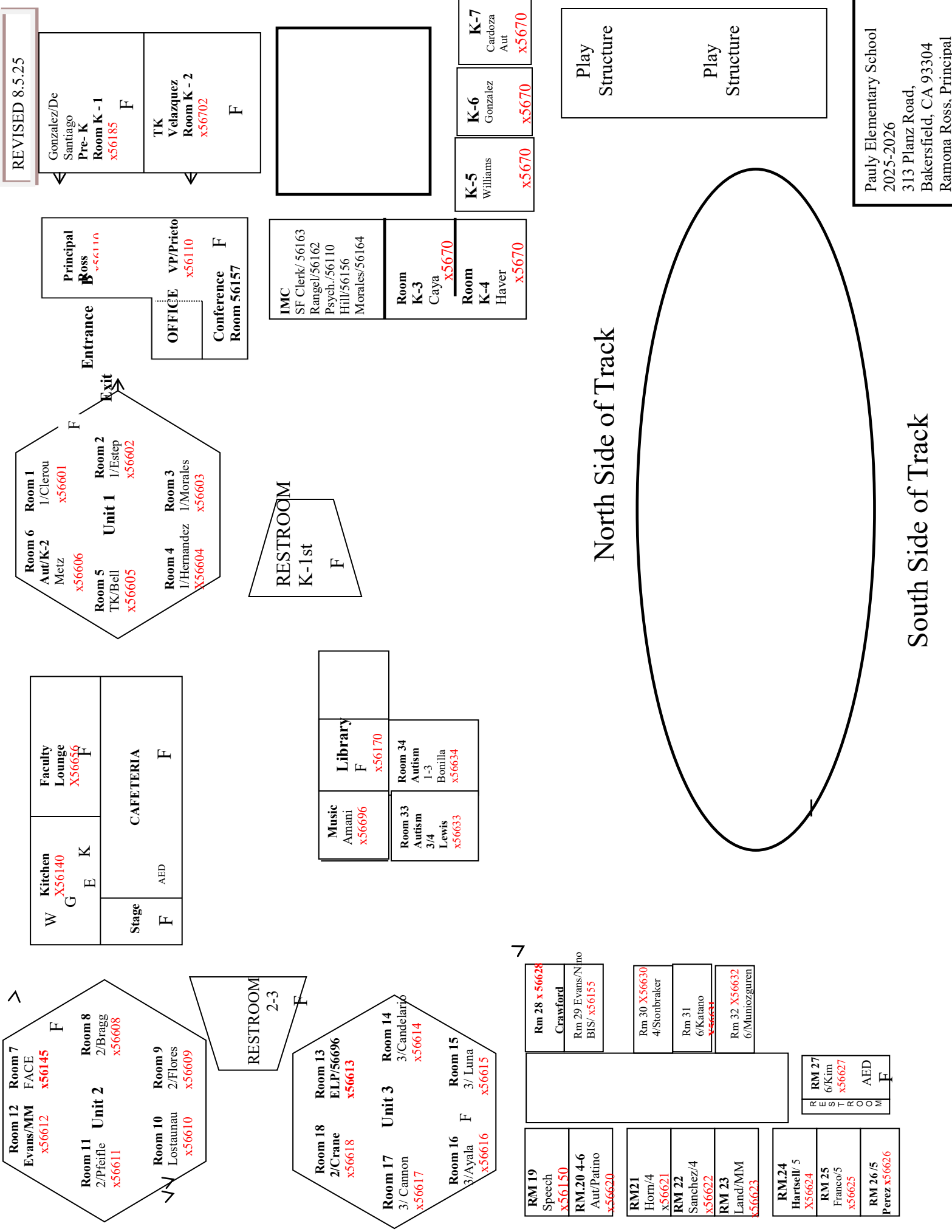

Pauly Elementary School
 2025-2026
 313 Planz Road,
 Bakersfield, CA 93304
 Ramona Ross, Principal

North Side of Track

South Side of Track

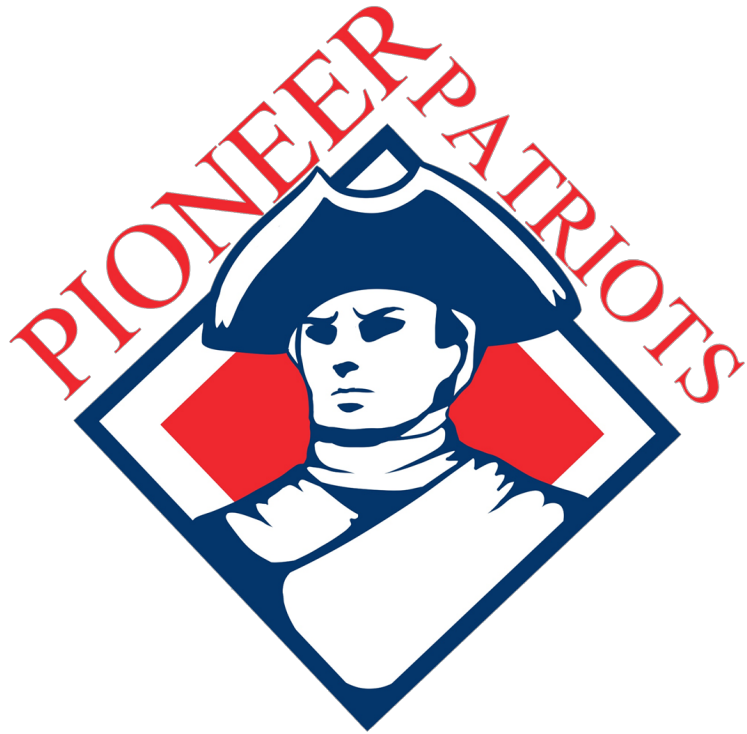

Pioneer Drive Elementary School

4404 Pioneer Drive

**BAKERSFIELD CITY SCHOOL DISTRICT
SITE FACILITY SURVEY**

School: Pioneer Elementary (TK-6)
Acreage: 8.25

Principal: Traci Hicks
Date: 11/17/2025

Clstrm.	Misc.	Sq.Ft.	Type of Building
14	5	18,665	Permanent Buildings
13	4	16,800	Relocatable Buildings
3	1	3,840	Leased Relocatables
	1	480	Relocatable Restrooms
		6,227	MP/Kitchen/Stage
		989	Admin Area
		1,657	Restrooms
		2,712	Miscellaneous
30	11	51,370	Total

580	Student Population
53	Parking Spaces
N	Bus Zone: Y/N
1949	Year Of Construction
1991	Modernization
County	Jurisdiction
Package	A/C Type

ROOM#	SQ. FT.	TYPE	ROOM#	SQ. FT.	TYPE
<i>Bldg. A</i> (Permanent)			<i>Bldg. G</i> (Permanent)		
Admin	989	Administration	1	998	Classroom
RR	100	Restrooms	2	990	Classroom
Misc	687	Misc	3	990	Classroom
Total	1,776		4	998	SPED
<i>Bldg. B</i> (Permanent)			Total 3,976		
MP	6,227	Multi-Purpose	<i>Bldg. H</i> (Permanent)		
LOU	513	Teachers Lounge	RR	537	Restrooms
RR	54	Restrooms	Misc	374	Misc
Total	6,794		Total 911		
<i>Bldg. C</i> (Permanent)			<i>District Owned Relocatables</i>		
K1	1,070	Kindergarten	<i>Bldg R1</i>	960	Classroom 15
K2	1,272	Speech/Psych/ACAD	<i>Bldg R2</i>	960	Classroom 16
K3	1,070	Kindergarten	<i>Bldg R3</i>	960	Classroom 17
BK RM	832	SFC/Book Room	<i>Bldg R4</i>	960	Classroom 18
RR	166	Restrooms	<i>Bldg R5</i>	960	RSP CR 19
Misc	475	Misc	<i>Bldg R6</i>	960	Classroom 20
Total	4,885		<i>Bldg R7</i>	960	Classroom 21
<i>Bldg. D</i> (Permanent)			<i>Bldg R8</i>	960	Classroom 22
5	990	Classroom	<i>Bldg R9</i>	960	Parent Center (Rm 23)
6	990	Classroom	<i>Bldg R10</i>	960	ELP Rm 24
7	998	Classroom	<i>Bldg R11</i>	960	Classroom 25
RR	128	Restrooms	<i>Bldg R12</i>	960	Classroom 26
Misc	860	Misc	<i>Bldg R13</i>	960	Classroom 27
Total	3,966		<i>Bldg R14</i>	960	SP ED CR 28
<i>Bldg. E</i> (Permanent)			<i>Bldg R15</i>	480	Restrooms
8	998	Classroom	<i>Bldg R16</i>	960	TK CR 29
9	990	Classroom	<i>Bldg R17</i>	960	SP ED CR 30
10	990	Classroom	<i>Bldg R23</i>	1,440	Pre-K
RR	672	Restrooms	Total 17,280		
Misc	316	Misc	<i>Leased Relocatables</i>		
Total	3,966		<i>Bldg. R18</i>	960	SP ED CR 31
<i>Bldg. F</i> (Permanent)			<i>Bldg. R20</i>	960	SP ED CR 33
11	998	Library	<i>Bldg. R21</i>	960	BIS (Rm 34)
12	990	Intv	<i>Bldg. R22</i>	960	SP ED CR 35
13	990	Classroom	Total 3,840		
14	998	Classroom			
Total	3,976				

BAKERSFIELD CITY SCHOOLS
PIONEER ELEMENTARY SCHOOL
 RELOCATABLES

BLDG.	Rm #	DSA #	DATE	SIZE	USE	AREA sq. ft.	SERIAL NUMBER	Month. Rnt \$	LEASE CO LEASE TYPE
R1	15	45202	1984	30 X 32	Classroom	960	R-21	-	BCSD DIST. OWNED RELO.
R2	16	45202	1984	30 X 32	Classroom	960	R-22	-	BCSD DIST. OWNED RELO.
R3	17	45202	1984	30 X 32	Classroom	960	R-23	-	BCSD DIST. OWNED RELO.
R4	18	45202	1984	30 X 32	Classroom	960	R-24	-	BCSD DIST. OWNED RELO.
R5	19	45202	1984	30 X 32	RSP CR	960	R-25	-	BCSD DIST. OWNED RELO.
R6	20	48691	1987	30 X 32	Classroom	960	R-53	-	BCSD DIST. OWNED RELO.
R7	21	48691	1987	30 X 32	Classroom	960	R-54	-	BCSD DIST. OWNED RELO.
R8	22	48691	1987	30 X 32	Classroom	960	R-55	-	BCSD DIST. OWNED RELO.
R9	23	113549	2012	24 X 40	Parent Center	960	12-833-002AB	-	BCSD DIST. OWNED RELO.
R10	24	113549	2012	24 X 40	ELP	960	12-833-003AB	-	BCSD DIST. OWNED RELO.
R11	25	113549	2012	24 X 40	Classroom	960	12-833-004AB	-	BCSD DIST. OWNED RELO.
R12	26	113549	2012	24 X 40	Classroom	960	12-833-005AB	-	BCSD DIST. OWNED RELO.
R13	27	113549	2012	24 X 40	Classroom	960	12-833-006AB	-	BCSD DIST. OWNED RELO.
R14	28	113549	2012	24 X 40	SP ED CR	960	12-833-007AB	-	BCSD DIST. OWNED RELO.
R15	RR	113549	2012	12 X 40	Restrooms	480	12-833-010A	-	BCSD DIST. OWNED RELO.
R16	29	113549	2012	24 X 40	TK CR	960	12-833-008AB	-	BCSD DIST. OWNED RELO.
R17	30	113549	2012	24 X 40	SP ED CR	960	12-833-009AB	-	BCSD DIST. OWNED RELO.
R18	31	115335	2013	24 X 40	SP ED CR	960	47140-47141	\$460.00	CL LSG LEASED RELO.
R20	33	115335	2013	24 X 40	SP ED CR	960	35627-35628	\$460.00	CL LSG LEASED RELO.
R21	34	115740	2013	24 X 40	BIS	960	59201-59202	\$293.33	CL LSG LEASED RELO.
R22	35	118271	2017	24 X 40	SP ED CR	960	25674-25675	\$293.33	CL LSG LEASED RELO.
R23	Pre-K	61168	1994	36 X 40	PRE-K	1,440	94-R150-011ABC	-	BCSD DIST. OWNED RELO.
Total							21,120 sq. ft.	\$1,506.66	

13	DISTRICT OWNED CLASSROOMS	18	DIST. OWNED RELO.
3	LEASED CLASSROOMS	4	LEASED RELO.
6	NON REGULAR ED ROOMS		

DATE: 11/17/2025

LEXINGTON

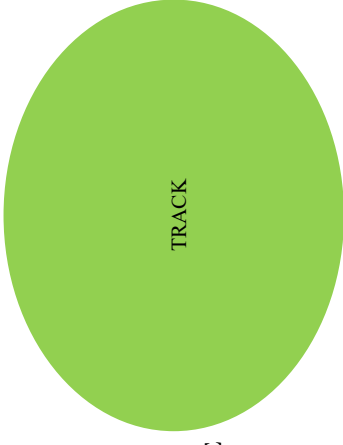
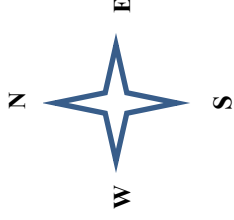

Rm. 23 FACE	Rm. 24 Swift RSP X	Rm. 25 Grubbs Gr. 3 X	Rm. 26 Arroyo Gr. 3 X	Rm. 27 Burrow Gr. 3 X	Rm. 28 Wetstein SH/SE X
----------------	-----------------------------	--------------------------------	--------------------------------	--------------------------------	---

Rm. 15 Johnson Gr. 6	Rm. 16 Warren Gr. 6 X	Rm. 17 Rojo Angulo Gr. 5	Rm. 18 Hernandez Gr. 5 X	Rm. 19 Forsythe RSP
----------------------------	--------------------------------	-----------------------------------	-----------------------------------	---------------------------

Rm. 34 BIS Patriot Zone	Rm. 14 Angeles Gr. 5	Rm. 13 Collins Gr. 6 X	Rm. 12 Intervention	Rm. 11 Library X
-------------------------------	----------------------------	---------------------------------	------------------------	------------------------

Rm. 1 Ryder Gr. 1	Rm. 2 Prunes Gr. 1 X	Rm. 3 Jaime Gr. 1	Rm. 4 PreK/K Sped. Toy X
-------------------------	-------------------------------	-------------------------	--------------------------------------

STAFF LOUNGE X	R	Elec. main shut off Cust. rm	R
-------------------	---	------------------------------------	---

C	KITCHEN X
---	--------------

X	CAFETERIA	AED	X
To front Parking Lot-Backup COMMAND CENTER			
		Gas/Wtr. Main	

R	Rm. 29 PD /Coach Room X	Rm. 30 Lanning SH/SE X
---	----------------------------------	---------------------------------

Rm. 20 Villalpando Gr. 4 X	Rm. 21 Ramirez Gr. 4	Rm. 22 Sanchez Gr. 4 X AED
-------------------------------------	----------------------------	--

R	Ball Room	Rm. 10 Reames Gr. 2 X	Rm. 9 Jimenez Gr. 2	Rm. 8 Springman Gr. 2 X
	Storage			

X CM	IMC	Rm. 5 Cowles Gr. KN X	Rm. 6 Rosales Gr. KN	Rm. 7 Flores Gr. KN X
R				

X	Rm. K1	Rm. K2A	Rm. K2B	Rm. K3 X
			RR	RR
			X	

Office	First Aid	Work Room	Teachers' Boxes
Prin.	APL	R	R
		VP	

Pre-School Barrientos/ Robles

Rm. 33 PreK/K Intensive Adams X
--

X	Rm. 31 Moland 1-3 Autism	X	Rm. 35 Lopez- Delgado
---	--------------------------------	---	-----------------------------

T1 Book Rm. Supplies	T2 Book Rm	T3 Storage	T4 Vergara TK	T5 Thompson TK	T6 Speech/Psych	T7 ELP
----------------------------	---------------	---------------	---------------------	----------------------	--------------------	-----------

PIONEER DRIVE SCHOOL
 4404 Pioneer Drive
 Bakersfield, CA 93306
 661-631-5450
 2023-2024



Rafer Johnson Community School/ State Pre-K

Site 45 - Former RJ Children's Center

1111 10th Street

**BAKERSFIELD CITY SCHOOL DISTRICT
SITE FACILITY SURVEY**

School: Rafer Johnson Community School/
State Pre-K
Acreage: 0.74

Stu. Serv: Jesse Beed - Coordinator
Inst. Supt.: Dr. Tim Fulenwider - Ex. Director
Pre-K: Storiann Camps - Coordinator
Date: 8/11/2025

Sq.Ft.	Type of Building
3,705	Permanent Buildings
7,522	Relocatable Buildings
158	Relocatable Restrooms
616	Garage / Storage
295	Restrooms
12,296	Total

0	Student Population
20	Parking Spaces
Y	Bus Zone: Y/N
1999	Year Of Construction
N/A	Modernization
City	Jurisdiction
Package	A/C Type

ROOM#	SQ. FT.	TYPE	ROOM#	SQ. FT.	TYPE
<i>Bldg. C - Student Services</i>			<i>District Owned Relocatables</i>		
7	616	Garage	<i>Bldg. A - Instructional Support Services</i>		
Total	616		<i>Bldg R1</i>		
<i>Bldg. E - Student Services</i>			1	910	YSS Offices
<i>ASSW Offices</i>			RR	50	Restroom
9	580	Offices	<i>Bldg R2</i>		
10	195	Office	2	910	YSS Offices
11	153	Office	RR	50	Restroom
12	240	Office	<i>Bldg R3</i>		
13	315	Break Room	3	960	YSS Offices
14	180	Office	<i>Bldg. B - State Pre-K</i>		
15	245	Office	<i>Bldg R5</i>		
16	180	Office	6	960	Pre-K Offices
17	714	Office	<i>Bldg R7</i>		
18	173	Office	4	1,250	PD Room
19	233	Office	OFF	190	Office
Stor	22	Storage/Mech	<i>Bldg B - Special Education</i>		
RR	102	Men's Restroom	<i>Bldg R6</i>		
RR	193	Women's Restroom	5	902	Mental Health
Hall	475	Hall	RR	58	Restroom
Total	4,000		<i>Bldg. D - RJCC and Inst. Support Services</i>		
			<i>Bldg R4</i>		
			8	1,440	PD Room
			Total	7,680	

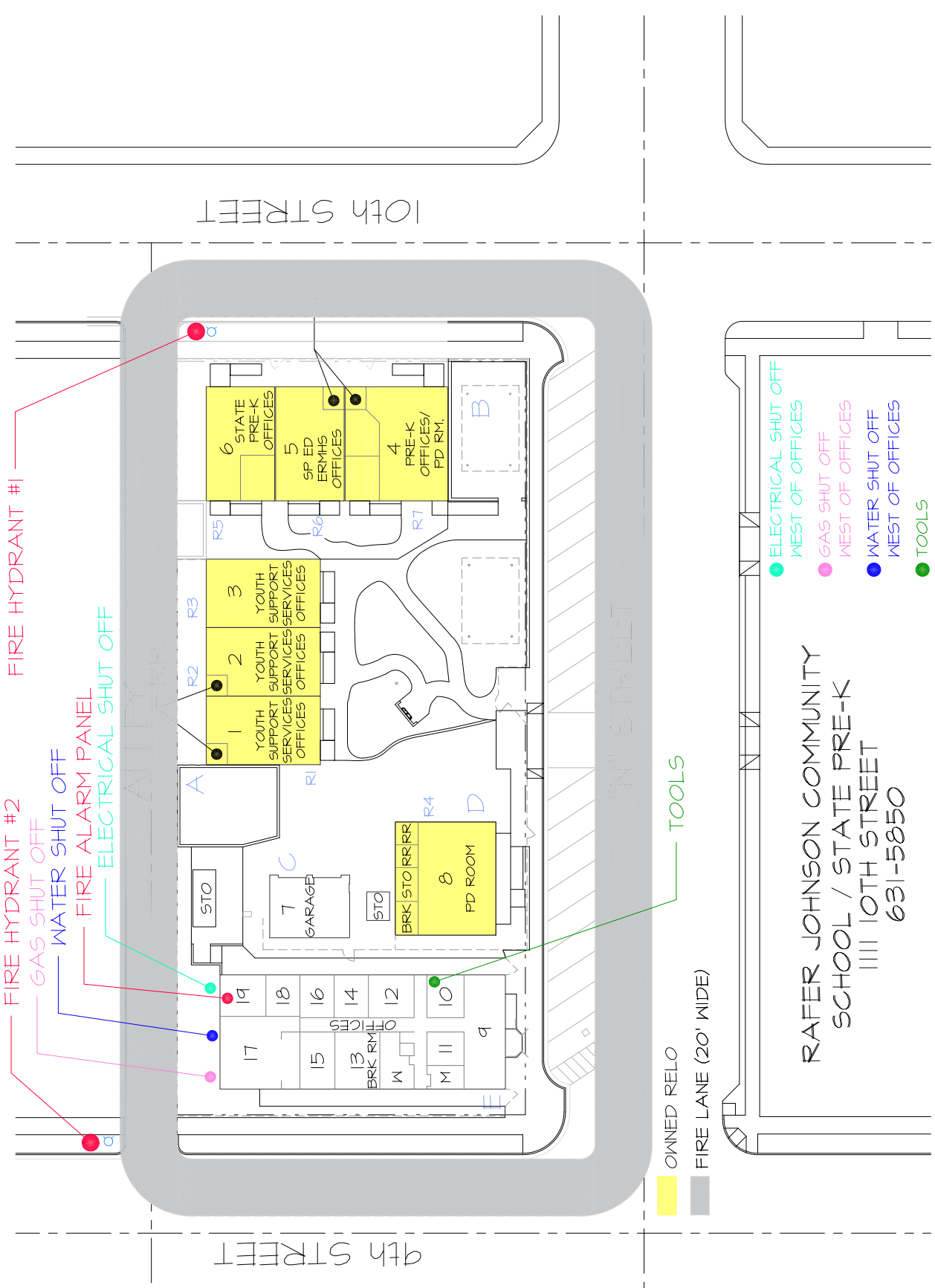

- FIRE HYDRANT #2
- GAS SHUT OFF
- WATER SHUT OFF
- FIRE ALARM PANEL
- ELECTRICAL SHUT OFF
- FIRE HYDRANT #1

- OWNED RELO
- FIRE LANE (20' WIDE)

- ELECTRICAL SHUT OFF WEST OF OFFICES
- GAS SHUT OFF WEST OF OFFICES
- WATER SHUT OFF WEST OF OFFICES
- TOOLS

RAFER JOHNSON COMMUNITY
SCHOOL / STATE PRE-K
1111 10TH STREET
631-5850

AREA = 25,727 SQ. FT.
OR 0.59 ACRES

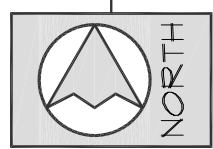

SITE PLAN
08-11-25

BAKERSFIELD CITY SCHOOLS

RAFER JOHNSON COMMUNITY SCHOOL / STATE PRE-K

*Former - RAFER JOHNSON - CHILDREN'S CENTER
RELOCATABLES*

BLDG.	Rm #	DSA #	DATE	SIZE	USE	AREA sq. ft.	SERIAL NUMBER	Mnth. Rnt \$	LEASE CO LEASE TYPE
R1	1	104061	1999	24 X 40	Youth Prog.	960	99-330-158-024 AB	-	BCSD DIST. OWNED RELO.
R2	2	104061	1999	24 X 40	Youth Prog.	960	99-330-158-025 AB	-	BCSD DIST. OWNED RELO.
R3	3	104061	1999	24 X 40	Youth Prog.	960	99-330-158-022 AB	-	BCSD DIST. OWNED RELO.
R4	8	61168	1994	36 X 40	PD Room	1440	94-150-009ABC	-	BCSD DIST. OWNED RELO.
R5	6	104061	1999	24 X 40	Pre-K Offices	960	99-330-158-023 AB	-	BCSD DIST. OWNED RELO.
R6	5	104061	1999	24 X 40	SPED ERMHS	960	99-330-158-026 AB	-	BCSD DIST. OWNED RELO.
R7	4	104061	1999	36 X 40	Pre-K Off. / PD Rm.	1440	99-374-158-001 ABC	-	BCSD DIST. OWNED RELO.
Total						7,680	sq. ft.	\$0.00	

0	DISTRICT OWNED CLASSROOMS	7	DIST. OWNED RELO.
0	LEASED CLASSROOMS	0	LEASED RELO.

0 NON REGULAR ED ROOMS

DATE 8/11/2025



Rafer Johnson Community Day School

Site 17 - Former RJ Seal Center

1001 10th Street

**BAKERSFIELD CITY SCHOOL DISTRICT
SITE FACILITY SURVEY**

School: Rafer Johnson Community Day School
Acreage: 1.60

Contact: Site Administrator - Courtney Brown
Date: 10/6/2025

Clstrm.	Misc.	Sq.Ft.	Type of Building
	3	2,152	Permanent Buildings
5	1	5,712	Relocatable Buildings
2	1	2,880	Leased Relocatables
	1	480	Relocatable Restrooms
		2,328	Multipurpose Area
		360	Admin Area
		762	Restrooms
		3,148	Miscellaneous
7	6	17,822	Total

24	Student Population
34	Parking Spaces
N	Bus Zone: Y/N
1939	Year Of Construction
1993	Modernization
City	Jurisdiction
Package	A/C Type

ROOM#	SQ. FT.	TYPE
<i>Bldg. A</i> (Permanent)		
KIT	300	Kitchen
MP	2,328	Multi-Purpose
PA	560	Perf Arts
S/M	423	Storage/Mech
RR	192	Restrooms
Hall	876	Hall
12	1,076	Training Rm/ BIS
13	504	Teachers Lounge
14	572	Game Rm
Total	6,831	
<i>Bldg. B</i> (Permanent)		
S/M	128	Storage/Mech
RR	509	Restrooms
OFF	211	ACAD Coach (Rm 15)
Total	848	
<i>Bldg. C</i> (Permanent)		
Admin	360	Administration
S/M	167	Storage/Mech
RR	61	Restrooms
Misc	483	Misc
Total	1,071	

ROOM#	SQ. FT.	TYPE
<i>District Owned Relocatables</i>		
<i>Bldg R1</i>	960	Classroom 1
<i>Bldg R2</i>	960	Offices (Rm 2)
<i>Bldg R3</i>	960	Classroom 3
<i>Bldg R4</i>	960	Classroom 4
<i>Bldg R5</i>	960	Classroom 5
<i>Bldg R6</i>	912	Classroom 6
Total	5,712	
<i>Leased Relocatables</i>		
<i>Bldg. R7</i>	480	Restrooms
<i>Bldg. R8</i>	960	Classroom 7
<i>Bldg. R9</i>	960	Classroom 8
<i>Bldg. R10</i>	960	Library (Rm 9)
Total	3,360	

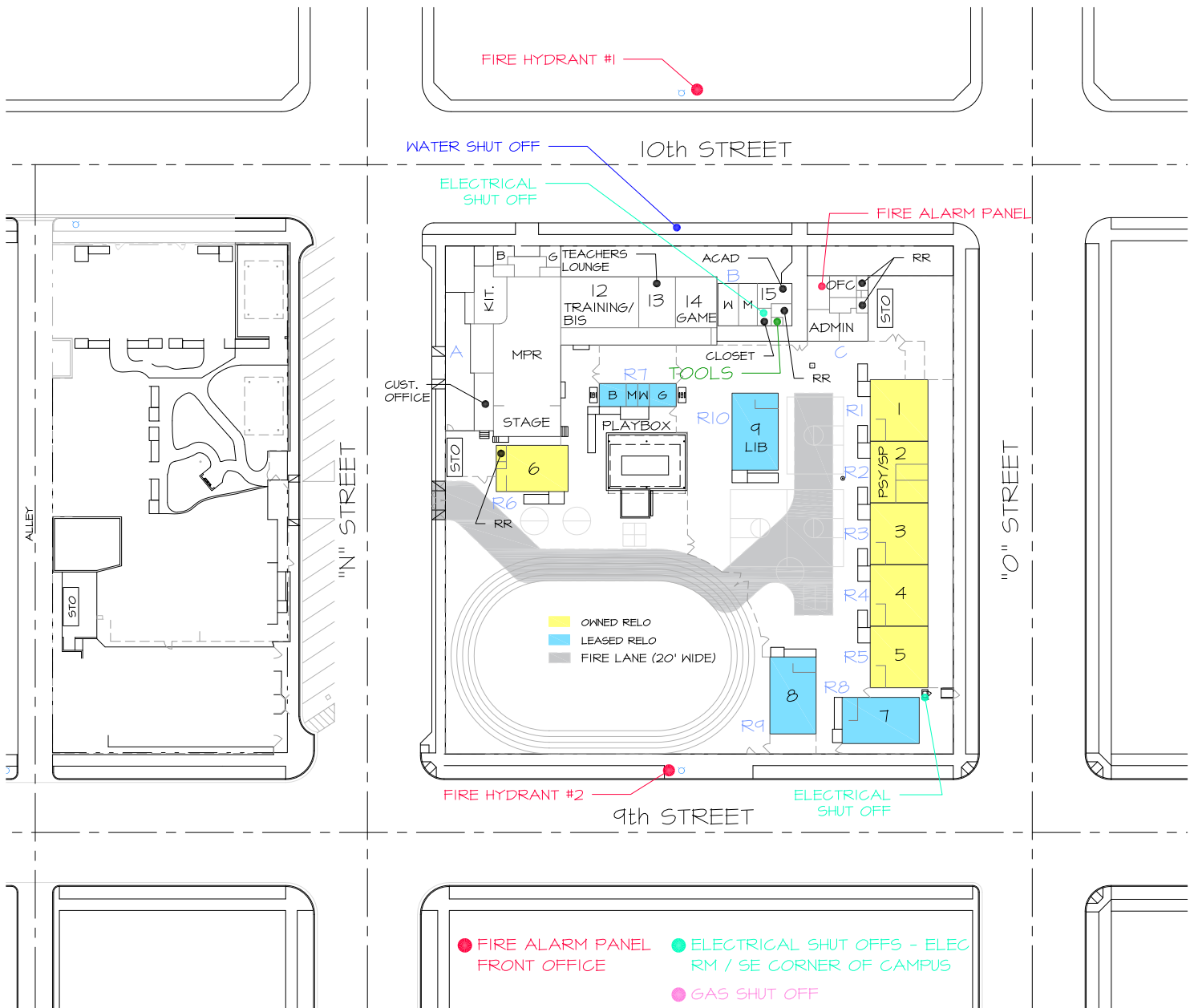

- FIRE ALARM PANEL
FRONT OFFICE
- ELECTRICAL SHUT OFFS - ELEC
RM / SE CORNER OF CAMPUS
- GAS SHUT OFF
NORTH OF CAMPUS
- WATER SHUT OFF
NORTH OF CAMPUS AT STREET
- TOOLS - CUSTODIAL
ROOM EAST OF RESTROOMS

RAFER JOHNSON COMMUNITY DAY SCHOOL
1001 TENTH STREET
631-5445

AREA = 69,696 SQ. FT.
OR 1.60 ACRES



SITE PLAN
10-06-25

Former - RAFER JOHNSON SCHOOL/SEAL CENTER
SCALE: 1"=80'

BAKERSFIELD CITY SCHOOLS

RAFER JOHNSON COMMUNITY DAY SCHOOL
Former - RAFER JOHNSON SCHOOL-SEAL CENTER
 RELOCATABLES

BLDG.	Rm	DSA #	DATE	SIZE	USE	AREA SQ FT	SERIAL NUMBER	Mnth. Rnt\$	LEASE CO LEASE TYPE	
R1	1	30167	1957	30 X 32	Classroom	960	I-1	-	BCSD DIST. OWNED RELO.	
R2	2	30167	1959	30 X 32	Offices	960	I-13	-	BCSD DIST. OWNED RELO.	
R3	3	30167	1959	30 X 32	Classroom	960	E-16	-	BCSD DIST. OWNED RELO.	
R4	4	30167	1959	30 X 32	Classroom	960	I-48	-	BCSD DIST. OWNED RELO.	
R5	5	30167	1959	30 X 32	Classroom	960	E-25	-	BCSD DIST. OWNED RELO.	
R6	6	53288	1953	24 X 38	Classroom	912	T-39	-	BCSD DIST. OWNED RELO.	
R7	RR	115192	2013	12 X 42	Restrooms	480	9343	\$271.53	CLISG LEASED RELO.	
R8	7	115192	2013	24 X 40	Classroom	960	44471-44472	\$340.00	CLISG LEASED RELO.	
R9	8	115192	2013	24 X 40	Classroom	960	44469-44470	\$340.00	CLISG LEASED RELO.	
R10	9	116508	2015	24 X 40	Library	960	59872-59873	\$293.33	CLISG LEASED RELO.	
Total							9072	sq. ft.	\$1,244.86	

5	DISTRICT OWNED CLASSROOMS	6	DIST. OWNED RELO.
2	LEASED CLASSROOMS	4	LEASED RELO.
3	NON REGULAR ED ROOMS		

DATE: 10/21/2025

Rafer Johnson School Site Map 2025-2026

Room 7
Bonilla
Gr. 6-8

Room 8
Hooks
Gr. 1-4

Room 5
Jackson
Gr. 6-8

Room 4
Clark
Gr. K-3

Room 3
Brown
Gr. K-4

Room 2
Reading Int.
Psych.
Speech

Room 1
Coman
Gr. 4-6

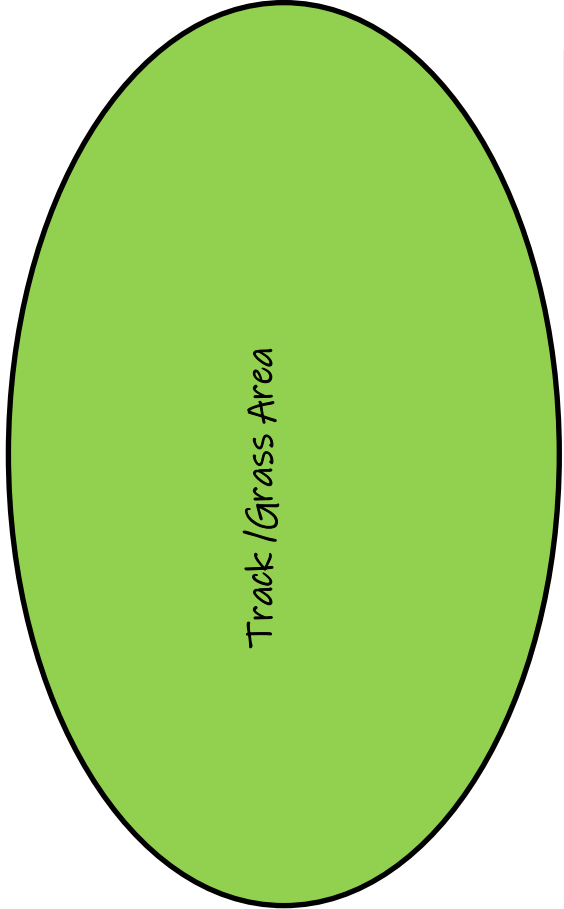

Basketball/Tetherball Area

Room 9
Library

Room 6
Buyard
Gr. 4-6

Student
Restrooms

Principal—Mr. Beed
Supply Room
Front Office

Girls Restroom
Boys Restroom
Closet
Restroom
Acad. Coach

Room 14
Game Room
Room 13
Staff Lounge
Room 12
BIS
Room 12
Training Room

Cafeteria
Custodian's Office
Kitchen
Rest Room
Rest Room



Roosevelt Elementary School

2324 Verde Street

**BAKERSFIELD CITY SCHOOL DISTRICT
SITE FACILITY SURVEY**

School: Roosevelt Elementary (TK-5)
Acreage: 6.20

Principal: Susana Rios
Date: 10/30/2025

Clstrm.	Misc.	Sq.Ft.	Type of Building
17	2	19,690	Permanent Buildings
3	6	9,552	Relocatable Buildings
	1	960	Leased Relocatables
		0	Relocatable Restrooms
		9,099	MP/Kitchen/Stage
		1,187	Admin Area
		1,547	Restrooms
		1,159	Miscellaneous
20	9	43,194	Total

365	Student Population
1	Parking Spaces
N	Bus Zone: Y/N
1939	Year Of Construction
1991	Modernization
City	Jurisdiction
Package	A/C Type

ROOM#	SQ. FT.	TYPE	ROOM#	SQ. FT.	TYPE
<i>Bldg. A</i> (Permanent)			<i>Bldg. E</i> (Permanent)		
Admin	1,187	Administration	7	1,260	Kindergarten
MP	9,099	Multi-Purpose	8	1,260	Kindergarten
LIB	1,101	Library	RR	250	Restrooms
LOU	677	Teachers Lounge	Misc	328	Misc
RR	192	Restrooms	Total	3,098	
Total	12,256		<i>District Owned Relocatables</i>		
<i>Bldg. B</i> (Permanent)			<i>Bldg R1</i>	960	Pre-K SPED (Rm 24)
1	968	Classroom	<i>Bldg R2</i>	960	TK CR 25
2	960	Classroom	<i>Bldg R3</i>	960	Speech/Psych (Rm 23)
3	960	Classroom	<i>Bldg R4</i>	912	SPED CR 22
4	960	Classroom	<i>Bldg R5</i>	960	SFC (Rm 21)
5	960	TK	<i>Bldg R6</i>	960	ART (Rm 20)
6	968	TK	<i>Bldg R7</i>	960	ELP (Rm 19)
Total	5,776		<i>Bldg R8</i>	1,440	Pre-K (Rm 26)
<i>Bldg. C</i> (Permanent)			<i>Bldg R9</i>	1,440	Parent Center
9	968	SP ED CR	Total	9,552	
10	960	Classroom	<i>Leased Relocatables</i>		
11	960	Classroom	<i>Bldg. R10</i>	960	INTV (Rm 27)
12	960	Classroom	Total	960	
13	960	Classroom	<i>Bldg. D</i> (Permanent)		
RR	570	Restrooms	14	968	IMC/BIS
Misc	398	Misc	15	960	Classroom
Total	5,776		16	960	Classroom
<i>Bldg. D</i> (Permanent)			17	960	Classroom
14	968	IMC/BIS	18	960	Classroom
15	960	Classroom	RR	535	Restrooms
16	960	Classroom	Misc	433	Misc
17	960	Classroom	Total	5,776	
18	960	Classroom			
RR	535	Restrooms			
Misc	433	Misc			
Total	5,776				

BAKERSFIELD CITY SCHOOLS
ROOSEVELT ELEMENTARY SCHOOL
 RELOCATABLES

BLDG.	Rm #	DSA #	DATE	SIZE	USE	AREA sq. ft.	SERIAL NUMBER	Minth. Rnt \$	LEASE CO	LEASE TYPE
R1	24	58794	1999	24 X 40	Sp Ed Pre-K CR	960	97-330-102-033 AB	-	BCSD	DIST. OWNED RELO.
R2	25	58794	1999	24 X 40	TK CR	960	97-330-102-034 AB	-	BCSD	DIST. OWNED RELO.
R3	23	17766	1959	30 X 32	Speech/Psych	960	P-15	-	BCSD	DIST. OWNED RELO.
R4	22	11362	1986	25 X 39	Classroom	912	T-40	-	BCSD	DIST. OWNED RELO.
R5	21	17766	1959	30 X 32	SFC	960	I-14	-	BCSD	DIST. OWNED RELO.
R6	20	17766	1959	30 X 32	ART	960	E-11	-	BCSD	DIST. OWNED RELO.
R7	19	17766	1959	30 X 32	ELP	960	I-33	-	BCSD	DIST. OWNED RELO.
R8	26	110694	2007	36 X 40	Pre-K	1440	07-337-001 ABC	-	BCSD	DIST. OWNED RELO.
R9	PTC	61168	1994	36 X 40	PTC	1440	94-R150-010 ABC	-	BCSD	DIST. OWNED RELO.
R10	27	116979	2019	30 X 32	INTV	960	12179-12181	\$2,018.00	ELITE	LEASED RELO.
Total						10,512	sq. ft.	\$2,018.00		

3	DISTRICT OWNED CLASSROOMS	9	DIST. OWNED RELO.
0	LEASED CLASSROOMS	1	LEASED RELO.
7	NON REGULAR ED ROOMS		

DATE: 10/30/2025

BANK STREET

WALKERS/PICK-UP DISMISSAL

Roosevelt Elementary
2324 Verde Street
Bakersfield, California 93304
Office (661) 631-5460
FAX (661) 324-4326

25-26

A S T R E E T

Alcantar SPED Pre-K Rm. 24	Gonzalez TK Rm. 25	Melendez /AM State Pre-K Rm. 26	Castillo/ PM
-------------------------------------	--------------------------	--	--------------

Psychologist / Speech Rm. 23

Velasco SPed Autism Rm. 22

S t u d e n t	Ball Rm	S t a f f	Custodial	Cazares Gr. 5 Room 18	Holguin Gr. 5 Rm. 17	Montufar Gr. 4 Rm. 16	Ruiz Gr. 4 Rm. 15	IMC/ BIS Rm. 14
				Rm. 11 A	Staff RR			

Sidhu/ Jimenez Interventio n Room 27
--

Barron Gr. 3 Room 13	Rodriguez Gr. 3 Rm. 12	Trefry Gr. 3 Rm. 11	Rohrbach Gr. 2 Rm. 10	Costello Spec. Ed. M/M Rm. 9
-------------------------------	------------------------------	---------------------------	-----------------------------	---------------------------------------

McMahon K Rm. 8	Herriott K Rm. 7
-----------------------	------------------------

Miramontes TK Rm. 6	Austin Gr. TK Rm. 5	Gause Gr. 1 Rm. 4	Trejo Gr. 1 Rm. 3	Honesto Gr. 2 Rm. 2	Romero Gr. 2 Rm. 1
---------------------------	---------------------------	-------------------------	-------------------------	---------------------------	--------------------------

Parent Center

BUS LOADING/UNLOADING - NO PARKING

Verde Street

H O L T B Y S T R E E T

SFC/ Espinoza Rm. 21	Rader Art Rm. 20	Ambrose ELP Rm. 19
----------------------------	------------------------	--------------------------

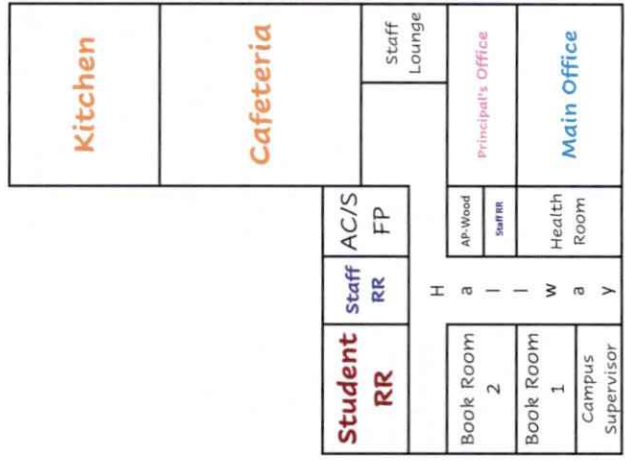



Dr. Juliet Thorner
Elementary School

5501 Thorner Street

**BAKERSFIELD CITY SCHOOL DISTRICT
SITE FACILITY SURVEY**

School: Thorner Elementary (TK-6)
Acres: 12.21

Principal: Edward Haynes
Date: 10/30/2025

Clstrm.	Misc.	Sq.Ft.	Type of Building
22	5	26,774	Permanent Buildings
9	1	9,600	Relocatable Buildings
8	4	12,000	Leased Relocatables
		0	Relocatable Restrooms
		7,338	Multipurpose Area
		962	Admin Area
		2,433	Restrooms
		3,419	Miscellaneous
39	10	62,526	Total

834	Student Population
144	Parking Spaces
Y	Bus Zone: Y/N
1990	Year Of Construction
N/A	Modernization
City	Jurisdiction
Package	A/C Type

ROOM#	SQ. FT.	TYPE
<i>Bldg. A</i> (Permanent)		
Admin	962	Administration
1	900	IMC/SFC
2	900	Teachers Lounge
3	900	FACE
RR	140	Restrooms
Misc	740	Misc
Total	4,542	
<i>Bldg. B</i> (Permanent)		
4	1,015	Kindergarten
5	1,015	TK CR
6	1,060	TK CR
7	1,060	TK/K CR
RR	147	Restrooms
Misc	351	Misc
Total	4,648	
<i>Bldg. C</i> (Permanent)		
19	1,064	Classroom
20	1,064	Classroom
21	1,064	Classroom
22	1,064	Classroom
RR	423	Restrooms
Misc	609	Misc
Total	5,288	
<i>Bldg. C1</i> (Permanent)		
23	1,064	Classroom
24	1,064	Classroom
25	1,064	Classroom
26	1,064	Classroom
RR	423	Restrooms
Misc	609	Misc
Total	5,288	
<i>Bldg. D</i> (Permanent)		
12	900	Classroom
13	900	Classroom
14	900	Learning Center
LIB	1,512	Library
RR	350	Restrooms
Total	4,562	

ROOM#	SQ. FT.	TYPE
<i>Bldg. E</i> (Permanent)		
15	900	Classroom
16	900	Classroom
17	900	Classroom
18	900	Classroom
RR	350	Restrooms
Misc	555	Misc
Total	4,505	
<i>Bldg. E1</i> (Permanent)		
8	900	TK CR
9	900	Kindergarten
10	900	Kindergarten
11	900	Kindergarten
RR	350	Restrooms
Misc	555	Misc
Total	4,505	
<i>Bldg. G</i> (Permanent)		
MP	7,338	Multi-Purpose
RR	250	Restrooms
Total	7,588	
<i>District Owned Relocatables</i>		
<i>Bldg. R6</i>	960	BIS/Camp Sup (Rm 29)
<i>Bldg. R7</i>	960	SP ED CR 30
<i>Bldg. R8</i>	960	Classroom T16
<i>Bldg. R9</i>	960	Classroom T15
<i>Bldg. R10</i>	960	Classroom T14
<i>Bldg. R11</i>	960	Classroom T13
<i>Bldg. R12</i>	960	Classroom T12
<i>Bldg. R13</i>	960	Classroom T11
<i>Bldg. R14</i>	960	Classroom T10
<i>Bldg. R15</i>	960	Classroom T9
Total	9,600	
<i>Leased Relocatables</i>		
<i>Bldg. R1</i>	960	Classroom 31
<i>Bldg. R2</i>	960	TK (Rm 32)
<i>Bldg. R3</i>	1,440	ELP (Rm 33)
<i>Bldg. R4</i>	960	Art (Rm 27)
<i>Bldg. R5</i>	960	Psych/Speech (Rm 28)
<i>Bldg. R16</i>	960	Classroom T1
<i>Bldg. R17</i>	960	Classroom T2
<i>Bldg. R18</i>	960	Classroom T3
<i>Bldg. R19</i>	960	Classroom T4
<i>Bldg. R20</i>	960	Classroom T5
<i>Bldg. R21</i>	960	Classroom T6
<i>Bldg. R22</i>	960	INTV (Rm T7)
Total	12,000	

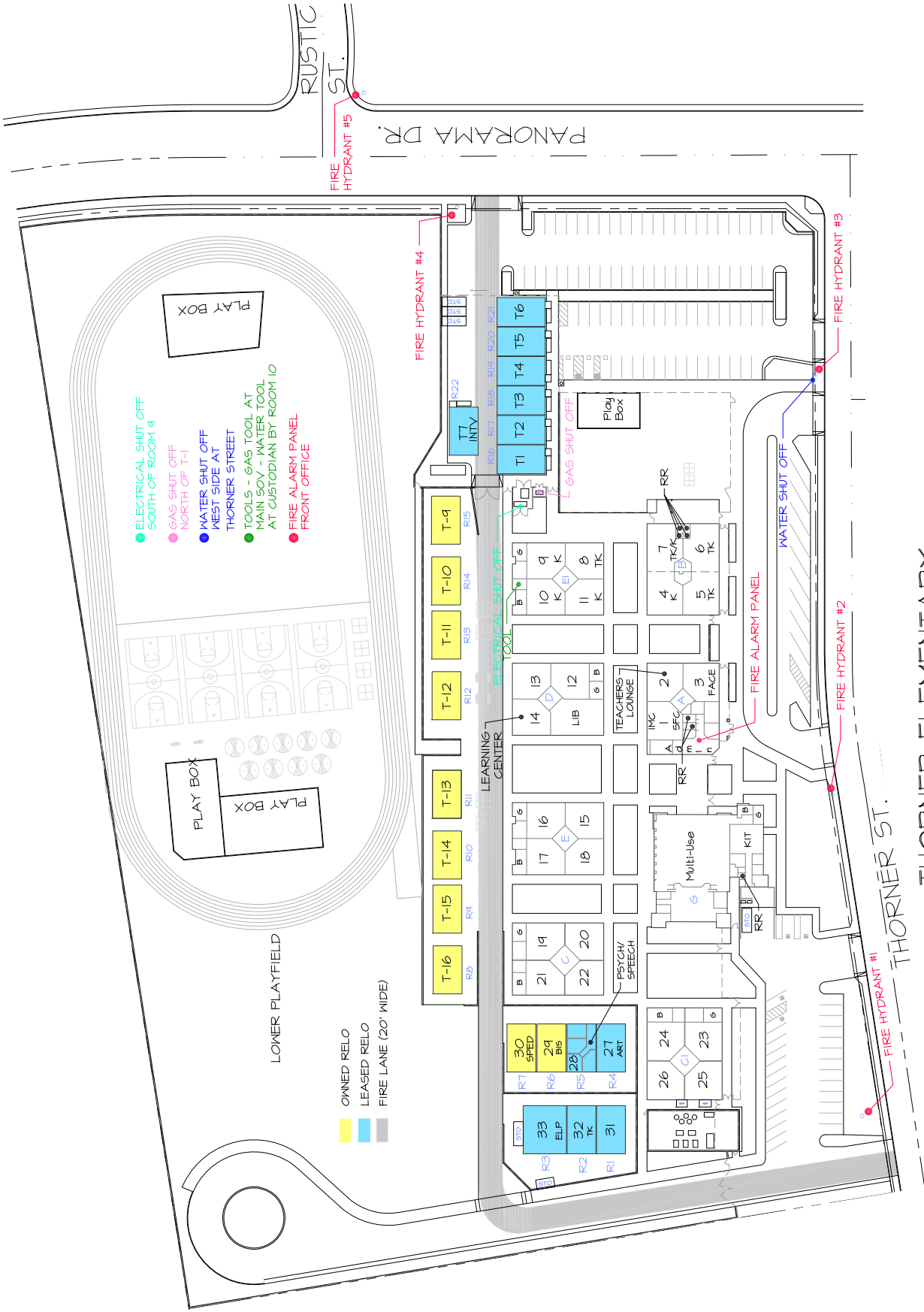

SITE PLAN
11-05-25

THORNER ELEMENTARY
 5501 THORNER STREET
 631-5490

AREA = 532,296 SQ. FT.
 OR 12.22 ACRES

SCALE: 1"=120'

BAKERSFIELD CITY SCHOOLS
JULIET THORNER ELEMENTARY SCHOOL
 RELOCATABLES

BLDG.	Rm #	DSA #	DATE	SIZE	USE	AREA sq. ft.	SERIAL NUMBER	Mnth. Rnt \$	LEASE CO	LEASE TYPE
R1	31	54457	1996	24 X 40	Classroom	960	10911-10912	\$403.72	WM SCOT	LEASED RELO.
R2	32	54457	1996	24 X 40	TK CR	960	10909-10910	\$403.72	WM SCOT	LEASED RELO.
R3	33	54457	1996	36 X 40	ELP	1,440	10331-10332-10333	\$534.97	WM SCOT	LEASED RELO.
R4	27	54457	1996	24 X 40	Art	960	10881-10882	\$403.72	WM SCOT	LEASED RELO.
R5	28	54457	1996	24 X 40	Psych/Sp	960	10907-10908	\$403.72	WM SCOT	LEASED RELO.
R6	29	54457	1996	24 X 40	BIS/CAMP S	960	10923-10924	-	BCSD	DIST. OWNED RELO.
R7	30	109013	2006	24 X 40	SPED CR	960	06-251-001 A & B	-	BCSD	DIST. OWNED RELO.
R8	T16	105313	2001	24 X 40	Classroom	960	01-577-001 A & B	-	BCSD	DIST. OWNED RELO.
R9	T15	105313	2001	24 X 40	Classroom	960	01-577-002 A & B	-	BCSD	DIST. OWNED RELO.
R10	T14	105313	2001	24 X 40	Classroom	960	01-577-003 A & B	-	BCSD	DIST. OWNED RELO.
R11	T13	105313	2001	24 X 40	Classroom	960	01-577-004 A & B	-	BCSD	DIST. OWNED RELO.
R12	T12	105313	2001	24 X 40	Classroom	960	01-577-005 A & B	-	BCSD	DIST. OWNED RELO.
R13	T11	105313	2001	24 X 40	Classroom	960	01-577-006 A & B	-	BCSD	DIST. OWNED RELO.
R14	T10	105313	2001	24 X 40	Classroom	960	01-577-007 A & B	-	BCSD	DIST. OWNED RELO.
R15	T9	105313	2001	24 X 40	Classroom	960	01-577-008 A & B	-	BCSD	DIST. OWNED RELO.
R16	T1	Pending	1997	24 X 40	Classroom	960	4163-4164	\$364.19	WM SCOT	LEASED RELO.
R17	T2	Pending	1997	24 X 40	Classroom	960	2089-2090	\$364.19	WM SCOT	LEASED RELO.
R18	T3	Pending	1997	24 X 40	Classroom	960	5442-5443	\$364.19	WM SCOT	LEASED RELO.
R19	T4	Pending	1997	24 X 40	Classroom	960	3581-3608	\$364.19	WM SCOT	LEASED RELO.
R20	T5	Pending	2005	24 X 40	Classroom	960	MSI-02711 & 12	\$478.92	WM SCOT	LEASED RELO.
R21	T6	Pending	2012	24 X 40	Classroom	960	50433-50434	\$460.00	CL LSG	LEASED RELO.
R22	T7	Pending	2012	24 X 40	INTV	960	38898-38899	\$460.00	CL LSG	LEASED RELO.
Total						21,600	sq. ft.	\$2,855.68		

9	DISTRICT OWNED CLASSROOMS	10	DIST. OWNED RELO.
8	LEASED CLASSROOMS	12	LEASED RELO.
5	NON REGULAR ED ROOMS		

DATE: 10/30/2025

7 Fire Drill and Earthquake Evacuation Map 2025/2026

Bus Loading Zone
Safe Entrance/Exit

631-5490 Dr. Juliet Thorner Elementary

RQ1
P1
DO
PU
FA
F S

Bus Knuckle
Assembly
Drop off/pick up point
Release Center
Sanitation

Fire Extinguisher in all rooms

Assembly
Command Post
First Aid Station

Playground

North Parking Lot

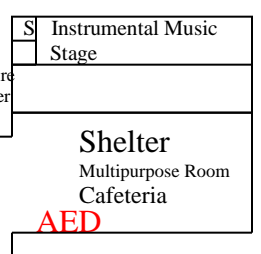
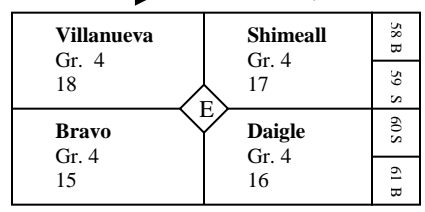
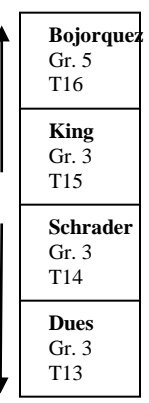
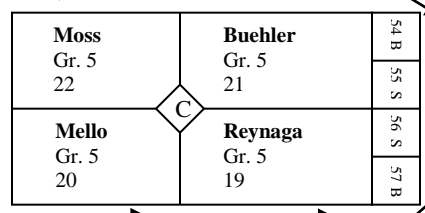
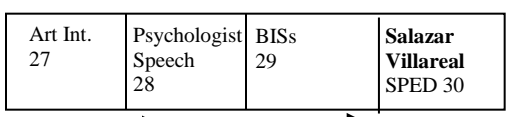
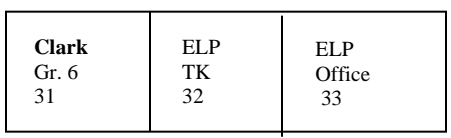
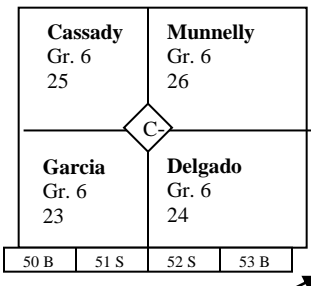

C Command Center

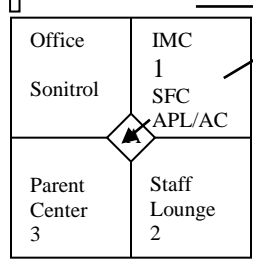

Q

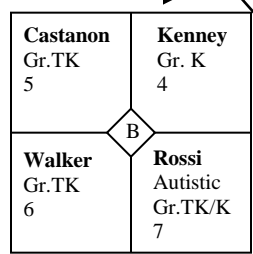
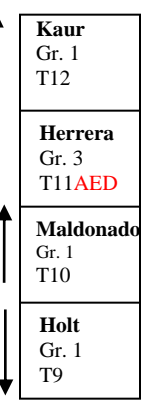
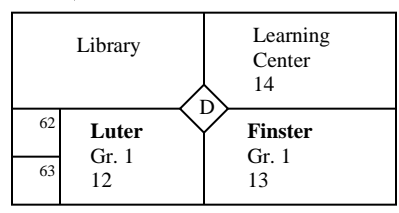

B

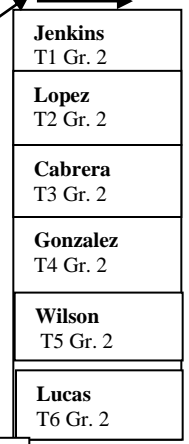
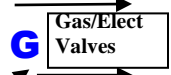
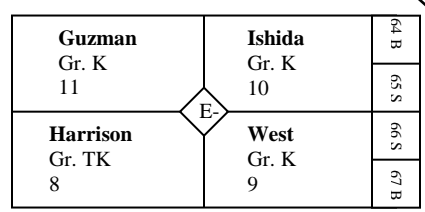

RQ2 P2
Release Center

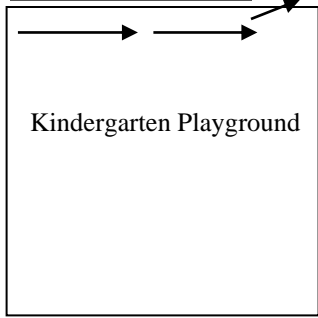

W



B
Back up
Assembly Area/Sanitation

Bus Pick up and
Drop off

South Parking Lot

Panorama Dr.

Gate B

Safe Entrance/Exit

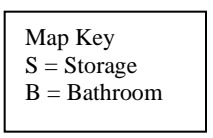

Thorner St.

Gate C



Marsa E. Voorhies
Elementary School

6001 Pioneer Drive

**BAKERSFIELD CITY SCHOOL DISTRICT
SITE FACILITY SURVEY**

School: Voorhies Elementary (TK-5)
Acres: 10.73

Principal: Sharleen McKelvey
Date: 10/30/2025

Clstrm.	Misc.	Sq.Ft.	Type of Building
10	1	9,949	Permanent Buildings
24	5	30,730	Relocatable Buildings
12	3	14,400	Leased Relocatables
	3	896	Relocatable Restrooms
		7,198	Multipurpose Area
		3,414	Admin Area
		1,392	Restrooms
		883	Miscellaneous
46	12	68,862	Total

924	Student Population
93	Parking Spaces
Y	Bus Zone: Y/N
1959	Year Of Construction
2018	Modernization
County	Jurisdiction
Package	A/C Type

ROOM#	SQ. FT.	TYPE
<i>Bldg. A (Permanent)</i>		
MP	4,433	Multi-Purpose
KIT	2,765	Kitchen
LOU	333	Teachers Lounge
RR	572	Restrooms
Total	8,103	
<i>Bldg. C (Permanent)</i>		
1	960	Classroom
2	960	Classroom
3	960	Classroom
4	960	Classroom
5	968	Classroom
RR	365	Restrooms
Misc	480	Misc
Total	5,653	
<i>Bldg. D (Permanent)</i>		
6	960	Classroom
7	960	Classroom
8	960	Classroom
9	960	Classroom
10	968	Classroom
RR	455	Restrooms
Misc	403	Misc
Total	5,666	
<i>District Owned Relocatables</i>		
<i>Bldg. R1</i>		
K7	960	Kindergarten
RR	480	Restrooms/Ofcs
K8	960	TK CR
<i>Bldg. R2</i>		
K5	960	Kindergarten
RR	480	Restrooms/Ofcs
K6	960	Kindergarten
RR	480	Restrooms
<i>Bldg. R3</i>		
K1	960	Kindergarten
RR	480	Restrooms/Ofcs
K2	960	Kindergarten
K3	960	TK CR
RR	480	Restrooms/Ofcs
K4	960	TK CR
Subtotal	10,080	

ROOM#	SQ. FT.	TYPE
<i>District Owned Relocatables (Continued)</i>		
Bldg. R4	960	Classroom 23
Bldg. R5	960	Classroom 24
Bldg. R6	960	Classroom 25
Bldg. R7	960	Classroom 26
Bldg. R8	960	Classroom 27
Bldg. R9	960	Classroom 28
Bldg. R10	960	Classroom 29
Bldg. R11	-	-
INTV	490	Intervention (Rm 22)
RR	470	Restrooms
Bldg. R12	960	Classroom 30
Bldg. R13	960	Classroom 31
Bldg. R14	960	Classroom 32
Bldg. R15	960	Classroom 33
Bldg. R16	960	Classroom 34
Bldg. R17	960	Classroom 35
Bldg. R18	-	-
PTC	1,440	PTC/FACE
LIB	1,920	Library
IT/CUST	480	IT/Custodian
Bldg. R19	-	-
18	960	SP ED CR
19	960	Pre-K
20	960	SP ED CR
21	960	SP ED CR
Bldg. R20	-	-
Admin	3,414	Administration
RR	426	Restrooms
Subtotal	24,960	
Owned Total	35,040	
<i>Leased Relocatables</i>		
Bldg. R21	960	Classroom 42
Bldg. R22	960	Classroom 36
Bldg. R23	960	Intervention (Rm 37)
Bldg. R24	960	Classroom 38
Bldg. R25	960	Classroom 39
Bldg. R26	960	Classroom 40
Bldg. R27	960	Classroom 41
Bldg. R33	960	SP ED CR 11
Bldg. R34	960	K CR 12
Bldg. R35	960	K CR 13
Bldg. R36	960	Art (Rm 14)
Bldg. R37	960	Classroom 15
Bldg. R38	960	Classroom 16
Bldg. R39	960	ELP (Rm 17)
Bldg. R40	960	Classroom 43
Total	14,400	

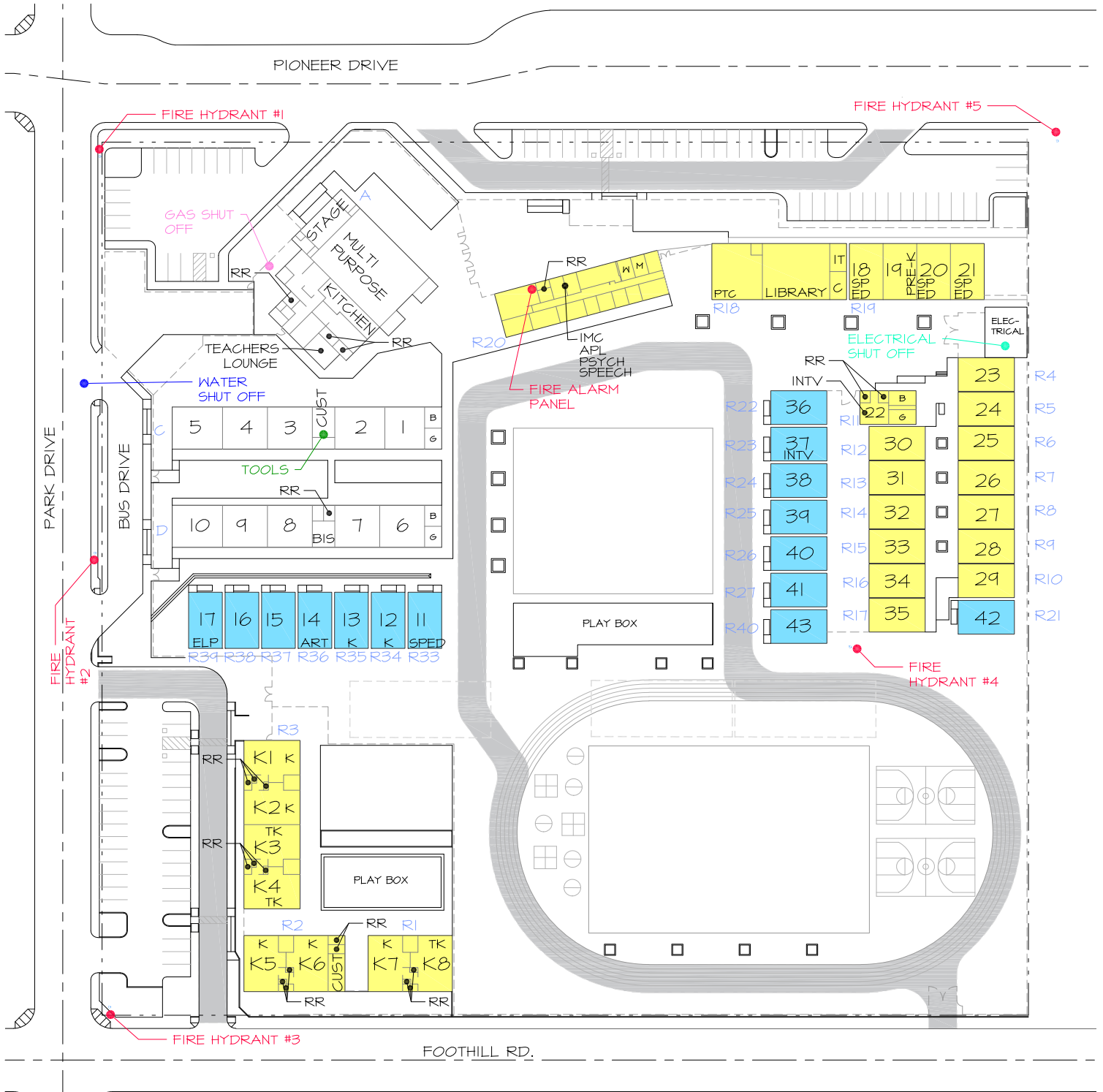

- OWNED RELO
- LEASED RELO
- FIRE LANE (20' WIDE)

- ELECTRICAL SHUT OFF NE ELECTRICAL STATION - NORTH OF RM 23
- GAS SHUT OFF NORTHWEST
- WATER SHUT OFF NORTHWEST OF ROOM 5
- TOOLS CUSTODIAL WEST OF ROOM 2
- FIRE ALARM PANEL FRONT OFFICE IN BACK ROOM

VOORHIES ELEMENTARY
6001 PIONEER DRIVE
631-5800

AREA = 467,610 SQ. FT.
OR 10.73 ACRES



SITE PLAN
11-05-25

SCALE: 1"=100'

BAKERSFIELD CITY SCHOOLS
VOORHIES ELEMENTARY SCHOOL
RELOCATABLES

BLDG.	Rm #	DSA #	DATE	SIZE	USE	AREA sq. ft.	SERIAL NUMBER	Mnth. Rnt \$	LEASE CO	LEASE TYPE
R1	-	-	-	-	-	-	-	-	-	-
-	K7	116818	2016	24 X 40	Kindergarten	960	16-319-001 AB	-	BCSD	DIST. OWNED RELO.
-	RR	116818	2016	12 X 40	RR/Offices	480	16-319-001 C	-	BCSD	DIST. OWNED RELO.
-	K8	116818	2016	24 X 40	TK CR	960	16-319-001 DE	-	BCSD	DIST. OWNED RELO.
R2	-	-	-	-	-	-	-	-	-	-
-	K5	116818	2016	24 X 40	Kindergarten	960	16-319-002 EF	-	BCSD	DIST. OWNED RELO.
-	RR	116818	2016	12 X 40	RR/Offices	480	16-319-002 D	-	BCSD	DIST. OWNED RELO.
-	K6	116818	2016	24 X 40	Kindergarten	960	16-319-002 BC	-	BCSD	DIST. OWNED RELO.
-	RR	116818	2016	12 X 40	Staff RR, Cust.	480	16-319-002 A	-	BCSD	DIST. OWNED RELO.
R3	-	-	-	-	-	-	-	-	-	-
-	K1	116818	2016	24 X 40	Kindergarten	960	16-319-003 IJ	-	BCSD	DIST. OWNED RELO.
-	RR	116818	2016	12 X 40	RR/Offices	480	16-319-003 H	-	BCSD	DIST. OWNED RELO.
-	K2	116818	2016	24 X 40	Kindergarten	960	16-319-003 FG	-	BCSD	DIST. OWNED RELO.
-	K3	116818	2016	24 X 40	TK CR	960	16-319-003 DE	-	BCSD	DIST. OWNED RELO.
-	RR	116818	2016	12 X 40	RR/Offices	480	16-319-003 C	-	BCSD	DIST. OWNED RELO.
-	K4	116818	2016	24 X 40	TK CR	960	16-319-003 AB	-	BCSD	DIST. OWNED RELO.
R4	23	104991	2000	24 X 40	Classroom	960	98-330-102-114 AB	-	BCSD	DIST. OWNED RELO.
R5	24	104991	2000	24 X 40	Classroom	960	98-330-102-115 AB	-	BCSD	DIST. OWNED RELO.
R6	25	104991	2000	24 X 40	Classroom	960	98-330-102-119 AB	-	BCSD	DIST. OWNED RELO.
R7	26	104991	2000	24 X 40	Classroom	960	98-330-102-024 AB	-	BCSD	DIST. OWNED RELO.
R8	27	104991	2000	24 X 40	Classroom	960	98-330-102-101 AB	-	BCSD	DIST. OWNED RELO.
R9	28	104991	2000	24 X 40	Classroom	960	98-330-102-110 AB	-	BCSD	DIST. OWNED RELO.
R10	29	104991	2000	24 X 40	Classroom	960	98-330-102-032 AB	-	BCSD	DIST. OWNED RELO.
R11	RR	117625	2017	24 X 40	Restrooms	470	17-399-003A-003B	-	BCSD	DIST. OWNED RELO.
-	22	117625	2017	Part of 24x40	Intervention	490	17-399-003A-003B	-	BCSD	DIST. OWNED RELO.
R12	30	104991	2000	24 X 40	Classroom	960	98-330-102-087 AB	-	BCSD	DIST. OWNED RELO.
R13	31	104991	2000	24 X 40	Classroom	960	98-330-102-089 AB	-	BCSD	DIST. OWNED RELO.
R14	32	104991	2000	24 X 40	Classroom	960	98-330-102-127 AB	-	BCSD	DIST. OWNED RELO.
R15	33	104991	2000	24 X 40	Classroom	960	98-330-102-128 AB	-	BCSD	DIST. OWNED RELO.
R16	34	104991	2000	24 X 40	Classroom	960	98-330-102-088 AB	-	BCSD	DIST. OWNED RELO.
R17	35	104991	2000	24 X 40	Classroom	960	98-330-102-066 AB	-	BCSD	DIST. OWNED RELO.
R18	-	-	-	-	-	-	-	-	-	-
-	PTC	117625	2017	36 X 40	PTC/FACE	1,440	17-399-001 AB	-	BCSD	DIST. OWNED RELO.
-	LIB	117625	2017	48 X 40	Library	1,920	17-399-001 CDEFG	-	BCSD	DIST. OWNED RELO.
-	IT/C	117625	2017	12 X 40	IT / Custodian	480	17-399-001 H	-	BCSD	DIST. OWNED RELO.
R19	-	-	-	-	-	-	-	-	-	-
-	18	117625	2017	24 X40	Sp Ed CR	960	17-399-002 AB	-	BCSD	DIST. OWNED RELO.
-	19	117625	2017	24 X40	Pre-K	960	17-399-002 CD	-	BCSD	DIST. OWNED RELO.
-	20	117625	2017	24 X40	Sp Ed CR	960	17-399-002 EF	-	BCSD	DIST. OWNED RELO.
-	21	117625	2017	24 X40	Sp Ed CR	960	17-399-002 GH	-	BCSD	DIST. OWNED RELO.
R20	-	-	-	-	-	-	-	-	-	-
-	Admin	118470	2018	32 X 120	Admin Bldg	3840	18-515-001 AB, 002 A-H, 003 AB	-	BCSD	DIST. OWNED RELO.
R21	42	120567	2014	24 X40	Classroom	960	59223-59224	\$293.33	CLASS LSG	LEASED RELO.
R22	36	117986	2017	24 X40	Classroom	960	14323-14324	\$618.83	CLASS LSG	LEASED RELO.
R23	37	117986	2017	24 X40	Intervention	960	14303-14304	\$618.83	CLASS LSG	LEASED RELO.
R24	38	117986	2017	24 X40	Classroom	960	14301-14302	\$618.83	CLASS LSG	LEASED RELO.
R25	39	117986	2017	24 X40	Classroom	960	14297-14298	\$508.33	CLASS LSG	LEASED RELO.
R26	40	117987	2017	24 X40	Classroom	960	14185-14186	\$508.33	CLASS LSG	LEASED RELO.
R27	41	117987	2017	24 X40	Classroom	960	14325-14326	\$618.83	CLASS LSG	LEASED RELO.
R33	11	116721	2011	24 X 40	Sp Ed CR	960	25615-25616	\$340.00	CLASS LSG	LEASED RELO.
R34	12	116721	2011	24 X 40	Kindergarten	960	25613-25614	\$340.00	CLASS LSG	LEASED RELO.
R35	13	116721	2011	24 X 40	Kindergarten	960	46027-46028	\$340.00	CLASS LSG	LEASED RELO.
R36	14	116720	2015	24 X 40	Art	960	57281-57282	\$293.33	CLASS LSG	LEASED RELO.
R37	15	116720	2014	24 X40	Classroom	960	48716-01/02	\$293.33	CLASS LSG	LEASED RELO.
R38	16	116720	2014	24 X 40	Classroom	960	48703- 01/02	\$293.33	CLASS LSG	LEASED RELO.
R39	17	117231	2016	24 X 40	ELP	960	3807-3808	\$460.00	CLASS LSG	LEASED RELO.
R40	43	120567	2020	24 X 40	Classroom	960	47980-01/02	\$293.33	CLASS LSG	LEASED RELO.

Total 49,440 \$6,438.63

24	DISTRICT OWNED CLASSROOMS	20	DIST. OWNED RELO.
12	LEASED CLASSROOMS	15	LEASED RELO.
10	NON REGULAR ED ROOMS		

DATE: 10/30/2025

Entrance/Exit 1

Admin
Fria./VP/Secy
Clerk/Off.Assst./IMC/
SFC/
/NURSE/Psych/Speech

Parent Face Dotson	Library Jael Rivera	18 SPED O'Neill	C U S T	19 Pre k Mojarrá	20 SPED Palmer	21 SPED Chavez
--------------------	---------------------	-----------------	---------	------------------	----------------	----------------

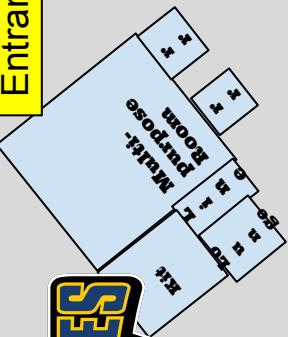

5	4th DI Hernandez	4	4th DI Lopez Gonzalez	3	4th EI Cervera	2	4th EI Berg	1	4th EI Mishina	B	G
10	5th DI Pacheco	9	5th EI Tavera	8	5th DI Canseco	7	5th EI Orozco	6	3rd EI Rimmer	B	G

Entrance/Exit 4

17	ELP Lopez	16	5th EI Lopez	15	5th EI Ponce	14	Art Lamas	13	K EI Gonzal ez	12	K DI Rowatt	11	SPED Rombz
----	-----------	----	--------------	----	--------------	----	-----------	----	----------------	----	-------------	----	------------

Entrance/Exit 2

- 1 2 3 4 5 6 7 8
- 9 10 11 12 13 14 15 16 17 18 19 20 21 23
- 24 25 26 27 28 29 30 31 32 33 34 35 36 37
- 38 39 40 41 43 K1 K2 K3 K4 K5 K6 K7 K8

4-Square/Tetherballs

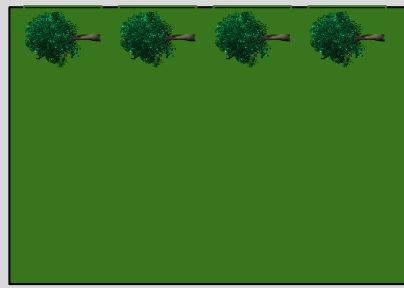

Play structure & Swings

23	1st DI Rivera	22	Intervention Perez	B	36	3rd DI Moreno
24	1st EI Garcia	30	1st DI Castro	G	37	Intervention Laque/Hastin G
25	2nd EI Thacker	31	2nd DI Gutierrez		38	3rd EI Morales
26	1st EI Bartlett	32	2nd DI Casares		39	3rd EI Weightsma
27	2nd DI Carrillo	33	1st EI Amersua		40	3rd EI Elizondo
28	1st EI Salamanca	34	1st DI I. Martinez		41	3rd DI Pantoja
29	2nd EI Figueroa	35	2nd EI Belmontes		43	3rd DI Robles

Basketball Courts/Handball Ct.

18 - 43



Track

17-1

K1-K8

Tetherballs

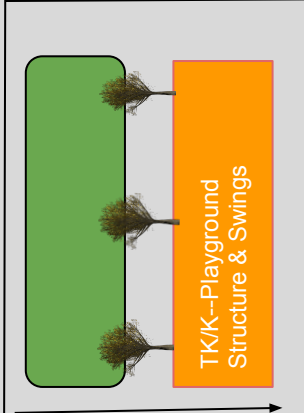

TK/K--Playground Structure & Swings

K1 EI Martinez	K2 DI Carrillo	K3 TK/DI Valdez	K4 TK/EI Dabbs
----------------	----------------	-----------------	----------------

K5 EI Manser	K6 EI Cook	T K / K	K8 TK EI Thomps on
--------------	------------	---------	--------------------

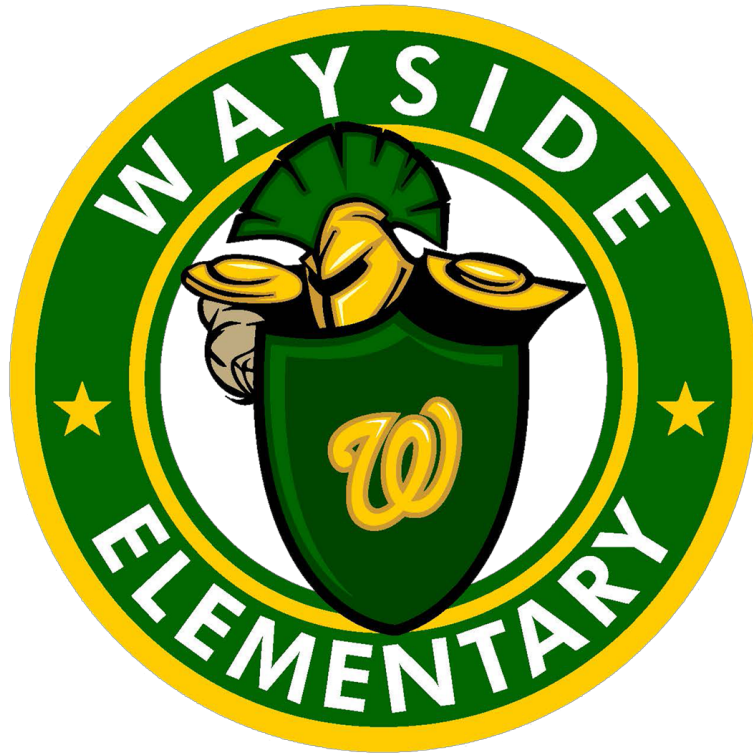

Wayside Elementary School

1000 Ming Avenue

**BAKERSFIELD CITY SCHOOL DISTRICT
SITE FACILITY SURVEY**

School: Wayside Elementary (TK-6)
Acreage: 8.15

Principal: Yoselin Ventura
Date: 11/3/2025

Clstrm.	Misc.	Sq.Ft.	Type of Building
23	6	28,970	Permanent Buildings
7	2	8,640	Relocatable Buildings
7	5	6,720	Leased Relocatables
	3	1,440	Relocatable Restrooms
		6,121	Multipurpose Area
		989	Admin Area
		2,582	Restrooms
		3,349	Miscellaneous
37	16	58,811	Total

651	Student Population
52	Parking Spaces
N	Bus Zone: Y/N
1949	Year Of Construction
1993	Modernization
City	Jurisdiction
Package	A/C Type

ROOM#	SQ. FT.	TYPE
<i>Bldg. A</i> (Permanent)		
1	998	SP ED CR
2	990	Classroom
3	990	Classroom
4	990	Classroom
5	990	Kindergarten CR
RR	683	Restrooms
Misc	390	Misc
Total	6,031	
<i>Bldg. B</i> (Permanent)		
12	998	M/M CR
13	990	SP ED CR
14	990	Classroom
15	990	Classroom
16	990	Classroom
RR	114	Restrooms
Misc	958	Misc
Total	6030	
<i>Bldg. C</i> (Permanent)		
K-1	1,190	Enrichment Class
K1B/K2B	1,430	TK CR
K-2	1,030	BIS
22	990	Classroom
33	990	Classroom
24	990	Classroom
25	998	INTV
Total	8,094	
<i>Bldg. D</i> (Permanent)		
6	998	Classroom
7	990	Classroom
8	990	Classroom
9	990	Classroom
10	990	Classroom
11	998	Classroom
Total	5,956	
<i>Bldg. E</i> (Permanent)		
17	990	Library
18	990	Classroom
19	990	Classroom
20	990	Classroom
21	998	Classroom
RR	667	Restrooms
Misc	331	Misc
Total	5956	

ROOM#	SQ. FT.	TYPE
<i>Bldg. F</i> (Permanent)		
MP	6,121	Multi-Purpose
LOU	522	Teachers Lounge
RR	189	Restrooms
Total	6,832	
<i>Bldg. G</i> (Permanent)		
RR	478	Restrooms
Misc	858	Misc
Total	1,336	
<i>Bldg. H</i> (Permanent)		
Admin	989	Administration
RR	196	Restrooms
Misc	591	Misc
Total	1,776	
<i>District Owned Relocatables</i>		
<i>Bldg R1</i>	960	ACAD (Rm 26)
<i>Bldg R2</i>	960	Conference (Rm 27)
<i>Bldg R3</i>	960	Kindergarten CR 28
<i>Bldg R4</i>	960	Kindergarten CR 29
<i>Bldg R5</i>	960	Kindergarten CR 30
<i>Bldg R6</i>	960	TK CR 31
<i>Bldg R7</i>	960	TK CR 32
<i>Bldg R8</i>	960	SP ED CR 33
<i>Bldg R9</i>	960	SP ED CR 34
<i>Bldg R10</i>	480	Restrooms
Total	9,120	
<i>Leased Relocatables</i>		
<i>Bldg. R11</i>	1,440	FACE
<i>Bldg. R12</i>	480	Restrooms
<i>Bldg. R13</i>	960	TK ELP CR 35
<i>Bldg. R14</i>	960	Music (Rm 36)
<i>Bldg. R15</i>	960	ELP (Rm 37)
<i>Bldg. R16</i>	480	Psych (Rm 38)
<i>Bldg. R17</i>	480	Restrooms
<i>Bldg. R18</i>	960	SP ED CR K3
<i>Bldg. R19</i>	960	SP ED CR K4
Total	7,680	

BAKERSFIELD CITY SCHOOLS
WAYSIDE ELEMENTARY SCHOOL
 RELOCATABLES

BLDG.	Rm #	DSA #	DATE	SIZE	USE	AREA sq. ft.	SERIAL NUMBER	Mnth. Rnt \$	LEASE CO	LEASE TYPE	
R1	26	111734	2009	24 X 40	ACAD	960	08-414-001AB	-	BCSD	DIST. OWNED RELO.	
R2	27	111734	2009	24 X 40	Conference	960	08-414-002AB	-	BCSD	DIST. OWNED RELO.	
R3	28	111734	2009	24 X 40	Kindergarten	960	08-414-003AB	-	BCSD	DIST. OWNED RELO.	
R4	29	111734	2009	24 X 40	Kindergarten	960	08-414-004AB	-	BCSD	DIST. OWNED RELO.	
R5	30	111734	2009	24 X 40	Kindergarten	960	08-414-005AB	-	BCSD	DIST. OWNED RELO.	
R6	31	111734	2009	24 X 40	TK CR	960	08-414-006AB	-	BCSD	DIST. OWNED RELO.	
R7	32	111734	2009	24 X 40	TK CR	960	08-414-007AB	-	BCSD	DIST. OWNED RELO.	
R8	33	111734	2009	24 X 40	Sp Ed CR	960	08-414-008AB	-	BCSD	DIST. OWNED RELO.	
R9	34	111734	2009	24 X 40	Sp Ed CR	960	08-414-009AB	-	BCSD	DIST. OWNED RELO.	
R10	RR	111734	2009	12 X 40	Restrooms	480	08-414-010A	-	BCSD	DIST. OWNED RELO.	
R11	PTC	117237	2016	36 X 40	FACE	1440	10789-10791	\$1,083.00	CL LSG	LEASED RELO.	
R12	RR	115891	2014	12 X 40	Restrooms	480	9669	883.33	CL LSG	LEASED RELO.	
R13	35	115891	2014	24 X 40	TK ELP CR	960	48721-01/02	293.33	CL LSG	LEASED RELO.	
R14	36	115891	2014	24 X 40	Music Rm	960	47981-01/02	293.33	CL LSG	LEASED RELO.	
R15	37	116975	2007	24 X 40	ELP	960	47946-01/02	414.46	CL LSG	LEASED RELO.	
R16	38	116975	2015	12 X 40	Psych	480	9461	300.00	CL LSG	LEASED RELO.	
R17	RR	117237	2016	12 x 40	Restrooms	480	2AH10133	883.33	CL LSG	LEASED RELO.	
R18	K3	117237	2016	24 X 40	Sp Ed CR	960	48729-01/02	366.66	CL LSG	LEASED RELO.	
R19	K4	117237	2016	24 X 40	Sp Ed CR	960	48723-01/02	366.66	CL LSG	LEASED RELO.	
Total						16,800	sq. ft.	\$4,884.10			

7	DISTRICT OWNED CLASSROOMS	10	DIST. OWNED RELO.
7	LEASED CLASSROOMS	9	LEASED RELO.
10	NON REGULAR ED ROOMS		

DATE: 11/3/2025

- T1- Intervention
- T2- Duran
- T3- Hacker
- T4- Corpuz
- T5- Bueno

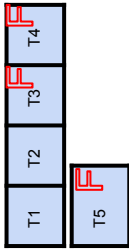

PRIMARY PLAYGROUND



Restrooms	Rm. 34 Quinero K HF F	Rm. 33 Carrillo Pre-K/K HF	Rm. 32 Robles TK F	Rm. 31 Rios TK	Rm. 30 Hernandez K F	Rm. 29 Walton K	Rm. 28 Phillips K F	Rm. 27 Conference Room	Rm. 26 A.Coach & LCRSET F
-----------	------------------------------------	---	---------------------------------	-----------------------------	-----------------------------------	------------------------------	----------------------------------	------------------------------	---

Rm. 1 Shoffner 4th-6th M/M	Rm. 2 Flores 6th	Rm. 3 Wong 6th	Rm. 4 Digiacombo 6th	Rm. 5 K	Ball Room APL	B RR G RR
---	-------------------------------	-----------------------------	-----------------------------------	-------------------	------------------	--------------

Rm. 12 Meza K-3rd M/M	Rm. 13 Rodriguez 3rd-4th HF	Rm. 14 Washington 2nd	Rm. 15 Ruiz 2nd	Rm. 16 May 2nd	IMC Teacher Workroom Cust. Supply
------------------------------------	--	------------------------------------	------------------------------	-----------------------------	---

Enrichment Class F	Rm. K1B-K 2B Nurse/ SPEECH RR TK	Rm. K2 BIS	Rm. 22 Bueno 1st	Rm. 23 Corpuz 1st	Rm. 24 Hacker 1st F	Rm. 25 INTERVENTION
---------------------------------	---	----------------------	-------------------------------	--------------------------------	----------------------------------	------------------------

Rm. K4 Hunt 4-6 HF	Rm. K3 Kincaid 1st-2nd HF	Restroom	FACE RR
---------------------------------	--	----------	-------------------

Health Room F	Campus Supervisor Rodriguez	VP Torres	Principal Ventura
-------------------------	-----------------------------------	--------------	----------------------

MING AVENUE



TRACKFIELD

INTERMEDIATE PLAYGROUND



Rm. 38 PSYCH

Rm. 6 Calley 5th F	Rm. 7 Jimenez 5th F	Rm. 8 Alfaro 5th F	Rm. 9 Davlin 4th F	Rm. 10 Desmarais 4th F	Rm. 11 A. Hernandez 4th F
---------------------------------	----------------------------------	---------------------------------	---------------------------------	-------------------------------------	--

B RR G RR	Rm. 17 Reyes Library F	Rm. 18 Fletcher 3rd F	Rm. 19 Schmidt 3rd F	Rm. 20 Herrera 3rd F	Rm. 21 Mendoza 4th F
--------------	-------------------------------------	------------------------------------	-----------------------------------	-----------------------------------	-----------------------------------

B RR G RR	Storage F	Bookroom
--------------	---------------------	----------

Chiller

R R	R R
-----	-----

Kitchen Placencia F

CAFETERIA



**Wayside Elementary
School (43)
Building Map
2025-2026
Updated: 8/10/2025**

P STREET

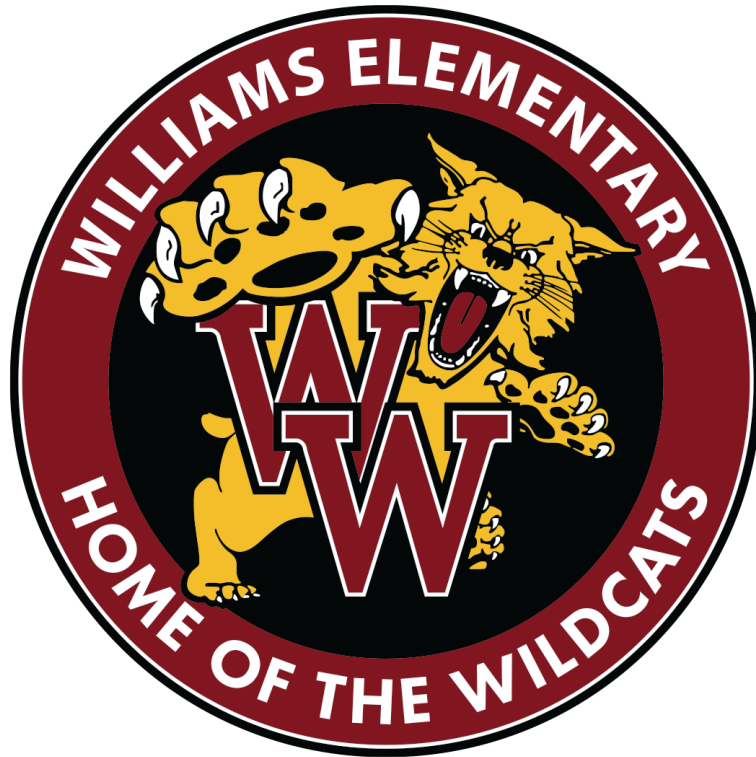

Williams Elementary School

1201 Williams Street

**BAKERSFIELD CITY SCHOOL DISTRICT
SITE FACILITY SURVEY**

School: Williams Elementary (TK-6)
Acreage: 5.92

Principal: Anamarie Mendez
Date: 11/3/2025

Clstrm.	Misc.	Sq.Ft.	Type of Building
14	4	17,117	Permanent Buildings
9	3	11,520	Relocatable Buildings
	2	1,920	Leased Relocatables
	2	1,380	Relocatable Restrooms
		5,756	Multipurpose Area
		1,505	Admin Area
		1,760	Restrooms
		2,773	Miscellaneous
23	11	43,731	Total

444	Student Population
9	Parking Spaces
N	Bus Zone: Y/N
1954	Year Of Construction
1994	Modernization
City	Jurisdiction
Package	A/C Type

ROOM#	SQ. FT.	TYPE	ROOM#	SQ. FT.	TYPE
<i>Bldg. A</i>	(Permanent)		<i>Bldg. G</i>	(Permanent)	
MP	5,756	Multi-Purpose	20	960	Classroom
LOU	317	Teachers Lounge	21	960	Classroom
RR	184	Restrooms	22	960	Classroom
<i>Total</i>	6,257		Misc	480	Misc
<i>Bldg. B</i>	(Permanent)		<i>Total</i>	3,360	
Admin	1505	Administration	<i>Bldg. H</i>	(Permanent)	
RR	88	Restrooms	15	960	Classroom
Misc	931	Misc	16	960	Classroom
<i>Total</i>	2524		17	960	Classroom
<i>Bldg. C</i>	(Permanent)		RR	176	Restrooms
1	1,200	TK CR	Misc	305	Misc
2	1,200	Kindergarten	<i>Total</i>	3,361	
RR	256	Restrooms	<i>Bldg. J</i>	(Permanent)	
Misc	289	Misc	10	960	Classroom
<i>Total</i>	2,945		11	960	Classroom
<i>Bldg. D</i>	(Permanent)		12	960	ELP TK CR
18	960	PD Room	Misc	480	Misc
19	960	SP ED CR	<i>Total</i>	3,360	
RR	352	Restrooms	<i>District Owned Relocatables</i>		
Misc	96	Misc	<i>Bldg R1</i>	960	Classroom 5
<i>Total</i>	2,368		<i>Bldg R2</i>	960	Classroom 6
<i>Bldg. E</i>	(Permanent)		<i>Bldg R3</i>	420	Restrooms
13	960	Library	<i>Bldg R4</i>	960	Classroom 7
14	960	Intervention	<i>Bldg R5</i>	960	Book Room (Rm 8)
RR	352	Restrooms	<i>Bldg R6</i>	960	Game Room (Rm 9)
Misc	96	Misc	<i>Bldg R9</i>	1,440	Pre-K
<i>Total</i>	2368		<i>Bldg R10</i>	480	Classroom 29
<i>Bldg. F</i>	(Permanent)		<i>Bldg R11</i>	960	Classroom 28
3	960	Kindergarten	<i>Bldg R12</i>	960	Classroom 27
4	960	Kindergarten	<i>Bldg R13</i>	960	Classroom 26
RR	352	Restrooms	<i>Bldg R14</i>	960	Classroom 25
Misc	96	Misc	<i>Bldg R15</i>	960	TK CR 24
<i>Total</i>	2,368		<i>Bldg R16</i>	960	Restrooms
			<i>Total</i>	12,900	
			<i>Leased Relocatables</i>		
			<i>Bldg. R7</i>	960	Music/Arts (Rm 23)
			<i>Bldg. R8</i>	960	Parent Center
			<i>Total</i>	1,920	

- ELECTRICAL SHUT OFF
MAIN CAMPUS - ELECTRICAL
ROOM AT MULTI-PURPOSE /
SOUTH RELOS - NORTH OF
ROOM 5 / HVAC - AT EAST
SIDE BY ROOM 12
- GAS SHUT OFF
NORTH OF KITCHEN
- WATER SHUT OFF
EAST SIDE BY ROOM 12
- TOOLS
IN CUSTODIAL ROOM
WEST OF ROOM 10
- FIRE ALARM PANEL - FRONT
OFFICE IN HALLWAY CLOSET

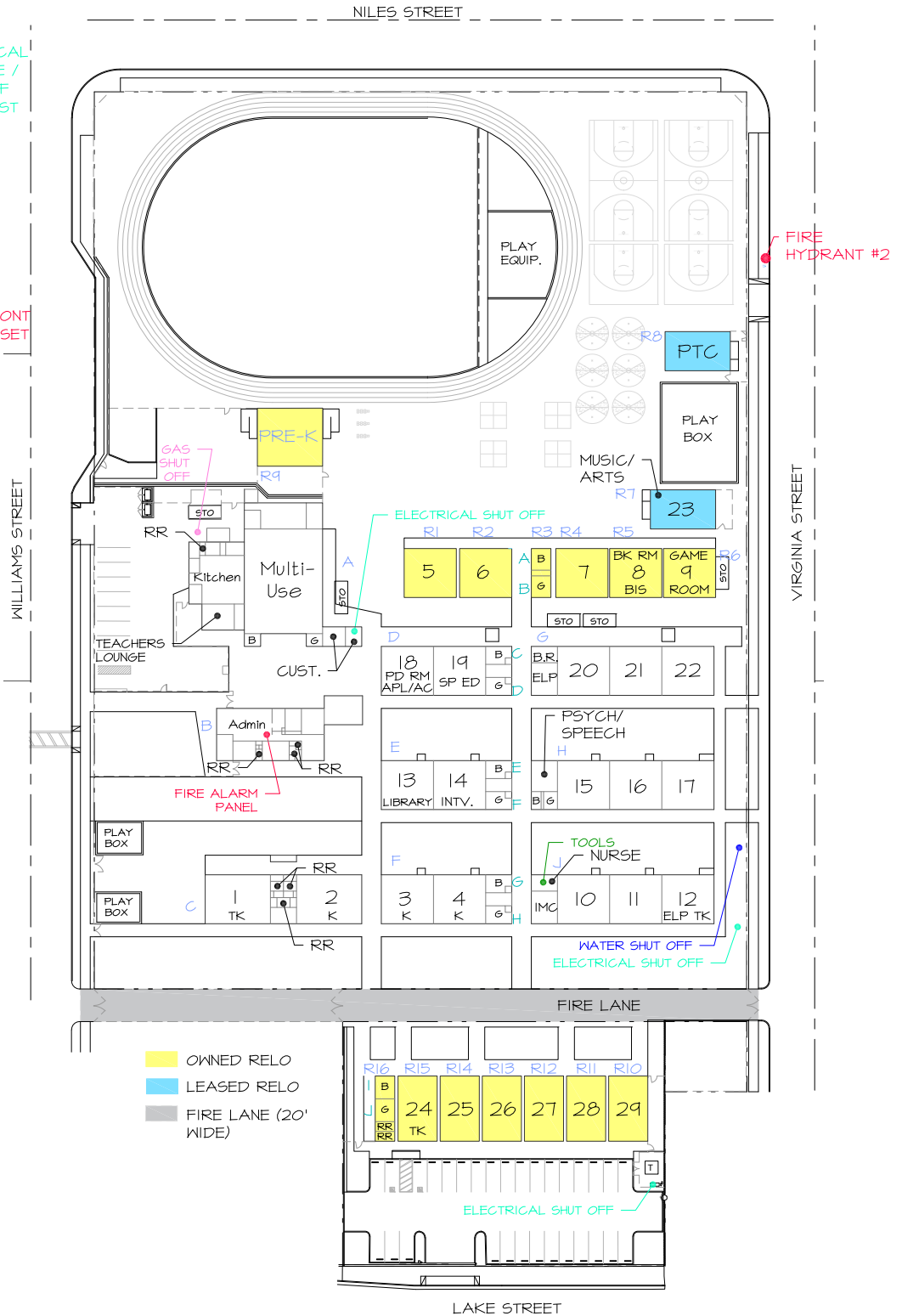

WILLIAMS ELEMENTARY
1201 WILLIAMS STREET
631-5840

AREA = 258,050 SQ. FT.
OR 5.92 ACRES

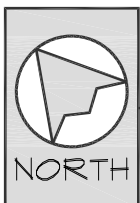

SITE PLAN

11-05-25

SCALE: 1"=100'

BAKERSFIELD CITY SCHOOLS
WILLIAMS ELEMENTARY SCHOOL
 RELOCATABLES

BLDG.	Rm #	DSA #	DATE	SIZE	USE	AREA SERIAL NUMBER	sq. ft.	Mnth. Rnt \$	LEASE CO	LEASE TYPE
R1	5	48691	1987	30 X 32	Classroom	R-66	960	-	BCSD	DIST. OWNED RELO.
R2	6	48691	1987	30 X 32	Classroom	R-65	960	-	BCSD	DIST. OWNED RELO.
R3	RR	48691	1987	30 X 14	Restrooms	L-13	420	-	BCSD	DIST. OWNED RELO.
R4	7	48691	1987	30 X 32	Classroom	R-64	960	-	BCSD	DIST. OWNED RELO.
R5	8	48691	1987	30 X 32	Book Rm	R-63	960	-	BCSD	DIST. OWNED RELO.
R6	9	48691	1987	30 X 32	Game Rm	R-62	960	-	BCSD	DIST. OWNED RELO.
R7	23	118217	2016	24 X 40	Music/Arts	3564-3565	960	\$460.00	CL LSG	LEASED RELO.
R8	PTC	119623	2018	24 X 40	Parent Ctr	26517-26518	960	\$460.00	CL LSG	LEASED RELO.
R9	Pre-K	107816	2004	36 X 40	Pre-K	44-001ABC	1,440	-	BCSD	DIST. OWNED RELO.
R10	29	120583	2000	12 X 40	Restrooms	13697	480	-	BCSD	DIST. OWNED RELO.
R11	28	120583	2000	24 X 40	Classroom	14187-14188	960	-	BCSD	DIST. OWNED RELO.
R12	27	120583	2000	24 X 40	Classroom	14189-14190	960	-	BCSD	DIST. OWNED RELO.
R13	26	120583	2000	24 X 40	Classroom	14299-14300	960	-	BCSD	DIST. OWNED RELO.
R14	25	120583	2000	24 X 40	Classroom	56122-56123	960	-	BCSD	DIST. OWNED RELO.
R15	24	120583	2000	24 X 40	Classroom	47528-01/02	960	-	BCSD	DIST. OWNED RELO.
R16	RR	120583	2000	24 X 40	Restrooms	47806-47807	960	-	BCSD	DIST. OWNED RELO.
Total							14,820 sq. ft.	\$920.00		

9 DISTRICT OWNED CLASSROOMS 14 DIST. OWNED RELO.
 0 LEASED CLASSROOMS 2 LEASED RELO.

7 NON REGULAR ED ROOMS

DATE: 11/3/2025

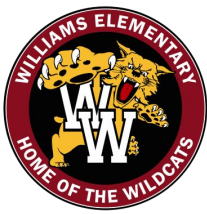

WILLIAMS SCHOOL

1201 WILLIAMS STREET
 BAKERSFIELD, CA 93305 • 661-631-5840

State Preschool
 Moreno, Sonia (AM)
 White, Amy (PM)



Parent Center
 Rodriguez, Mayra (FACE)

Room 23
 Arts Integration
 Music
 Samuel Carrasco
 Fine Arts
 Resolme, Jennifer

Admin/Support Staff Parking

Kitchen

Cafeteria
 Castro, Gladys (MGR)

Staff Lounge

AED

Cust.

Playground

Room 5 Grade 2 Duran, Jacquelyn	Room 6 Grade 2 Marett, Rhynda	A B	Room 7 Grade 2 Garcia Lara, Paola	Room 8 BOOK RM MP Room/BIS Room	Room 9 Game Room
---------------------------------------	-------------------------------------	--------	---	--	---------------------

A/B: 2nd gr & playground use ONLY

Office

Office Kitchen

Office Work Room

A.P. Mrs. Cruz

Mail Boxes

Campus Sup Dixon

Principal Ms. Mendez

Office Copy Room

Rest Room

Supply Room

Room 18 PD Room Garcia -APL Scheler -AC	Room 19 Sp. Ed Lopez, J Rodriguez, D	C D	Ball Room ELP	Room 20 Grade 3 Orozco, Joy	Room 21 Grade 3 Hinojosa, Karen	Room 22 Grade 3 Navejas, Ana
--	---	--------	------------------	-----------------------------------	---------------------------------------	------------------------------------

C/D: 3rd gr ONLY

Room 13 Library Layla Linton	Room 14 Learning Center - Intervention Specialists*	E F	**PSYCH Puga *SPEECH	Room 15 Grade 1 Ramirez, Isabel	Room 16 Grade 1 Arvizu, Maylen	Room 17 Grade 1 Musquez, Ellie
------------------------------------	---	--------	-------------------------	---------------------------------------	--------------------------------------	--------------------------------------

*Rm 14: Petrini, Shannon;
 Folweiler, Carly; Gutierrez, Maribel

E/F: 4TH gr ONLY

Room 1 TK Richards, Kandra	Room 2 Kinder Kimble, Jaclyn
----------------------------------	------------------------------------

Room 3 Kinder Gutierrez, Lauren	Room 4 Kinder Hill, Monique	G H	NURSE Simon Yoh	Room 10 Grade 4 Wells, Troy	Room 11 Grade 4 Booker, Sara	Room 12 ELP TK
---------------------------------------	-----------------------------------	--------	-----------------	-----------------------------------	------------------------------------	-------------------

G/H: KINDER & 1ST gr ONLY

I/J: 5TH/6TH gr ONLY Staff bathrooms	Room 24 Grade TK Rodriguez, Paola	Room 25 Grade 6 Rodriguez Ramos, Nadia	Room 26 Grade 6 Ferguson, Kala	Room 27 Grade 6 Watson, Lexus	Room 28 Grade 5 Arnold, Riley	Room 29 Grade 5 Montano, Timothy
---	---	--	--------------------------------------	-------------------------------------	-------------------------------------	--

Principal: Anamarie Mendez
 Vice Principal: Kimberly Cruz
 Secretary: Cholee Marchel

Staff Parking

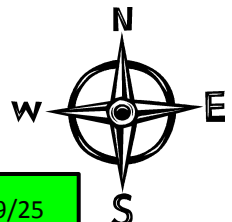

2025-2026

Updated: 09/19/25



William Penn Elementary School

2201 San Emidio Street

**BAKERSFIELD CITY SCHOOL DISTRICT
SITE FACILITY SURVEY**

School: William Penn Elementary (K-5)
Acreage: 2.37

Principal: Marshall Dillard
Date: 10/28/2025

Clstrm.	Misc.	Sq.Ft.	Type of Building
10	3	12,374	Permanent Buildings
	2	1,920	Relocatable Buildings
3		2,880	Leased Relocatables
		5,931	Multipurpose Area
		839	Admin Area
		1,085	Restrooms
		3,263	Miscellaneous
13	5	28,292	Total

234	Student Population
1	Parking Spaces
N	Bus Zone: Y/N
1955	Year Of Construction
1993	Modernization
City	Jurisdiction
Package	A/C Type

ROOM#	SQ. FT.	TYPE	ROOM#	SQ. FT.	TYPE
<i>Bldg. A1</i> (Permanent)			<i>District Owned Relocatables</i>		
6	968	Learning Lab	<i>Bldg R1</i>	960	BIS/Psych/SP (Rm 13)
7	960	Classroom	<i>Bldg R2</i>	960	Library (Rm 14)
8	960	Classroom	Total	1,920	
9	960	Classroom	<i>Leased Relocatables</i>		
10	960	Classroom	<i>Bldg. R3</i>	960	Classroom 17
11	960	Classroom	<i>Bldg. R4</i>	960	Classroom 18
12	960	Classroom	<i>Bldg. R5</i>	960	SH CR 19
RR	302	Restrooms	Total	2,880	
Total	7,030				
<i>Bldg. A2</i> (Permanent)					
Admin	839	Administration			
2	970	Classroom			
3	970	Classroom			
4	1023	Kindergarten			
5	1023	Kindergarten			
RR	384	Restrooms			
Misc	3263	Misc			
Total	8472				
<i>Bldg. A3</i> (Permanent)					
MP	4,419	Multi-Purpose			
KIT	1,512	Kitchen			
1	1,352	Parent Center			
LOU	308	Teachers Lounge			
RR	399	Restrooms			
Total	7,990				

- ELECTRICAL SHUT OFF
- ELECTRICAL ROOM
- SOUTH OF OFFICE
- FIRE ALARM PANEL
- ELECTRICAL ROOM
- SOUTH OF OFFICE
- GAS SHUT OFF
- WEST OF ROOM 2
- TOOLS - GAS TOOL BY
- MAIN SOY PAINTED RED
- WATER TOOL BY
- MAIN SOY
- WATER SHUT OFF
- WEST OF ROOM 2

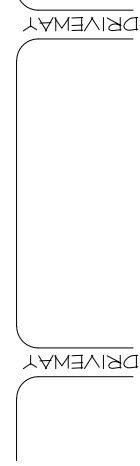
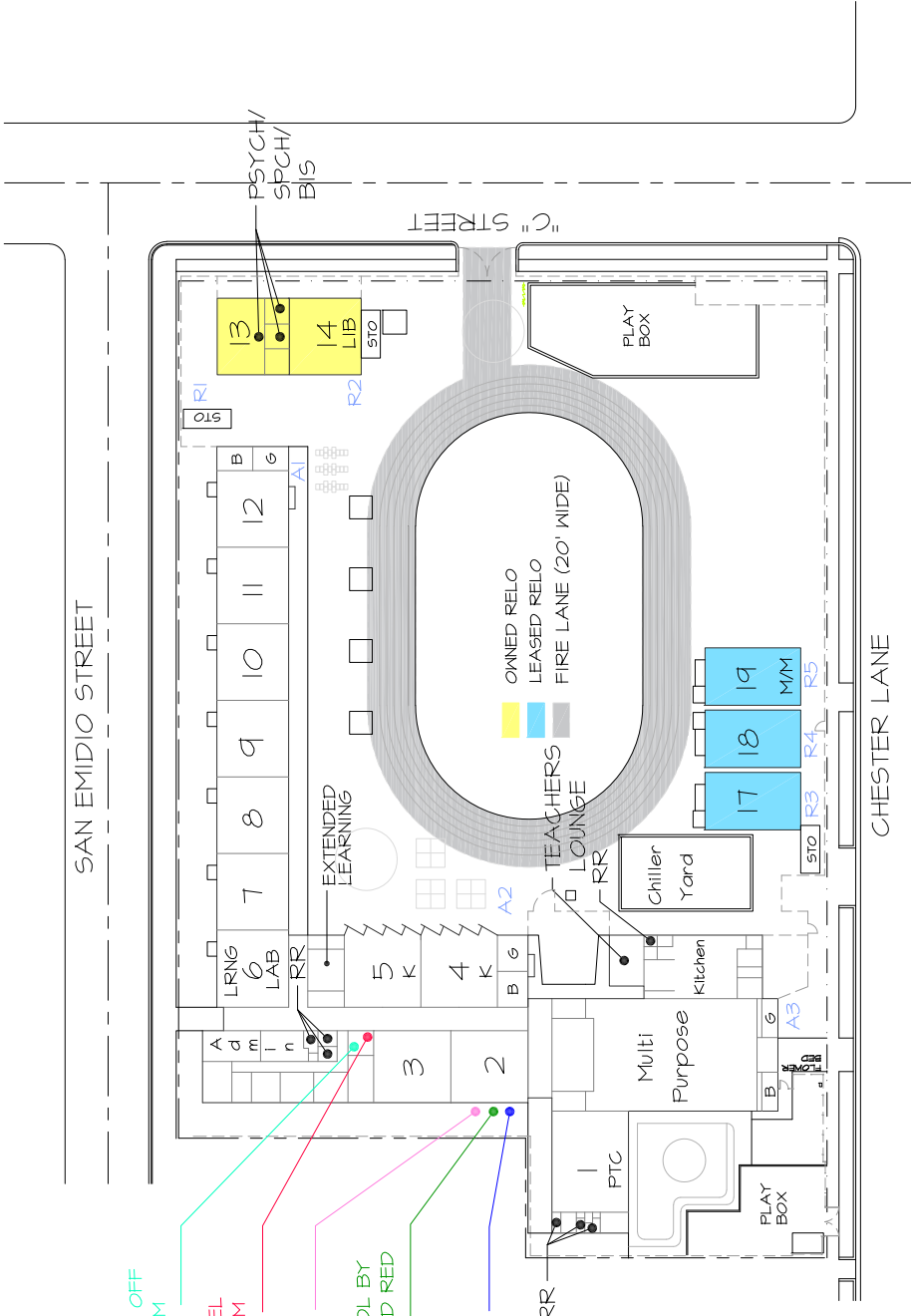

WILLIAM PENN ELEMENTARY
 2201 SAN EMIDIO STREET
 631-5440

AREA = 103,399 SQ. FT.
 OR 2.37 ACRES

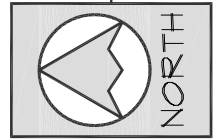

SITE PLAN
11-05-25

SCALE: 1"=80'

BAKERSFIELD CITY SCHOOLS
WILLIAM PENN ELEMENTARY SCHOOL
 RELOCATABLES

BLDG.	Rm #	DSA #	DATE	SIZE	USE	AREA sq. ft.	SERIAL NUMBER	Mnth. Rnt \$	LEASE CO	LEASE TYPE
R1	13	3022	1958	30 X 32	Offices	960	RR-2	-	BCSD	DIST. OWNED RELO.
R2	14	3022	1958	30 X 32	Library	960	RR-1	-	BCSD	DIST. OWNED RELO.
R3	17	105339	2013	24X40	Classroom	960	40237-40238	\$280.00	M. MOD	LEASED RELO.
R4	18	106097	2013	24X40	Classroom	960	37986-37987	\$280.00	M. MOD	LEASED RELO.
R5	19	116976	2014	24X40	SH CR	960	50855-50856	\$280.00	M. MOD	LEASED RELO.
Total						4,800	sq. ft.	\$4,337.00		

0 DISTRICT OWNED CLASSROOMS 2 DIST. OWNED RELO.
 3 LEASED CLASSROOMS 3 LEASED RELO.

2 NON REGULAR ED ROOMS

DATE: 10/28/2025

**WILLIAM PENN ELEMENTARY SCHOOL
2201 SAN EMIDIO STREET
BAKERSFIELD, CA 93304
661- 631- 5440 OFFICE
661-633-9795 FAX**

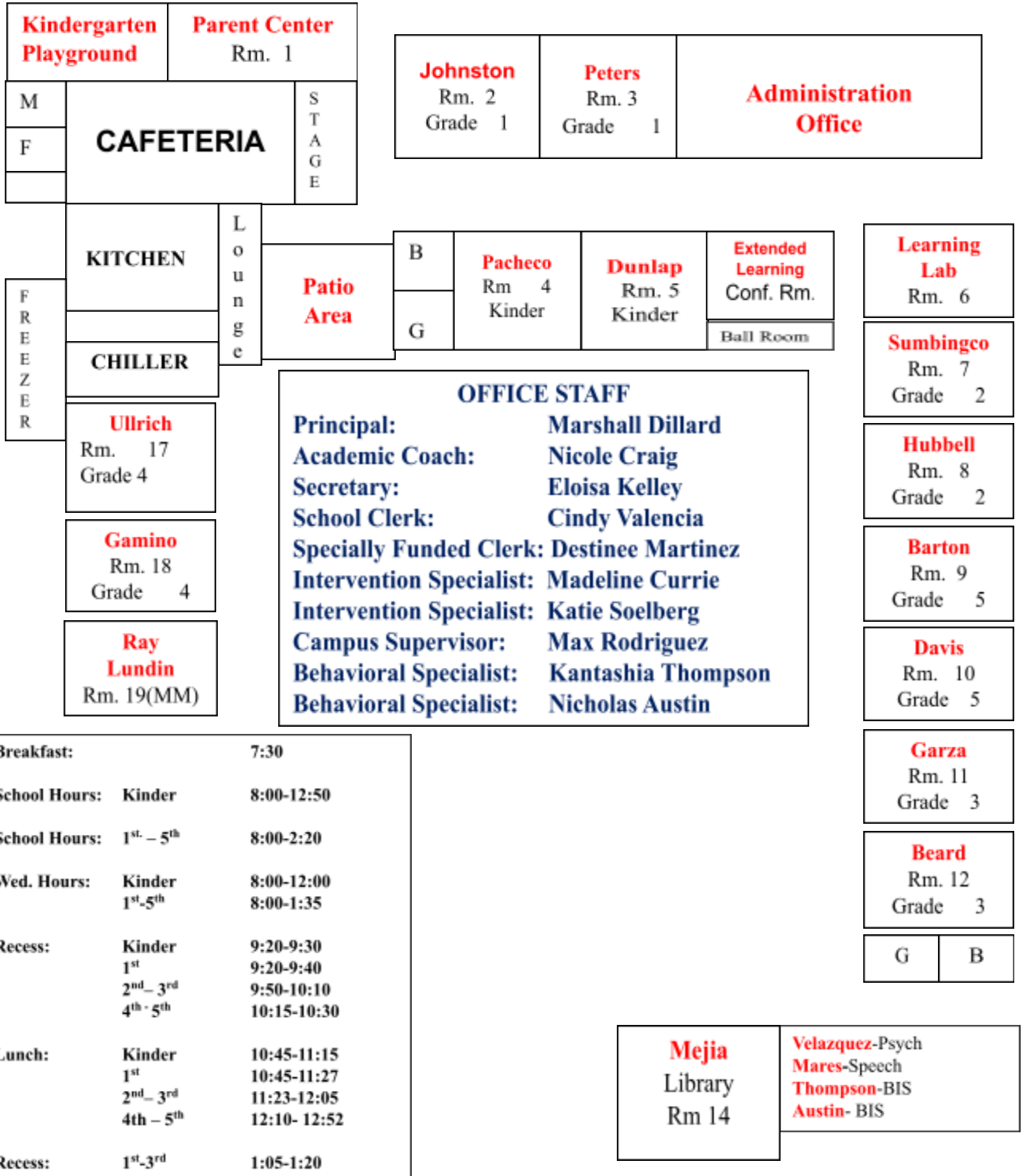

Breakfast:		7:30
School Hours:	Kinder	8:00-12:50
School Hours:	1st - 5th	8:00-2:20
Wed. Hours:	Kinder	8:00-12:00
	1st-5th	8:00-1:35
Recess:	Kinder	9:20-9:30
	1st	9:20-9:40
	2nd- 3rd	9:50-10:10
	4th - 5th	10:15-10:30
Lunch:	Kinder	10:45-11:15
	1st	10:45-11:27
	2nd- 3rd	11:23-12:05
	4th - 5th	12:10- 12:52
Recess:	1st-3rd	1:05-1:20

Mejia Library Rm 14	Velazquez -Psych Mares -Speech Thompson -BIS Austin - BIS
----------------------------------	--

Revised 8/7/25



Paul L. Cato Middle School

4115 Vineland Road

**BAKERSFIELD CITY SCHOOL DISTRICT
SITE FACILITY SURVEY**

School: Cato Middle School (6-8)
Acreage: 25.00

Principal: Anthony Richardson
Date: 10/13/2025

Clstrm.	Misc.	Sq.Ft.	Type of Building
30	15	45,236	Permanent Buildings
		14,008	MPR/Kitchen/Stage
		6,908	Admin Area
		3,183	Restrooms
		10,575	Miscellaneous
30	15	79,910	Total

653	Student Population
1337	School Capacity
90	Parking Spaces
Y	Bus Zone: Y/N
2013	Year Of Construction
City	Jurisdiction
DVFR	A/C Type

ROOM#	SQ. FT.	TYPE	ROOM#	SQ. FT.	TYPE
<i>Bldg. A</i> (Permanent)			<i>Bldg. E</i> (Permanent)		
1	938	Storage	33	938	M/M
2	938	Classroom	34	813	SP ED
3	939	Classroom	35	939	BIS
4	939	Classroom	36	939	Art
5	938	ELP	37	938	Music
6	939	Classroom	38	812	SP ED
7	939	Classroom	39	939	PE
8	939	SP ED CR	40	939	RC
Misc	1,300	Misc	Misc	2473	Misc
Total	8,809		Total	9730	
<i>Bldg. B</i> (Permanent)			<i>Bldg. F</i> (Permanent)		
9	812	E-Sports	41	1026	PE
10	939	Classroom	42	1054	PE
11	939	INTV	RR	618	Restrooms
12	939	M/M CR	Misc	670	Misc
13	938	Classroom	Total	3368	
14	813	Classroom	<i>Bldg. G</i> (Permanent)		
15	939	Vacant	Admin	6908	Administration
16	939	PLTW CR	RR	406	Restrooms
RR	55	Restrooms	Misc	315	Misc
Misc	1,509	Misc	Total	7629	
Total	8822		<i>Bldg. H</i> (Permanent)		
<i>Bldg. C</i> (Permanent)			Music	2735	Music
17	938	Tech	MP/Stage	12641	MPR/Stage
18	938	Classroom	LIB	2343	Library
19	939	Classroom	KIT	1367	Kitchen
20	939	Classroom	LOU	1036	Teachers Lounge
21	938	ELA	RR	570	Restrooms
22	939	ELA	Misc	581	Misc
23	939	TWIG Storage	Total	21273	
24	939	PTC	<i>Bldg. J</i> (Permanent)		
Misc	1,313	Misc	RR	767	Restrooms
Total	8822		Misc	557	Misc
<i>Bldg. D</i> (Permanent)			Total	1324	
25	938	Classroom	<i>Bldg. K</i> (Permanent)		
26	938	Classroom	RR	767	Restrooms
27	939	Classroom	Misc	557	Misc
28	939	Classroom	Total	1324	
29	938	Robotics			
30	939	Classroom			
31	939	Classroom			
32	939	Classroom			
Misc	1300	Misc			
Total	8809				

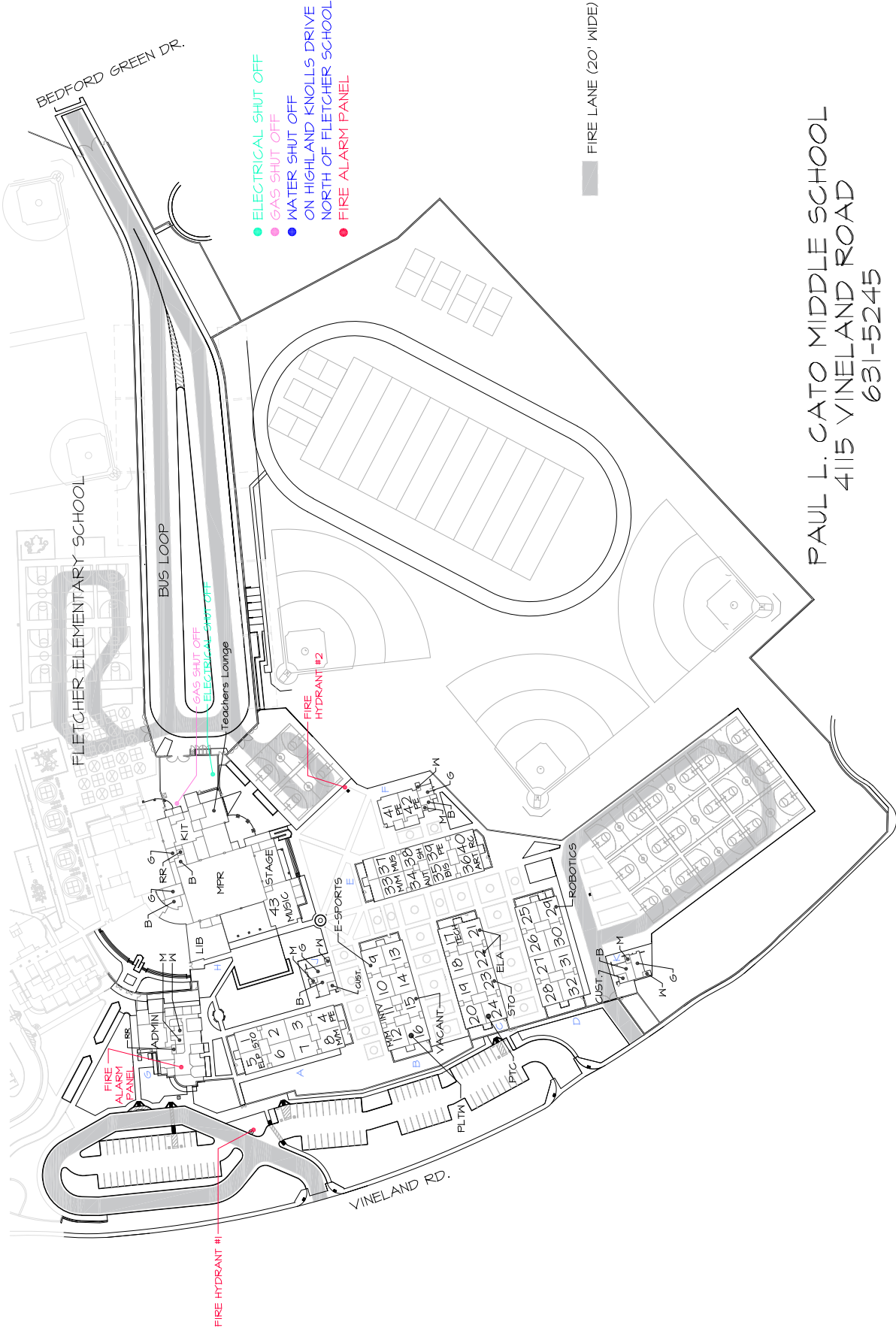

- ELECTRICAL SHUT OFF
- GAS SHUT OFF
- WATER SHUT OFF
- ON HIGHLAND KNOLLS DRIVE NORTH OF FLETCHER SCHOOL
- FIRE ALARM PANEL

■ FIRE LANE (20' WIDE)

PAUL L. CATO MIDDLE SCHOOL
 4115 VINELAND ROAD
 631-5245

AREA = 1,089,000 SQ. FT.
 OR 25 ACRES

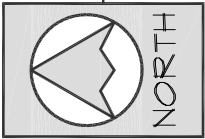

SITE PLAN
10-13-25

SCALE: NTS

WkRm	TR	Psych
OFFICE Staff AC Principal Vice Prin		Nurse
		Campus Sup

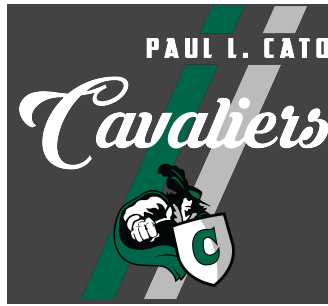

WING A

5 ELP	1 Storage
6 M. Hernandez ELA/HS/Bus	2 Street Eng/HS/ Art 6
7 Hopkins M/Sci/Art	3 Bernard M/Sci
8 Benner MM 6	4 Ribaudo PE

Restroom

LIBRARY	CAFETERIA
43 Hernandez Music	STAGE Choir Smith 6-8

WING B

12 Lovett M/M 7/8	11 Lee Interven	10 Esqueda History 7	9 E-Sports
16 PLTW Lab	15 Vacant	14 Salinas History 7	13 Reichert History 8

WING C

20 West ELA 8	19 Gonzalez History 8	18 Jacobs ELA 7	17 Tech Staging
24 Parent Center	23 TWIG Storage	22 Shelton ELD/ELA 7	21 Fox ELA 8

WING D

28 Acevedo Math 8	27 Nuñez Math/Sci 7	26 Schultz Science 7	25 Wooden Science 8
32 Chaney Math 7	31 Arnold Math 7	30 Wagner Science 7/8	29 Robotics

WING E

33 Langley MM 7/8 Math	37 Piano Lab
34 Joy Autism	38 Piceno SH
35 BIS	39 Luque 7/8 PE
MTSS Wing	
36 Martinez 7/8 Art	40 Albitre RC

WING F

41 Banning 7th PE
42 Orozco 8th PE
Restroom

2025-2026

Lunchtime Activities

Library M,W, F
Covered Patio T, TH

Restroom



Bernice Harrell Chipman Junior High School

2905 Eissler Street

**BAKERSFIELD CITY SCHOOL DISTRICT
SITE FACILITY SURVEY**

School: Chipman Junior High (7-8)
Acreage: 10.30

Principal: Tomas Prieto
Date: 10/13/2025

Clstrm.	Misc.	Sq.Ft.	Type of Building
25	13	41,406	Permanent Buildings
4	1	4,800	Relocatable Buildings
5		4,800	Leased Relocatables
	1	480	Relocatable Restrooms
		8,543	MPR/Kitchen/Stage
		1,614	Admin Area
		1,817	Restrooms
		5,164	Miscellaneous
34	15	68,624	Total

749	Student Population
62	Parking Spaces
N	Bus Zone: Y/N
1968	Year Of Construction
2010	Modernization
City	Jurisdiction
Package	A/C Type

ROOM#	SQ. FT.	TYPE	ROOM#	SQ. FT.	TYPE
<i>Bldg. A</i> (Permanent)			<i>Bldg. E</i> (Permanent)		
910	840	Classroom	110	1,870	Classroom
920	996	Classroom	120	492	Robotics
930	996	Classroom	130	1,728	PLTW
940	840	Classroom	RR	56	Restrooms
945	520	Book Room (Rm 945)	Misc	1,038	Misc
950	840	Classroom	Total	5,184	
960	996	Classroom	<i>Bldg. F</i> (Permanent)		
970	996	Classroom	710	992	PE CR
980	840	Classroom	720	992	PE CR
Lab	1,296	Intv	RR	252	Restrooms
INT	448	Intv	Misc	324	Misc
CC	840	Creativity Center	Total	2,560	
RR	448	Restrooms	<i>Bldg. H</i> (Permanent)		
Total	10,896		501	460	Conference Rm
<i>Bldg. B</i> (Permanent)			LIB	2,893	Library
610	840	SP ED	RR	150	Restrooms
620	996	Classroom	Misc	377	Misc
630	996	Classroom	Total	3,880	
640	840	SP ED	<i>Bldg. J</i> (Permanent)		
LOU	520	Teachers Lounge	Admin	1,614	Administration
650	840	E-Sports	RR	111	Restrooms
660	996	Classroom	Misc	763	Misc
670	996	Classroom	Total	2,488	
680	840	SP ED	<i>District Owned Relocatables</i>		
Lab	1,296	Speech	<i>Bldg. R1</i>	960	Classroom 430
RR	472	Restrooms	<i>Bldg. R2</i>	960	Classroom 440
Misc	1,288	Misc	<i>Bldg. R3</i>	960	SP ED Rm 450
Total	10,920		<i>Bldg. R4</i>	480	Restrooms
<i>Bldg. C</i> (Permanent)			<i>Bldg. R5</i>	960	Classroom 460
310	1,597	Choir/Music	<i>Bldg. R11</i>	960	Behavior Support Ctr
320	2,611	Band Music	Total	5,280	
MP	6,563	MPR/Stage	<i>Leased Relocatables</i>		
KIT	1,980	Kitchen	<i>Bldg. R6</i>	960	Classroom 470
PTC	754	Parent Center	<i>Bldg. R7</i>	960	Classroom 480
RR	296	Restrooms	<i>Bldg. R8</i>	960	SP ED Rm 510
Misc	751	Misc	<i>Bldg. R9</i>	960	SP ED Rm 520
Total	14,552		<i>Bldg. R10</i>	960	Classroom 530
<i>Bldg. D</i> (Permanent)			Total	4,800	
210	1,375	IMC			
220	1,344	Classroom			
230	1,490	Classroom			
240	1,024	Classroom			
250	1,024	Classroom			
260	1,152	ASP CR			
RR	32	Restrooms			
Misc	623	Misc			
Total	8,064				

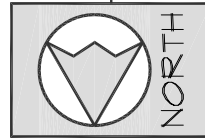

SITE PLAN
10-13-25

AREA = 448,668 SQ. FT.
OR 10.3 ACRES

CHIPMAN JR. HIGH
2905 EISSLER STREET
631-5210

SCALE: 1"=120'

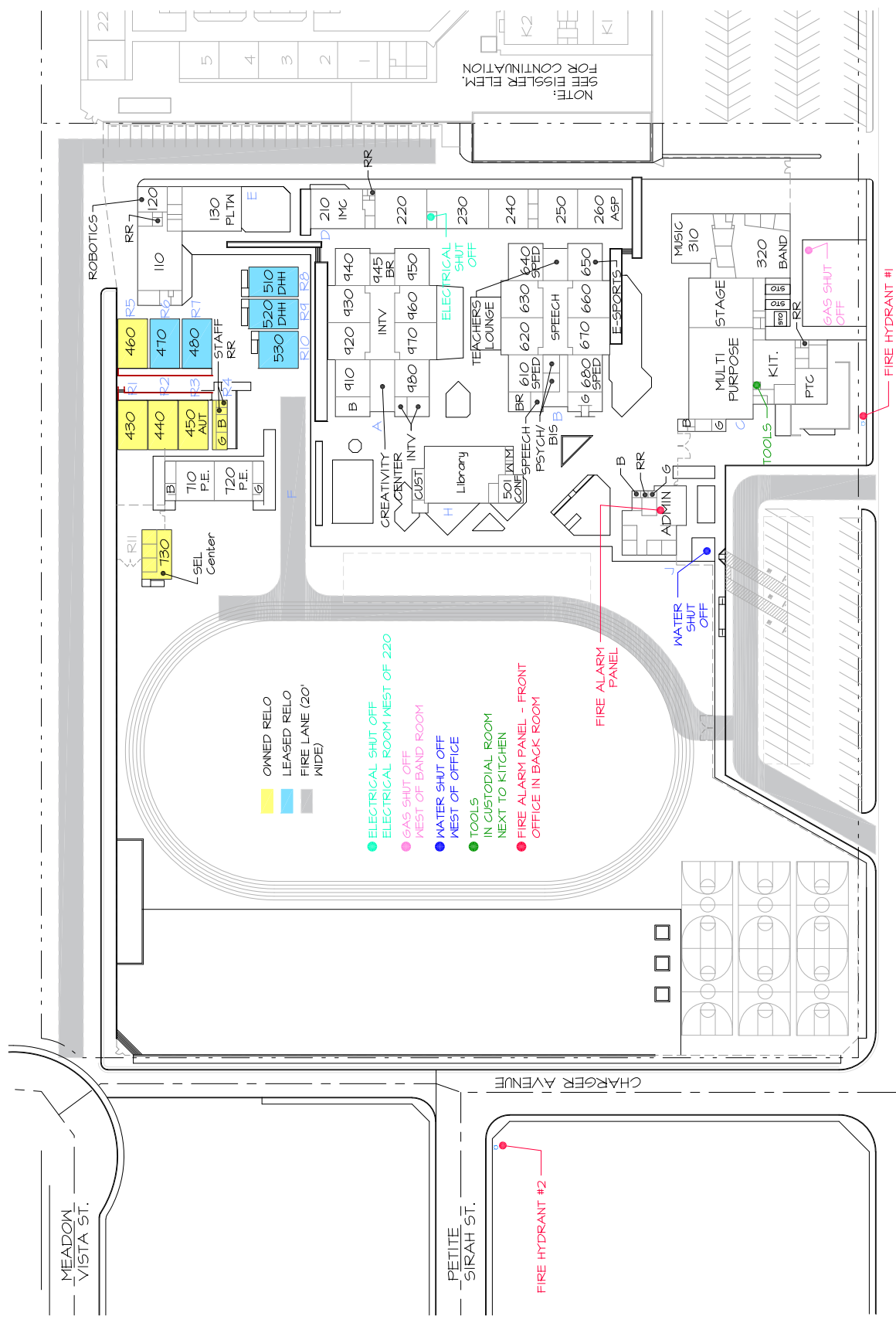

BAKERSFIELD CITY SCHOOLS
CHIPMAN JUNIOR HIGH SCHOOL
 RELOCATABLES

BLDG.	Rm #	DSA #	DATE	SIZE	USE	AREA sq. ft.	SERIAL NUMBER	Mnth. Rnt \$	LEASE CO	LEASE TYPE
R1	430	107512	2003	24 X 40	Classroom	960	03-828-007AB	-	BCSD	DIST OWNED RELO
R2	440	107512	2003	24 X 40	Classroom	960	03-828-009AB	-	BCSD	DIST OWNED RELO
R3	450	107512	2003	24 X 40	SP ED CR	960	03-828-008AB	-	BCSD	DIST OWNED RELO
R4	RR	107512	2003	12 X 40	Restrooms	480	03-828-010A	-	BCSD	DIST OWNED RELO
R5	460	108679	2005	24 X 40	Classroom	960	05-120-003AB	-	BCSD	DIST OWNED RELO
R6	470	117283	2011	24 X 40	Classroom	960	56014-56015	\$460.00	CL LSG	LEASED RELO
R7	480	117283	2012	24 X 40	Classroom	960	38902-38903	\$460.00	CL LSG	LEASED RELO
R8	510	117035	2014	24 X 40	SP ED CR	960	2BC4561/62	\$293.33	CL LSG	LEASED RELO
R9	520	117035	2014	24 X 40	SP ED CR	960	47949-01/02	\$293.33	CL LSG	LEASED RELO
R10	530	117549	2015	32 X 30	PE CR	960	10134-10135-10136	\$600.00	CL LSG	LEASED RELO
R11	730	117549	-	24 X 40	BSC	960		-	BCSD	DIST OWNED RELO
Total						10,080	sq. ft.	\$2,106.66		

4 DISTRICT OWNED CLASSROOMS 5 DIST. OWNED RELO.
 5 LEASED CLASSROOMS 5 LEASED RELO.

1 NON REGULAR ED ROOMS

DATE: 10/20/2025

Parking Lot

Bus Loading Area

110	Venegas	7-8
120	Robotics	7-8
130	Lee	7-8

460	Herrera	7th
470	Hutson	7th
480	Lowe	8th

530	Gauk	7th
520	Berg	7-8
510	Tobiasen	7-8

210	IMC Gunderson Rodriguez Zasoski	
220	Acaveado	7th
230	Shears	8th
240	Johns	8th
250	Bogursky	7th
260	Garcia P. & After School Program	

940	White	7-8
930	Beasley	8th
920	Mateo	8th
910	Hines	7-8
900	Washington	7-8
890	Hines	7-8
880	Washington	7-8
870	Flores	7th
860	Beard	7th
850	Coronado	7-8
840	White	7-8
830	Beasley	8th
820	Mateo	8th
810	Hines	7-8
800	Washington	7-8
790	Hines	7-8
780	Washington	7-8
770	Flores	7th
760	Beard	7th
750	Coronado	7-8
740	White	7-8
730	Beasley	8th
720	Mateo	8th
710	Hines	7-8
700	Washington	7-8
690	Hines	7-8
680	Washington	7-8
670	Flores	7th
660	Beard	7th
650	Coronado	7-8
640	White	7-8
630	Beasley	8th
620	Mateo	8th
610	Hines	7-8
600	Washington	7-8
590	Hines	7-8
580	Washington	7-8
570	Flores	7th
560	Beard	7th
550	Coronado	7-8
540	White	7-8
530	Beasley	8th
520	Mateo	8th
510	Hines	7-8
500	Washington	7-8

610	Ntui	7-8
620	Deming	8th
630	Wykeff	7th
640	Morales, J	7-8
650	After School Program	
660	Chavez	8th
670	McCalla	7th
680	Morales, C	7-8
690	Hines	7-8
700	Washington	7-8
710	Hines	7-8
720	Washington	7-8
730	Flores	7th
740	Beard	7th
750	Coronado	7-8
760	White	7-8
770	Beasley	8th
780	Mateo	8th
790	Hines	7-8
800	Washington	7-8
810	Hines	7-8
820	Washington	7-8
830	Flores	7th
840	Beard	7th
850	Coronado	7-8
860	White	7-8
870	Beasley	8th
880	Mateo	8th
890	Hines	7-8
900	Washington	7-8

310	Hesley	7-8
320	Posey	7-8

Multipurpose Room

Parent Center Polanco

Hernandez

Exit

Entrance

Eissler Street

Charger Ave

CHIPMAN
2025-2026
8/6/25

Williams	SEL Center
Hudson	

Storage	430 Garcia 8th
710 Figures 8th	440 Medina 8th
720 Rojas 7th	450 Johnson 7-8



Picnic Tables

Custodial
Library
Franetovich
501 Conf. Rm
Staff RR
Staff RR

Prieto	Ware	Mendoza	Outside Providers	Staff RR
Seymour	Coronel De Ruiz	Orellana	Health Room	Staff RR
Briones				

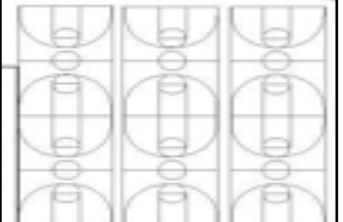

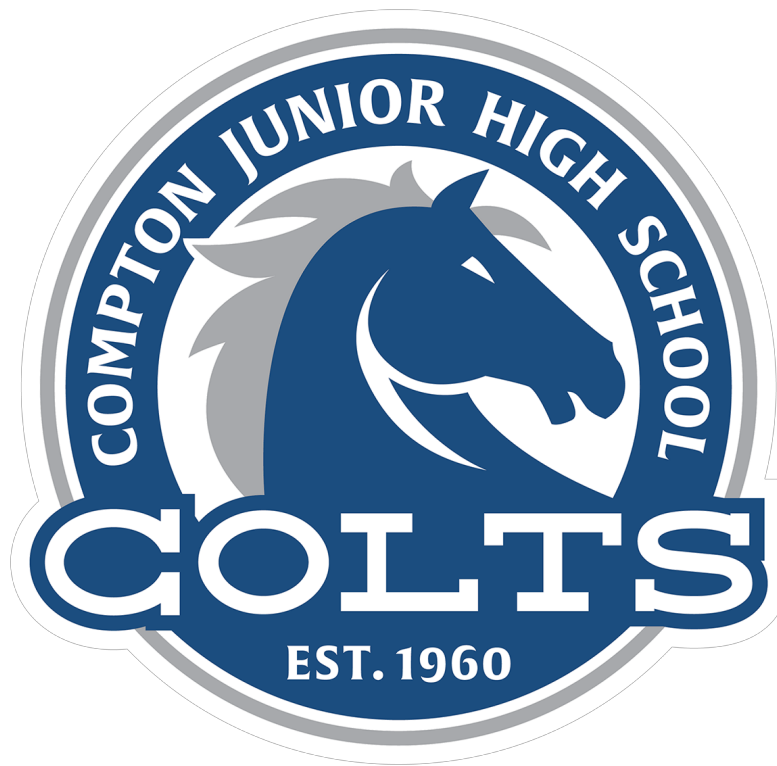

John L. Compton Junior High School

3211 Pico Avenue

**BAKERSFIELD CITY SCHOOL DISTRICT
SITE FACILITY SURVEY**

School: Compton Junior High (7-8)
Acreage: 9.90

Principal: Erin Estep
Date: 10/10/2025

Clrm.	Misc.	Sq.Ft.	Type of Building
20	8	31,327	Permanent Buildings
4	1	4,800	Relocatable Buildings
4	1	4,800	Leased Relocatables
	1	480	Relocatable Restrooms
		7,526	MPR/Kitchen/Stage
		1,326	Admin Area
		2,273	Restrooms
		5,705	Miscellaneous
28	11	58,237	Total

587	Student Population
48	Parking Spaces
N	Bus Zone: Y/N
1960	Year Of Construction
2014	Modernization
County	Jurisdiction
Package	A/C Type

ROOM#	SQ. FT.	TYPE	ROOM#	SQ. FT.	TYPE
<i>Bldg. A</i> (Permanent)			<i>Bldg. G</i> (Permanent)		
Admin	1,326	Administration	16	960	ACAD/APL/SFC Rm 16
RR	405	Restrooms	16A	600	BHS Rm 16A
Misc	2,053	Misc	17	960	Classroom
Total	3,784		18	960	Intervention Rm 18
<i>Bldg. B</i> (Permanent)			19	960	Classroom
MP	7,526	MP/Kitchen/Stage	RR	710	Restrooms
26	1,900	Music Room	Misc	130	Misc
LOU	708	Teachers Lounge	Total	5280	
RR	44	Restrooms	<i>Bldg. H</i> (Permanent)		
Total	10,178		20	960	Classroom
<i>Bldg. C</i> (Permanent)			21	960	Classroom
1	1,320	Science Lab CR	22	960	Classroom
2	960	SP ED	23	960	Classroom
3	1,200	Science Lab CR	24	960	Classroom
4	1,320	Science Lab CR	Misc	480	Misc
Misc	480	Misc	Total	5280	
Total	5,280		<i>Bldg. J</i> (Permanent)		
<i>Bldg. D</i> (Permanent)			Library	1943	Library
5	960	Classroom	Misc	476	Misc
6	960	AUT	Total	2419	
7	960	Classroom	<i>District Owned Relocatables</i>		
8	960	Science Lab CR	<i>Bldg. R1</i>	960	Classroom 27
RR	260	Restrooms	<i>Bldg. R2</i>	960	Classroom 28
Misc	1,060	Misc	<i>Bldg. R3</i>	960	Classroom 29
Total	5,160		<i>Bldg. R4</i>	960	Classroom 30
<i>Bldg. E</i> (Permanent)			<i>Bldg. R5</i>	960	E-SPORTS Rm 31
9	960	Classroom	Total	4,800	
10	960	Classroom	<i>Leased Relocatables</i>		
11	960	Classroom	<i>Bldg. 6</i>	960	PE CR 32
12	960	ART CR	<i>Bldg. 7</i>	960	PE CR 33
RR	854	Restrooms	<i>Bldg. 8</i>	960	PE CR 34
Misc	466	Misc	<i>Bldg. 9</i>	480	Restrooms
Total	5,160		<i>Bldg. 10</i>	960	Classroom 35
<i>Bldg. F</i> (Permanent)			<i>Bldg. 11</i>	960	Choir Rm 36
13	1,200	FACE Rm 13	Total	5,280	
14	1,560	RESTORATIVE Rm 14			
14A	280	BIS/ YSS Rm 14A			
15	2,016	PLTW Rm 15			
Misc	560	Misc			
Total	5,616				

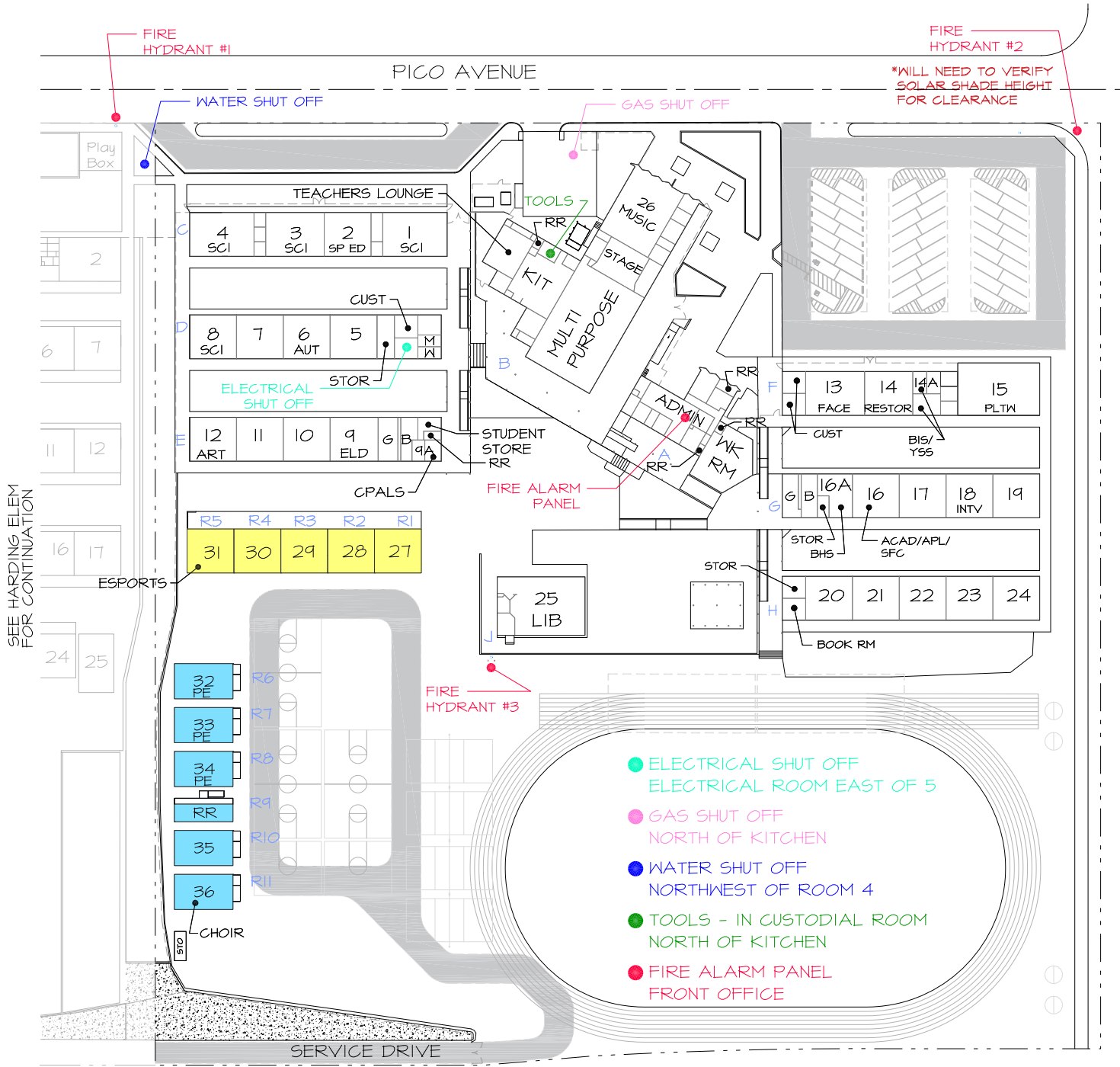

COMPTON JUNIOR HIGH SCHOOL
 3211 PICO STREET
 631-5230

AREA = 431,244 SQ. FT.
 OR 9.9 ACRES



SITE PLAN

10-10-25

SCALE: 1"=100'

BAKERSFIELD CITY SCHOOLS
COMPTON JUNIOR SCHOOL
 RELOCATABLES

BLDG.	Rm #	DSA #	DATE	SIZE	USE	AREA sq. ft.	SERIAL NUMBER	Minth. Rnt \$	LEASE CO	LEASE TYPE	
R1	27	17766	1957	30 X 32	Classroom	960	I-23	-	BCSD	DIST. OWNED RELO.	
R2	28	17766	1957	30 X 32	Classroom	960	E-19	-	BCSD	DIST. OWNED RELO.	
R3	29	17766	1957	30 X 32	Classroom	960	I-7	-	BCSD	DIST. OWNED RELO.	
R4	30	17766	1957	30 X 32	Classroom	960	I-8	-	BCSD	DIST. OWNED RELO.	
R5	31	17766	1957	30 X 32	E-Sports	960	I-36	-	BCSD	DIST. OWNED RELO.	
R6	32	119546	2018	24 X 40	PE CR	960	37322-37323	\$460.00	CL LSG	LEASED RELO.	
R7	33	119546	2018	24 X 40	PE CR	960	47948-01/02	\$460.00	CL LSG	LEASED RELO.	
R8	34	119546	2018	24 X 40	PE CR	960	48019-48020	\$460.00	CL LSG	LEASED RELO.	
R9	RR	119546	2018	12 X 40	Restrooms	480	52844	\$883.33	CL LSG	LEASED RELO.	
R10	35	121752	2021	24 X 40	Classroom	960	37391-37392	\$290.50	CL LSG	LEASED RELO.	
R11	36	121752	2021	24 X 40	Choir Room	960	35690-35691	\$290.50	CL LSG	LEASED RELO.	
Total						10,080	sq. ft.	\$2,844.33			

4 DISTRICT OWNED CLASSROOMS

4 LEASED CLASSROOMS

3 NON REGULAR ED ROOMS

5 DIST. OWNED RELO.

6 LEASED RELO.

10/20/2025

Parking Lot

13	F.A.C.E. PARENT CENTER	14	Holmes Restorative	14A	Sumlin-BIS Jamison-BIS Lee - YSS	15	Soto 7/8 PLTW
M A I N C U S T O D I A L							

16A	BHS Ruiz-Chong	16	Milian APL Linton Academic Coach Tejada SFC	17	Garcia,J. 7 HSS/ inclusion	18	Ramzan Intervention Specialist	19	Hall 8 ELA/ GATE/ Inclusion
S T O R A G E									
B					G				

20	Figueroa 8 ELA	21	Barker 8 HSS/ inclusion	22	Plater 7 ELA/GATE	23	Costello 7 HSS/PE	24	Gillison 7/8 HSS
S T O R A G E								S C I E N C E S T O R A G E	

Track/Football

26	Ouska 7/8 Music	CAFETERIA
K I T C H E N		
S T A F F L O U N G E		
E L L P		

OFFICE
X51100 or
X0
Pysc /
Speech

25 Library
Orozco



Compton Jr. High
School Map
2025-26

4	Jackson 7 SCI	2	Jones 6-8 SH	1	Lovegreen 8 SCI
---	---------------------	---	--------------------	---	-----------------------

8	Righetti 7 SCI	7	Navarro 8 MATH	6	Gonzalez 6-8 AUT.	5	La Frenz 8 MATH
S T A F F							
C U S T O D I A L				R R			
S T O R A G E							

12	P. Garcia 7/8 Art	11	Mendoza 7/8 MATH/ SCI	10	Johanesen 7/8 ELA	9	Scott 7/8 ELD ELECTIVE YR BOOK	STUDENT STORE	9 A
								G	B

31	Esports	30	Eveland 7 MATH	29	Vacant 7 ELA/ INCLUSION	28	Lanning 7/8 MATH/HSS	27	Sanchez 7 Math
----	---------	----	----------------------	----	----------------------------------	----	----------------------------	----	----------------------

Basketball / Volleyball

32	Morales 8 PE
33	Macanas 7/8 PE
34	Santa Cruz 7 PE
R E S T R O O M S	
35	TBD
36	Murray 7/8 Choir
S E A T R A I N	

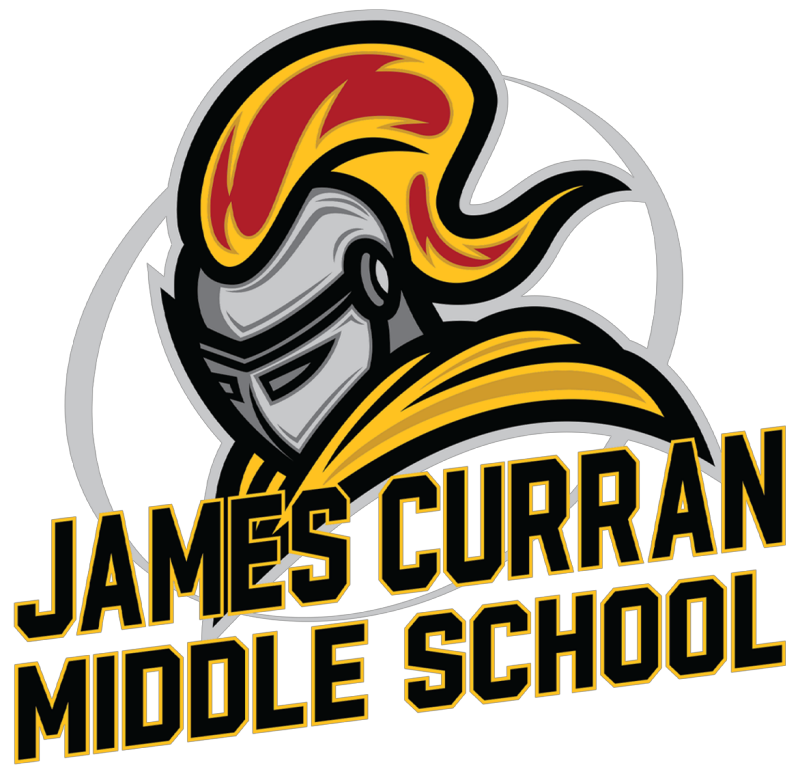

James Curran
Middle School

1116 Lymric Way

**BAKERSFIELD CITY SCHOOL DISTRICT
SITE FACILITY SURVEY**

School: Curran Middle School (6-8)
Acreage: 12.00

Principal: Gerardo Lewis
Date: 10/10/2025

Clstrm.	Misc.	Sq.Ft.	Type of Building
17	4	24,437	Permanent Buildings
11	2	12,570	Relocatable Buildings
13	6	18,240	Leased Relocatables
		7,272	MPR/Kitchen/Stage
		1,519	Admin Area
		2,033	Restrooms
		4,598	Miscellaneous
41	12	70,669	Total

976	Student Population
59	Parking Spaces
Y	Bus Zone: Y/N
1959	Year Of Construction
2011	Modernization
County	Jurisdiction
Package	A/C Type

ROOM#	SQ. FT.	TYPE
<i>Bldg. A</i> (Permanent)		
3	960	SP ED
4	960	Classroom
5	960	Classroom
6	960	SP ED
RR	120	Restrooms
Misc	120	Misc
<i>Total</i>	4,080	
<i>Bldg. B</i> (Permanent)		
1	1,152	Classroom
2	1,296	SP ED
Choir	1,314	Choir
Misc	1,134	Misc
<i>Total</i>	4,896	
<i>Bldg. C</i> (Permanent)		
23	960	Classroom
24	960	Classroom
25	960	Classroom
RR	802	Restrooms
Misc	398	Misc
<i>Total</i>	4,080	
<i>Bldg. D</i> (Permanent)		
Admin	1,519	Administration
IMC	1,200	IMC
RR	157	Restrooms
Misc	955	Misc
<i>Total</i>	3,831	
<i>Bldg. E</i> (Permanent)		
Band	1,805	Band
MP	7,272	MPR/Kitchen/Stage
LOU	518	Teachers Lounge
RR	177	Restrooms
<i>Total</i>	9,772	
<i>Bldg. F</i> (Permanent)		
35	1,200	Classroom
36	960	Classroom
37	960	Classroom
RR	657	Restrooms
Misc	303	Misc
<i>Total</i>	4,080	

ROOM#	SQ. FT.	TYPE
<i>Bldg. G</i> (Permanent)		
LIB	1,750	Library
38	1,722	PLTW
Misc	1,568	Misc
<i>Total</i>	5,040	
<i>Bldg. H</i> (Permanent)		
39	960	Classroom
40	960	Classroom
41	960	Classroom
42	960	Classroom
RR	120	Restrooms
Misc	120	Misc
<i>Total</i>	4,080	
<i>District Owned Relocatables</i>		
<i>Bldg R1</i>	960	Classroom 7
<i>Bldg R2</i>	960	Classroom 8
<i>Bldg R3</i>	960	ELA CR 9
<i>Bldg R4</i>	960	Classroom 10
<i>Bldg R5</i>	1,050	FACE/PTC
<i>Bldg R6</i>	960	Classroom 43
<i>Bldg R7</i>	960	Classroom 44
<i>Bldg R8</i>	960	Classroom 45
<i>Bldg R9</i>	960	Classroom 46
<i>Bldg R10</i>	960	Classroom 47
<i>Bldg R11</i>	960	Classroom 48
<i>Bldg R27</i>	960	Game Rm 34
<i>Bldg R31</i>	960	Classroom 16
<i>Total</i>	12,570	
<i>Leased Relocatables</i>		
<i>Bldg. 12</i>	960	PE CR 11
<i>Bldg. 13</i>	960	PE CR 13
<i>Bldg. 14</i>	960	Achievement Ctr Rm 22
<i>Bldg. 15</i>	960	Learning Center Rm 21
<i>Bldg. 16</i>	960	Camp Sup Rm 20
<i>Bldg. 17</i>	960	BIS Rm 19
<i>Bldg. 18</i>	960	SP ED Rm 18
<i>Bldg. 19</i>	960	Classroom 17
<i>Bldg. 20</i>	960	E-Sports/APL Rm 26
<i>Bldg. 21</i>	960	Classroom 27
<i>Bldg. 22</i>	960	RCP Rm 28
<i>Bldg. 23</i>	960	Classroom 29

**BAKERSFIELD CITY SCHOOL DISTRICT
SITE FACILITY SURVEY**

School: Curran Middle School (6-8)
Acreage: 12.00

Principal: Gerardo Lewis
Date: 10/10/2025

Clrm.	Misc.	Sq.Ft.	Type of Building
17	4	24,437	Permanent Buildings
11	2	12,570	Relocatable Buildings
13	6	18,240	Leased Relocatables
		7,272	MPR/Kitchen/Stage
		1,519	Admin Area
		2,033	Restrooms
		4,598	Miscellaneous
41	12	70,669	Total

976	Student Population
59	Parking Spaces
Y	Bus Zone: Y/N
1959	Year Of Construction
2011	Modernization
County	Jurisdiction
Package	A/C Type

ROOM#	SQ. FT.	TYPE	ROOM#	SQ. FT.	TYPE
<i>Leased Relocatables (Continued)</i>					
			<i>Bldg. 24</i>	960	Classroom 30
			<i>Bldg. 25</i>	960	SP ED Rm 32
			<i>Bldg. 26</i>	960	SP ED Rm 33
			<i>Bldg. 28</i>	960	PE CR 12
			<i>Bldg. 29</i>	960	Classroom 14
			<i>Bldg. 30</i>	960	Classroom 15
			<i>Bldg. 32</i>	960	SP ED CR 31
			<i>Total</i>	18,240	



- OWNED RELO
- LEASED RELO
- FIRE LANE (20' WIDE)
- ELECTRICAL SHUT OFF
- ELECTRICAL ROOM
- NORTH OF 38
- GAS SHUT OFF
- NORTH OF ROOM 37
- WATER SHUT OFF
- WEST OF CAMPUS
- TOOLS - IN CUSTODIAL
- ROOM NORTH OF 38
- FIRE ALARM PANEL
- FRONT OFFICE

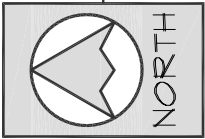

SITE PLAN
10-10-25

CURRAN JUNIOR HIGH SCHOOL
1116 LYMRIC WAY
631-5240

AREA = 522,515.03 SQ. FT.
OR 12 ACRES

SCALE: 1"=120'

BAKERSFIELD CITY SCHOOLS
CURRAN MIDDLE SCHOOL

RELOCATABLES

BLDG. #	Rm #	DSA #	DATE	SIZE	USE	AREA sq. ft.	SERIAL NUMBER	Minth. Rnt \$	LEASE CO	LEASE TYPE	
R1	7	16072	1959	30 X 32	Classroom	960	I-17	-	BCSD	DIST. OWNED RELO.	
R2	8	16072	1959	30 X 32	Classroom	960	I-16	-	BCSD	DIST. OWNED RELO.	
R3	9	16072	1959	30 X 32	ELA CR	960	I-37	-	BCSD	DIST. OWNED RELO.	
R4	10	16072	1959	30 X 32	Classroom	960	E-24	-	BCSD	DIST. OWNED RELO.	
R5	FACE	17766/54429	1958	30 X 32	PTC	960	I-11	-	BCSD	DIST. OWNED RELO.	
R6	43	16072	1959	30 X 32	Classroom	960	I-30	-	BCSD	DIST. OWNED RELO.	
R7	44	16072	1959	30 X 32	Classroom	960	I-22	-	BCSD	DIST. OWNED RELO.	
R8	45	16072	1959	30 X 32	Classroom	960	I-10	-	BCSD	DIST. OWNED RELO.	
R9	46	16072	1959	30 X 32	Classroom	960	E-34	-	BCSD	DIST. OWNED RELO.	
R10	47	28584	1967	30 X 32	Classroom	960	C-1	-	BCSD	DIST. OWNED RELO.	
R11	48	28584	1967	30 X 32	Classroom	960	C-2	-	BCSD	DIST. OWNED RELO.	
R12	11	116318	2012	24 x 40	PE CR	960	35633-35634	\$460.00	CL LSG	LEASED RELO.	
R13	13	116318	2012	24 X 40	PE CR	960	16712-16713	\$460.00	CL LSG	LEASED RELO.	
R14	22	116318	2014	24 x 40	Achiev Ctr	960	38569-38570	\$293.00	CL LSG	LEASED RELO.	
R15	21	116318	2014	24 x 40	Learning Ctr	960	50435-50436	\$293.00	CL LSG	LEASED RELO.	
R16	20	116318	2013	24 x 40	Camp Sup	960	38022-38023	\$460.00	CL LSG	LEASED RELO.	
R17	19	116318	2011	24 x 40	BIS	960	50884-01/02	\$460.00	CL LSG	LEASED RELO.	
R18	18	116579	2015	24 x 40	SP ED CR	960	48706-01/02	\$293.33	CL LSG	LEASED RELO.	
R19	17	116579	2015	24 x 40	Classroom	960	48698-01/02	\$293.33	CL LSG	LEASED RELO.	
R20	26	118360	2017	24 x 40	E-Sports	960	30178-30179	\$541.67	ELITE	LEASED RELO.	
R21	27	118360	2017	24 x 40	Classroom	960	23203-23204	\$541.67	ELITE	LEASED RELO.	
R22	28	118360	2017	24 x 40	RCP	960	19469-19470	\$541.67	ELITE	LEASED RELO.	
R23	29	116579	2015	24 x 40	Classroom	960	48707-01/02	\$293.33	CL LSG	LEASED RELO.	
R24	30	118360	2017	24 x 40	Classroom	960	22557-22558	\$541.67	ELITE	LEASED RELO.	
R25	32	116318	2014	24 x 40	Classroom	960	49744-49745	\$293.33	CL LSG	LEASED RELO.	
R26	33	116318	2014	24 x 40	SP ED CR	960	47080-47081	\$293.33	CL LSG	LEASED RELO.	
R27	34	121662	2021	24 x 40	Game Room	960	48029-48030	-	BCSD	DIST. OWNED RELO.	
R28	12	121662	2021	24 x 40	Classroom	960	23825-23826	\$616.67	ELITE	LEASED RELO.	
R29	14	121662	2021	24 x 40	Classroom	960	53312-53313	\$616.67	ELITE	LEASED RELO.	
R30	15	121662	2021	24 x 40	Classroom	960	53542-53543	\$616.67	ELITE	LEASED RELO.	
R31	16	117639	2009	24 x 40	SP ED CR	960	97-102-005AB	-	BCSD	DIST. OWNED RELO.	
R32	31		2025	24 x 40	Classroom	960	19929-19930	\$1,300.00	WSCOT	LEASED RELO.	
Total						30,720	sq. ft.	\$7,909.34			

11 DISTRICT OWNED CLASSROOMS 13 DIST. OWNED RELO.
13 LEASED CLASSROOMS 19 LEASED RELO.

8 NON REGULAR ED ROOMS

DATE: 10/20/2025

CURRAN MIDDLE SCHOOL

25/26 School Map

TRACK

Rm 15 7th ELA/HSS Mr. Meness
Rm 14 7th Math/Sci Ms. Easley
Rm 13 6th PE Mrs. Turner
Rm 12 7/8th PE Mr. Watson
Rm 11 7th PE Mr. Heyart

Rm 10 7th Math/Sci. Mrs. Hernandez
Rm 9 6th ELA/HSS Mr. Musser
Rm 8 6th Math/Sci Mr. Martinez
Rm 7 7th Math/Sci Mr. Ochoa Lopez

Bike Rack

STEG	S-RR
Rm 6 SPED 6-8 HF Autism Ms. Carnas	Rm 5 7th ELA/HSS Ms. Perry
Rm 4 7th Math/Sci Mr. Anchondo	Rm 3 SPED 6-8 Autism Ms. Pelzer

CHOIR ROOM 6-8th	SFC Ms. McCoy
---------------------	------------------

Rm 16 Ms. Sandoval	Rm 17 7th ELA/HSS Ms. King	Rm 18 SPED 6/7th ELA/HSS Mr. Obeda	Rm 19 BIS Office Mr. Anto & Ms. Sillas	Rm 20 Campus Sup. Ms. Ramos & Mr. Saucedo	Rm 21 Learning Center Ms. Dangelo Ms. Yeakum	Rm 22 Achievement Center Mr. Barajas
-----------------------	----------------------------------	---	--	---	---	--

S-RR	Office Psych Ms. McNatt	St. Store	B-RR
STEG	Rm 23 6th ELA/HSS 6-8 ELD Ms. Camenish	Rm 24 6th Math/Sci Ms. Arthurs Brown	Rm 25 7th ELA/HSS 6th-8th Art Ms. Martinez

New Building Rm 31 SPED 7/8 Math/Sci. Ms. Malarene	Rm 30 7th HSS Ms. Esqueda	Rm 29 7th ELA Mr. Crawford	Rm 28 Ms. Hurd New RCP	Rm 27 6th ELA/HSS. Ms. Cavillo	Rm 26 E-Sports / APL - Ms. Scott
---	---------------------------------	----------------------------------	------------------------------	--------------------------------------	--

OFFICE Dr. Lewis (P) Ms. Toles (AP) Ms. Haggard Mrs. Gomez Ms. Juarez Ms. Parker	Nurse	Mail	IMC
---	-------	------	------------

Rm 32 SPED 7th-8th ELA/HSS Mr. Gonzalez	Rm 33 SPED 6-8th Self Contained Ms. Westerhout	Rm 34 Game Room
--	--	--------------------

F.A.C.E Parent Center Ms. Trujillo
--

Basketball Court

STG	Office Speech	Staff RR
B-RR	Rm 35 8th Math/Algebra Ms. Belmontes	G-RR
	Rm 36 6th-8th Reading 8th ELA/HSS Ms. Lucas	
	Rm 37 8th ELA Ms. Carrasco	

BANDROOM 6-8th Music Mr. Rodriguez	K I T C H E N	Staff Loun.
Cafeteria	S-RR	S RR
	Custodian Office Ms. Berlanga	Trash Area

ENTRANCE

CTrain
PE/FACE Storage Room
Rm 48 7th-8th Comp./PE./Math Mr. Martin
Rm 47 8th Scd 6-8th Cadet Corps Mr. Hicks
Mr. Hicks Storage Room

Rm 46 8th PE Mr. Duncan	Rm 45 8th Scd Mr. Hill	Rm 44 8th ELA Ms. Shores	Rm 43 8th HSS Mr. Ramirez
-------------------------------	------------------------------	--------------------------------	---------------------------------

STFRR	STEG
Rm 42 8th HSS Ms. Barker	Rm 41 8th Math Ms. Murry
Rm 40 8th Scd. Mr. Boss	Rm 39 6-8th ELD Ms. Romo

LIBRARY Mr. Canonlinda	OFFICE- BHT/ YSS
---------------------------	---------------------

R-Storage	Rm 38 6-8th PLTW Mr. Sanchez
-----------	------------------------------------

Cust. Storage Room	ELD OFFICE
--------------------------	---------------



Emerson
Middle School

801 Fourth Street

**BAKERSFIELD CITY SCHOOL DISTRICT
SITE FACILITY SURVEY**

School: Emerson Junior High (6-8)
Acreage: 11.36

Principal: Myron Williams
Date: 10/10/2025

Clstrm.	Misc.	Sq.Ft.	Type of Building
19	6	31,600	Permanent Buildings
10	1	10,560	Relocatable Buildings
4	1	4,800	Leased Relocatables
	1	480	Relocatable Restrooms
		6,014	MPR/Kitchen/Stage
		2,064	Admin Area
		2,419	Restrooms
		5,560	Miscellaneous
33	9	63,497	Total

817	Student Population
45	Parking Spaces
Y	Bus Zone: Y/N
1956	Year Of Construction
1994	Modernization
City	Jurisdiction
Package	A/C Type

ROOM#	SQ. FT.	TYPE	ROOM#	SQ. FT.	TYPE
<i>Bldg. A</i> (Permanent)			<i>Bldg. F</i> (Permanent)		
Admin	2,064	Administration	MP	6,014	MP/Kitchen
RR	267	Restrooms	Music	2,511	Band Room
Misc	643	Misc	LOU	437	Teachers Lounge
<i>Total</i>	<i>2,974</i>		RR	60	Restrooms
			Misc	436	Misc
<i>Bldg. B</i> (Permanent)			<i>Total</i>	<i>9,458</i>	
2	1,080	Parent Center	<i>Bldg. G</i> (Permanent)		
3	960	Restorative	27	1,152	PLTW
4	960	Classroom	28	1,314	Classroom
5	960	Classroom	29	1,914	Stem Lab
6	960	Classroom	RR	377	Restrooms
7	967	Classroom	Misc	2,148	Misc
Misc	487	Misc	<i>Total</i>	<i>6,905</i>	
<i>Total</i>	<i>6,374</i>		<i>Bldg. H</i> (Permanent)		
			30	1,369	SP ED
<i>Bldg. C</i> (Permanent)			31	1,261	Classroom
LIB	1,327	Library	32	1,447	Classroom
8	960	Intv	RR	28	Restrooms
9	960	Classroom	Misc	293	Misc
10	960	Classroom	<i>Total</i>	<i>4,398</i>	
11	960	Classroom	<i>District Owned Relocatables</i>		
12	967	Classroom	<i>Bldg R1</i>	960	Classroom 37
Misc	480	Misc	<i>Bldg R2</i>	960	Classroom 36
<i>Total</i>	<i>6,614</i>		<i>Bldg R3</i>	960	Classroom 35
			<i>Bldg R4</i>	960	Classroom 34
<i>Bldg. D</i> (Permanent)			<i>Bldg R5</i>	960	Classroom 33
13	960	Classroom	<i>Bldg R6</i>	960	Classroom 22
14	960	Classroom	<i>Bldg R7</i>	960	Classroom 23
15	960	Classroom	<i>Bldg R8</i>	960	Classroom 24
16	960	Classroom	<i>Bldg R9</i>	960	Classroom 25
17	967	Classroom	<i>Bldg R10</i>	960	Classroom 26
RR	847	Restrooms	Bldg R17	960	Nurse/Spch/BHT Rm 43
Misc	360	Misc	<i>Total</i>	<i>10,560</i>	
<i>Total</i>	<i>6,014</i>		<i>Leased Relocatables</i>		
			Bldg. 11	480	Restrooms
<i>Bldg. E</i> (Permanent)			<i>Bldg. 12</i>	960	Classroom 38
18	720	IMC	<i>Bldg. 13</i>	960	Classroom 39
19	720	Classroom	<i>Bldg. 14</i>	960	Classroom 40
20	960	Classroom	Bldg. 15	960	BIS Rm 41
21	967	Classroom	<i>Bldg. 16</i>	960	SP ED Rm 42
RR	840	Restrooms	<i>Total</i>	<i>5,280</i>	
Misc	713	Misc			
<i>Total</i>	<i>4,920</i>				

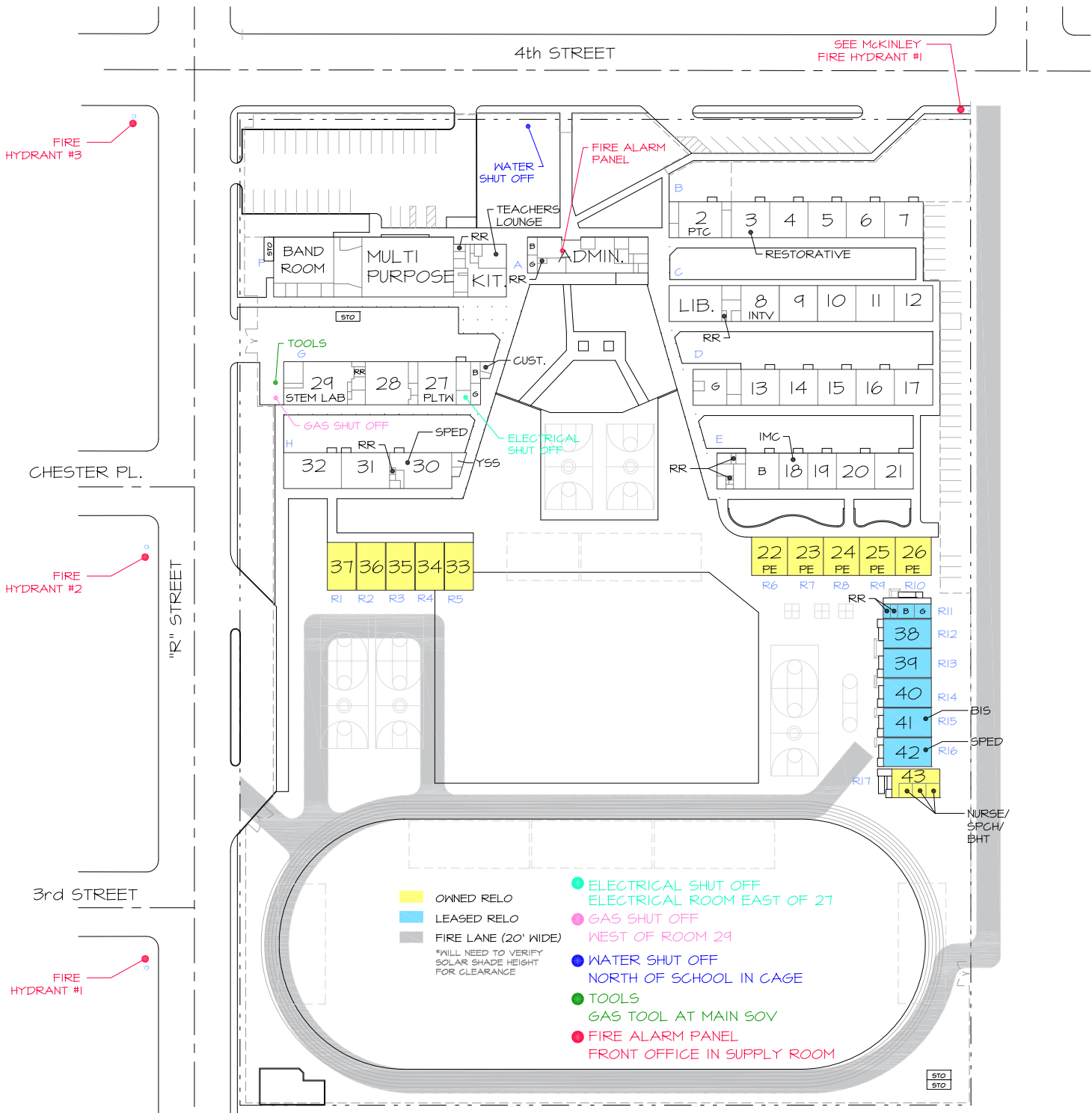

EMERSON JUNIOR HIGH SCHOOL
 301 FOURTH STREET
 631-5260

AREA = 494,851 SQ. FT.
 OR 11.36 ACRES



SITE PLAN

10-10-25

SCALE: 1"=120'

BAKERSFIELD CITY SCHOOLS
EMERSON MIDDLE SCHOOL
 RELOCATABLES

BLDG.	Rm #	DSA #	DATE	SIZE	USE	AREA sq. ft.	SERIAL NUMBER	Mnth. Rnt \$	LEASE CO	LEASE TYPE
R1	37	106528	2002	24 X 40	Classroom	960	02-738-005AB	-	BCSD	DIST. OWNED RELO.
R2	36	106528	2002	24 X 40	Classroom	960	02-738-004AB	-	BCSD	DIST. OWNED RELO.
R3	35	106528	2002	24 X 40	Classroom	960	02-738-003AB	-	BCSD	DIST. OWNED RELO.
R4	34	106528	2002	24 X 40	Classroom	960	02-738-002AB	-	BCSD	DIST. OWNED RELO.
R5	33	106528	2002	24 X 40	Classroom	960	02-738-001AB	-	BCSD	DIST. OWNED RELO.
R6	22	30167/42904	1968	30 X 32	Classroom	960	R-16	-	BCSD	DIST. OWNED RELO.
R7	23	30167/42904	1968	30 X 32	Classroom	960	R-17	-	BCSD	DIST. OWNED RELO.
R8	24	30167/42904	1968	30 X 32	Classroom	960	R-18	-	BCSD	DIST. OWNED RELO.
R9	25	30167/42904	1968	30 X 32	Classroom	960	R-19	-	BCSD	DIST. OWNED RELO.
R10	26	30167/42904	1968	30 X 32	Classroom	960	R-20	-	BCSD	DIST. OWNED RELO.
R11	RR	115398	2013	12X40	Restroom	480	54431	\$750.83	CL LSG	LEASED RELOCATABLE
R12	38	115398	2013	24 X 40	Classroom	960	40337-40338	\$280.00	M MOD	LEASED RELOCATABLE
R13	39	115398	2013	24 X 40	Classroom	960	40287-40288	\$280.00	M MOD	LEASED RELOCATABLE
R14	40	115398	2013	24 X 40	Classroom	960	59141-59142	\$293.33	CL LSG	LEASED RELOCATABLE
R15	41	116575	2015	24 X 40	BIS	960	59712-59713	\$293.33	CL LSG	LEASED RELOCATABLE
R16	42	116575	2015	24 X 40	SP ED CR	960	59516-59517	\$293.33	CL LSG	LEASED RELOCATABLE
R17	43	116284	2017	24 X 40	Nurse/Spch	960	12171-12172	-	BCSD	DIST. OWNED RELO.
Total						15,840		\$2,190.82		
						sq. ft.				
						10	DISTRICT OWNED CLASSROOMS	11		DIST. OWNED RELO.
						4	LEASED CLASSROOMS	6		LEASED RELO.
						3	NON REGULAR ED ROOMS			

DATE: 10/20/2025



Speech/BHT/Nurse 43
Cunningham 42
BIS 41
Murray 40
McManus/Chavez 39
White/Ramos, D 38
Restroom

Race Track

Basketball Courts

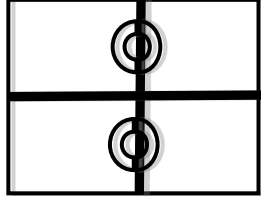

Basketball Courts

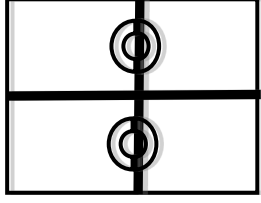

Grass Field



26	8th PE	25	8th PE	24	7th PE	23	7th PE	22	6th PE
Roberson	Ortiz	Garcia	Hernandez	Contreras					

Basketball Courts

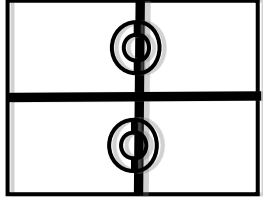

21	7th Math	20	8th English	19	ELD	18	Collaboration	17	Boys
Rose	Woody	Sepulveda	room	Hernandez	Restroom				

33	8th ELA/HSS	34	8th Math	35	8th HSS	36	8th HSS	37	8th
Gutierrez	Huntington	Ramos	Perez	Johnston					

17	7th ELA	16	7th HSS	15	6-8th ELA	14	7th HSS	13	8th Math/Sci
Smotherman	Moreno	Rubio-Castro	Thomas	Salinas					

YSS	30	31	8th Science	32	8th Science
McCrory	Ramirez	Golden	Douglas		

12	7th ELA/HSS	11	7th Math/Sci	10	7th Math/Sci	9	6th Math/Sci	8	Intervention
Bartel	Martinez	Munoz-Ortiz	Tarrer	Haley					

Restroom	27	28	7th Science	29	7th Science
Custodian	Henry	Webb			

7	6th ELA/HSS	6	6th Eng/HSS	5	6th Math/Sci	4	6th Math/Sci	3	Restorative	2	FACE
Ayala	Wilson	Bedolla	Rovnak	Moya	Magno						

Restroom Women	Restroom Men
Office	
801 4 th St. Bakersfield CA, 93304	
(661) 631-5260 Phone	
(661) 327-7608 Fax	

Office Personnel:
 Principal: Mr. Williams
 Vice Principal: Mrs. Robinson
 Secretary: Ms. Arianna
 Attendance Clerk: Mrs. De Dios
 Office Assistant: Ms. Sally
 SFC: Mrs. Virginia Lopez
 Campus Supervisors:
 Mr. Hernandez

Kitchen	Cafetorium	Band Room
Staff Lounge	Montbriand	

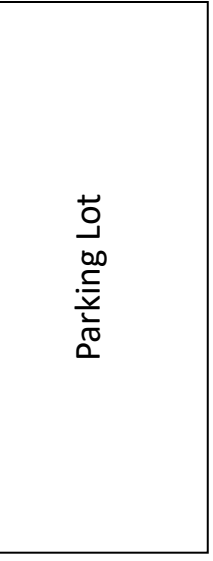

Parking Lot

Student Drop Off

4th Street



Lincoln Junior High School

815 Eureka Street

**BAKERSFIELD CITY SCHOOL DISTRICT
SITE FACILITY SURVEY**

School: Lincoln Junior High (7-8)
Acreage: 7.00

Principal: David Bonilla
Date: 10/6/2025

Clstrm.	Misc.	Sq.Ft.	Type of Building
21	8	29,948	Permanent Buildings
11	3	13,440	Relocatable Buildings
	2	960	Relocatable Restrooms
		6,925	Multipurpose/ Kitchen
		1,818	Admin Area
		1,689	Restrooms
		5,518	Miscellaneous
32	13	60,298	Total

606	Student Population
62	Parking Spaces
N	Bus Zone: Y/N
1961	Year Of Construction
2024	Modernization
City	Jurisdiction
Package	A/C Type

ROOM#	SQ. FT.	TYPE	ROOM#	SQ. FT.	TYPE
<i>Bldg. B</i> (Permanent)			<i>Bldg. J</i> (Permanent)		
1	960	P.E.	MP	5130	Multi-Purpose
2	960	P.E.	KIT	1795	Kitchen
3	960	P.E.	Band	1848	Band (Rm 37)
4	960	P.E.	RR	423	Restrooms
5	960	P.E.	Misc	1087	Misc
RR	91	Restrooms	Total	10283	
Misc	450	Misc	<i>Bldg. K</i> (Permanent)		
Total	5,341		Admin	1818	Administration
<i>Bldg. C</i> (Permanent)			LIB	1908	Library
6	960	Classroom	LOU	404	Lounge
7	960	Classroom	PTC	809	FACE
8	960	SPED M/M	RR	330	Restrooms
9	960	Classroom	Misc	1222	Misc
10	960	Classroom	Total	6491	
RR	351	Restrooms	<i>Bldg. L</i> (Permanent)		
Misc	189	Misc	38	960	BIS/Campus Sup Rm 38
Total	5,340		39	960	Game Rm 39
<i>Bldg. D</i> (Permanent)			40	960	RCP Rm 40
11	960	SPED M/M	41	960	ASSW Rm 41
12	960	Classroom	Total	3840	
13	1,140	Classroom	<i>District Owned Relocatables</i>		
14	960	Classroom	<i>Bldg. F</i>		
RR	426	Restrooms	<i>Bldg. R1</i>		
Misc	540	Misc	RR	480	Restrooms
Total	4,986		20	960	PD Rm 20
<i>Bldg. E</i> (Permanent)			21	960	SPED AUT CR 21
15	960	Classroom	<i>Bldg. R2</i>		
16	960	Classroom	22	960	Intv Rm 22
17	960	Classroom	23	960	Speech Rm 23
18	960	Classroom	24	960	Classroom 24
19	960	SPED	<i>Bldg. R3</i>		
RR	68	Restrooms	25	960	Classroom 25
Misc	472	Misc	26	960	Classroom 26
Total	5,340		<i>Bldg. G</i>		
<i>Bldg. H</i> (Permanent)			<i>Bldg. R4</i>		
34	1,443	Classroom	RR	480	Restrooms
35	1,276	Choir	27	960	SPED M/M Rm 27
Misc	1,558	Misc	28	960	Classroom 28
Total	4,277		<i>Bldg. R5</i>		
			29	960	Classroom 29
			30	960	Classroom 30
			31	960	Classroom 31
			<i>Bldg. R6</i>		
			32	960	Classroom 32
			33	960	Classroom 33
			Total	14,400	



● ELECTRICAL SHUT OFF CUSTODIAL ROOM WEST OF ROOM 35 BUILDING K OUTSIDE OF PTC

● FIRE HYDRANT #2

● GAS SHUT OFF SOUTH OF KITCHEN

● WATER SHUT OFF NORTHEAST OF ROOM 34

● TOOLS - GAS TOOL IN CUSTODIAL ROOM BY 35 WATER TOOL IN CUSTODIAL ROOM BY ROOM 1

● FIRE ALARM PANEL

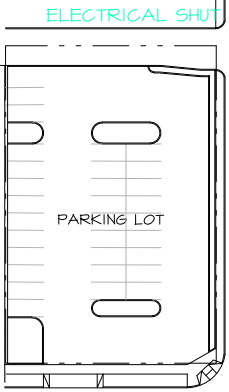

LINCOLN JUNIOR HIGH SCHOOL
815 EUREKA STREET
631-5950

AREA = 304,632 SQ. FT.
OR 7.0 ACRES

■ OWNED RELO

■ FIRE LANE (20' WIDE)



SITE PLAN

10-06-25

SCALE: 1"=100'

BAKERSFIELD CITY SCHOOLS
LINCOLN JUNIOR HIGH SCHOOL
 RELOCATABLES

BLDG.	Rm #	DSA #	DATE	SIZE	USE	AREA sq. ft.	SERIAL NUMBER	Mnth. Rnt \$	LEASE CO	LEASE TYPE
R1	-	-	-	-	-	-	-	-	-	-
-	RR	118380	2018	12 X 40	Restrooms	480	17-426-001 A	-	BCSD	DIST. OWNED RELO.
-	20	118380	2018	24 x 40	PD	960	17-426-001 BC	-	BCSD	DIST. OWNED RELO.
-	21	118380	2018	24 x 40	SP ED CR	960	17-426-001 DE	-	BCSD	DIST. OWNED RELO.
R2	-	-	-	-	-	-	-	-	-	-
-	22	118380	2018	24 x 40	Intv	960	17-426-002 AB	-	BCSD	DIST. OWNED RELO.
-	23	118380	2018	24 x 40	Speech	960	17-426-002 CD	-	BCSD	DIST. OWNED RELO.
-	24	118380	2018	24 x 40	Classroom	960	17-426-002 EF	-	BCSD	DIST. OWNED RELO.
R3	-	-	-	-	-	-	-	-	-	-
-	25	117846	2021	24 x 40	Classroom	960	19-629-012 A/B	-	BCSD	DIST. OWNED RELO.
-	26	117846	2021	24 x 40	Classroom	960	19-629-012 C/D	-	BCSD	DIST. OWNED RELO.
R4	-	-	-	-	-	-	-	-	-	-
-	RR	118652	2022	12 x 40	Restroom	480	15245	-	BCSD	DIST. OWNED RELO.
-	27	118652	2022	24 x 40	Classroom	960	15243/15244	-	BCSD	DIST. OWNED RELO.
-	28	118652	2022	24 x 40	Classroom	960	15241/15242	-	BCSD	DIST. OWNED RELO.
R5	-	-	-	-	-	-	-	-	-	-
-	29	118652	2022	24 x 40	Classroom	960	15250/15251	-	BCSD	DIST. OWNED RELO.
-	30	118652	2022	24 x 40	Classroom	960	15248/15249	-	BCSD	DIST. OWNED RELO.
-	31	118652	2022	24 x 40	Classroom	960	15246/15247	-	BCSD	DIST. OWNED RELO.
R6	-	-	-	-	-	-	-	-	-	-
-	32	118652	2022	24 x 40	Classroom	960	15239/15240	-	BCSD	DIST. OWNED RELO.
-	32	118652	2022	24 x 40	Classroom	960	15237/15238	-	BCSD	DIST. OWNED RELO.
Total						14,400 sq. ft.		\$366.67		

11	DISTRICT OWNED CLASSROOMS	5	DIST. OWNED RELO.
0	LEASED CLASSROOMS	0	LEASED RELO.
5	NON-REGULAR ED ROOMS		
	DATE:		10/21/2025

Beale Avenue

E

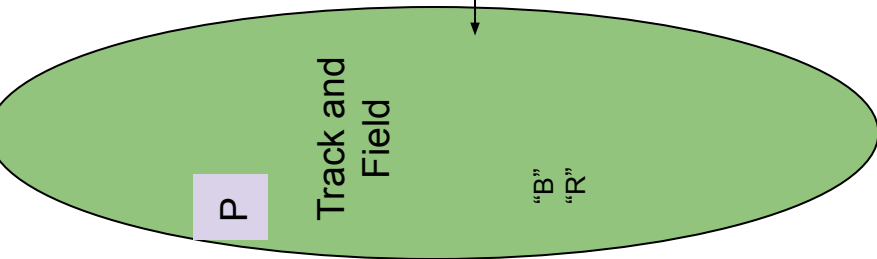

P

Track and Field



Lincoln Junior High
800 Chico Street
Bakersfield, Ca. 93305

Quad Area

E = Electric/Utilities
G = Gas
W = Water

Playground Area

R
Entrance
Exit

B

2 BIS Office Campus Sup RM 38	Game Room RM 39	RCP RM 40	ASSW RM 41
---	--------------------------	-----------------	---------------

MPR Multi-Purpose "FA" "S" "P" ASB	RM 36 Staff Lounge Kitchen	RM 37 Music Guerrero
	AED EG	

BHT RM 34 PLTW	RM 35 Choir
E	

STUDENT DROP OFF

S

Q	"C" Office
LIBRARY	
FACE	

W

Restroom

RM 27 7th M/M ELA/HSS Lesh	RM 28 7/8 ELD/HSS Rossiter	RM 29 7th HSS Salazar	RM 30 7th HSS Palatof	RM 31 7th ELA Gunther	RM 32 7th ELA Garay	RM 33 Art 7th/8th Khalil
-------------------------------------	-------------------------------------	-----------------------------	-----------------------------	-----------------------------	---------------------------	--------------------------------

RM 20 Staff PD	RM 21 Autism Rutherford	RM 22 Reading Marmolejo	RM 23 Speech	RM 24 7th Math Henderson	RM 25 7th Math/Sci Barajas	RM 26 Ruiz Haros 7th Science
-------------------	-------------------------------	-------------------------------	-----------------	--------------------------------	----------------------------------	------------------------------------

ELP	RM 15 7th/8th Math Taboada	RM 16 ELD 7/8 Williams	Rm 17 7th/8th Sci Ackerknecht	RM 18 8th Sci Alvarez	RM 19 SH Quintero
-----	----------------------------------	------------------------------	-------------------------------------	-----------------------------	-------------------------

Restroom	RM 11 M/M 8th Math/Sci Dominguez	RM 12 8th Math Pendleton	RM 13 8th Sci/Math Pacheco	Storage Closet	RM 14 8th Sci Vega
----------	---	--------------------------------	----------------------------------	-------------------	--------------------------

Restroom	RM 6 7th-8th HSS Opie	RM 7 8th HSS Barnes	RM 8 M/M ELA HSS Campise	RM 9 8th ELA Beltran	RM 10 McCormack 7-8 ELA
----------	-----------------------------	---------------------------	-----------------------------------	----------------------------	-------------------------------

Storage	RM 1 Workout Room PE	RM 2 7th/8th PE Parra	RM 3 7th PE Gomez	Rm 4 8th PE Baxter	RM 5 Caraveo 7th PE
---------	----------------------------	-----------------------------	-------------------------	--------------------------	---------------------------

N

Staff
Parking
Lot



Sequoia
Middle School

900 Belle Terrace

**BAKERSFIELD CITY SCHOOL DISTRICT
SITE FACILITY SURVEY**

School: Sequoia Middle School (7-8)
Acreage: 9.80

Principal: Sara Williams
Date: 10/30/2025

Clstrm.	Misc.	Sq.Ft.	Type of Building
14	12	31,396	Permanent Buildings
20		19,200	Relocatable Buildings
		0	Leased Relocatables
	1	480	Relocatable Restrooms
		4,107	Cafeteria
		1,406	Admin Area
		2,711	Restrooms
		10,415	Miscellaneous
34	13	69,715	Total

743	Student Population
79	Parking Spaces
Y	Bus Zone: Y/N
1952	Year Of Construction
1996	Modernization
City	Jursidiction
Package	A/C Type

ROOM#	SQ. FT.	TYPE	ROOM#	SQ. FT.	TYPE
<i>Bldg. A</i> (Permanent)			<i>Bldg. G</i> (Permanent)		
AUD	3,674	Auditorium	27	942	Classroom
19	1,368	IMC/PDC	28	747	Classroom
20	2,016	Music	29	960	Classroom
Misc	4,182	Misc	30	960	Classroom
Total	11,240		31	960	Classroom
<i>Bldg. B</i> (Permanent)			RR	477	Restrooms
Admin	1,406	Administration	Total	5,046	
RR	595	Restrooms	<i>Bldg. H</i> (Permanent)		
Misc	1,874	Misc	38	1417	Fitness Room
Total	3,875		39	1355	Game Room
<i>Bldg. C</i> (Permanent)			LIB	1629	Library
1	942	KCSOS Classroom	RR	480	Restrooms
2	747	KCSOS Classroom	Misc	1106	Misc
3	935	KCSOS Classroom	Total	5987	
4	747	KCSOS Classroom	<i>Bldg. I</i> (Permanent)		
5	960	Choir	36	1027	Classroom
RR	618	Restrooms	37	1380	Classroom
Misc	337	Misc	Total	2407	
Total	5,286		<i>District Owned Relocatables</i>		
<i>Bldg. D</i> (Permanent)			<i>Bldg. R1</i>	960	SP ED CR 6
16	1,187	Restorative Room	<i>Bldg. R2</i>	960	SP ED CR 7
17	1,139	ART	<i>Bldg. R3</i>	960	Classroom 8
18	1,174	STEAM Lab	<i>Bldg. R4</i>	960	Classroom 9
Misc	415	Misc	<i>Bldg. R5</i>	960	Classroom 10
Total	3,915		<i>Bldg. R6</i>	960	Classroom 22
<i>Bldg. E</i> (Permanent)			<i>Bldg. R7</i>	960	Classroom 23
11	942	Parent Center	<i>Bldg. R8</i>	960	Classroom 24
12	747	Classroom	<i>Bldg. R9</i>	960	Classroom 25
13	935	Classroom	<i>Bldg. R10</i>	960	Classroom 26
14	747	ACAD	<i>Bldg. R11</i>	-	-
15	960	SPED	32	960	Classroom
RR	476	Restrooms	33	960	Classroom
Misc	479	Misc	34	960	Classroom
Total	5286		35	960	PLTW
<i>Bldg. F</i> (Permanent)			<i>Bldg. R12</i>	-	-
Café	4107	Cafeteria	40	960	Classroom
RR	65	Restrooms	41	960	Classroom
LOU	799	Teachers Lounge	RR	480	Restrooms
Misc	2022	Misc	<i>Bldg. R13</i>	-	-
Total	6993		42	960	Classroom
			43	960	PE CR 43
			44	960	PE CR 44
			45	960	PE CR 45
			Total	19,680	

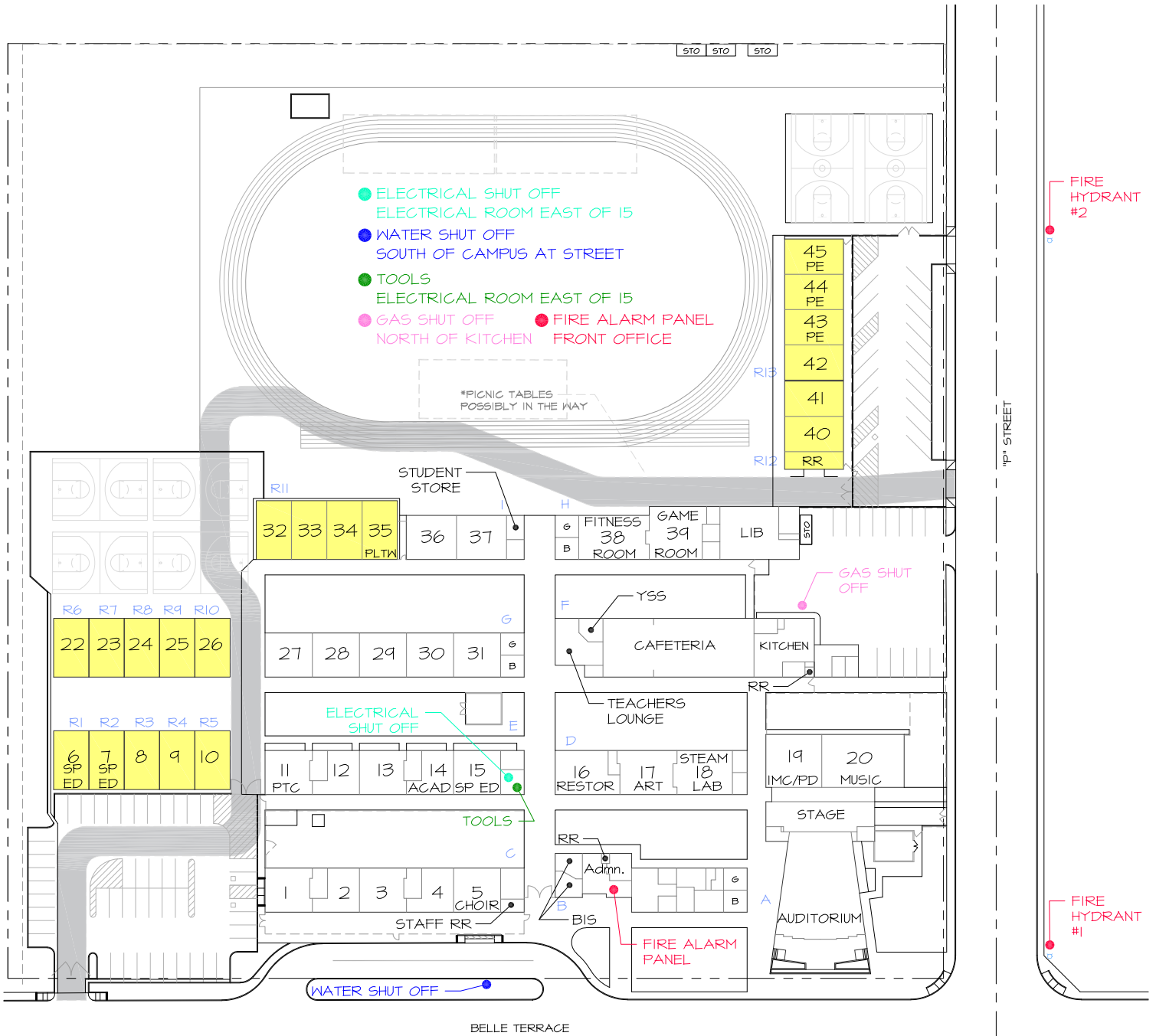

- OWNED RELO
- FIRE LANE (20' WIDE)

SEQUOIA MIDDLE SCHOOL
 900 BELLE TERRACE
 631-5940

AREA = 426,888 SQ. FT.
 OR 9.8 ACRES



SITE PLAN

11-05-25

SCALE: 1"=100'

BAKERSFIELD CITY SCHOOLS
SEQUOIA MIDDLE SCHOOL
 RELOCATABLES

BLDG.	Rm #	DSA #	DATE	SIZE	USE	AREA sq. ft.	SERIAL NUMBER	Minth. Rnt \$	LEASE CO	LEASE TYPE
R1	6	03-12897	1997	24 X 40	SPED CR	960	21889-21890	-	BCSD	DIST. OWNED RELO.
R2	7	03-12897	1997	24 X 40	SPED CR	960	21881-21882	-	BCSD	DIST. OWNED RELO.
R3	8	03-12897	1997	24 X 40	Classroom	960	21867-21868	-	BCSD	DIST. OWNED RELO.
R4	9	03-12897	1997	24 X 40	Classroom	960	21857-21858	-	BCSD	DIST. OWNED RELO.
R5	10	03-12897	1997	24 X 40	Classroom	960	20883-20884	-	BCSD	DIST. OWNED RELO.
R6	22	03-12897	1997	24 X 40	Classroom	960	21887-21888	-	BCSD	DIST. OWNED RELO.
R7	23	03-12897	1997	24 X 40	Classroom	960	21885-21886	-	BCSD	DIST. OWNED RELO.
R8	24	03-12897	1997	24 X 40	Classroom	960	21883-21884	-	BCSD	DIST. OWNED RELO.
R9	25	03-12897	1997	24 X 40	Classroom	960	21855-21856	-	BCSD	DIST. OWNED RELO.
R10	26	03-12897	1997	24 X 40	Classroom	960	21853-21854	-	BCSD	DIST. OWNED RELO.
R11	-	-	-	-	-	-	-	-	-	-
-	32	114991	2014	24 X 40	Classroom	960	14-972-001 AB	-	BCSD	DIST. OWNED RELO.
-	33	114991	2014	24 X 40	Classroom	960	14-972-001 CD	-	BCSD	DIST. OWNED RELO.
-	34	114991	2014	24 X 40	Classroom	960	14-972-001 EF	-	BCSD	DIST. OWNED RELO.
-	35	114991	2014	24 X 40	PLTW CR	960	14-972-001 GH	-	BCSD	DIST. OWNED RELO.
R12	-	-	-	-	-	-	-	-	-	-
-	40	114991	2014	24 X 40	Classroom	960	14-972-003 AB	-	BCSD	DIST. OWNED RELO.
-	41	114991	2014	24 X 40	Classroom	960	14-972-003 CD	-	BCSD	DIST. OWNED RELO.
-	RR	114991	2014	12 X 40	Restroom	480	14-972-003 E	-	BCSD	DIST. OWNED RELO.
R13	-	-	-	-	-	-	-	-	-	-
-	42	114991	2014	24 X 40	Classroom	960	14-972-002 AB	-	BCSD	DIST. OWNED RELO.
-	43	114991	2014	24 X 40	PE CR	960	14-972-002 CD	-	BCSD	DIST. OWNED RELO.
-	44	114991	2014	24 X 40	PE CR	960	14-972-002 EF	-	BCSD	DIST. OWNED RELO.
-	45	114991	2014	24 X 40	PE CR	960	14-972-002 GH	-	BCSD	DIST. OWNED RELO.
Total						19,680 sq. ft.				

DISTRICT OWNED CLASSROOMS 13
 LEASED CLASSROOMS 0
 NON REGUAR ED ROOMS 1
 DATE: 10/30/2025

Baseball Diamond
Classrooms
6-10 & 22-26
P

2025-2026

Classrooms
27-37
P

Classrooms
11-20 & 40-45
P

Grass Area

22* Garcia HSS 7	23* Morphis HSS 7	24* Neil 7th Math/Sci	25* Woodard ELA 7	26* † Alcalá ELA 7
6* Daen SET	7* Harris SET	8* Bozarth SCI 7	9* Tameny ELD 7/8	10* † Thomas ELD 7/8

32* Abundes Math 8	33* Parr Math/Algebra	34* Zavala Math/SCI 8	35* Guerra SCI 8/PLTW	36* Peña Math/Sci 7th	37* Conquist Math 7th	Student Store
27* Rodriguez HSS 8	28* Duenias HSS 8	29* Evans ELA 7/8	30* Guzman Eng 8th	31* † Motruweis ELA 8	31* † Cowan AUT	
11* Amos Parent Center	12* Taylor/Saylor Eng/HSS 8 Math/Sci	13* Phares Eng/HSS 7th	14* Anaya/Hynes Academic Coaches	15* †		

R	R	R	R	R	R
Fitness Room	Game Room	Lloyd Golden State Library	Staff Dining Room	Cafeteria	Kitchen
17* Cooks Art	18* † STEAM LAB	Dillard Conference Rm 2	16* Hampton Restorative	17* Cooks Art	18* † STEAM LAB

45* Miller PE 7/8	44* Warren PE 8	43* Flowers PE 7	42* Herrera Sci/PE 8th	41* Bryant Math/SCI 7	40* Ruiz Sanchez SCI 8
-------------------	-----------------	------------------	------------------------	-----------------------	------------------------

Parking

19* IMC/PCD Peat Jano

20/21* Vasquez Muste 7

Sequoia Auditorium
Choir School Psychologist Speech Therapist

AED Foyer

Parking Lot

1	2	3	4	5
ASB Office	Choir 7/8th	ASB Office	Office	Office

KCSOS Blair Center Classrooms

Entrance

WATER W

DO/PU

* = Classrooms with FIRE EXTINGUISHERS

† = First Aid Kits

= Staff Restrooms

SEQUOIA JR HIGH
900 Belle Terrace
Bakersfield, CA 93304
PH: (661) 631-5940 FAX: (661) 397-3010
Attendance Line: 631-4921



Sierra
Middle School

3017 Center Street

**BAKERSFIELD CITY SCHOOL DISTRICT
SITE FACILITY SURVEY**

School: Sierra Middle School (6-8)
Acreage: 11.38

Principal: Julie Short
Date: 10/30/2025

Clstrm.	Misc.	Sq.Ft.	Type of Building
22	3	34,009	Permanent Buildings
7	9	15,360	Relocatable Buildings
6		5,760	Leased Relocatables
	1	480	Relocatable Restrooms
		7,628	Multipurpose Area
		915	Admin Area
		1,691	Restrooms
		4,025	Miscellaneous
35	13	69,868	Total

712	Student Population
32	Parking Spaces
N	Bus Zone: Y/N
1952	Year Of Construction
1991	Modernization
County	Jurisdiction
Package	A/C Type

ROOM#	SQ. FT.	TYPE	ROOM#	SQ. FT.	TYPE
<i>Bldg. A</i> (Permanent)			<i>Bldg. H</i> (Permanent)		
23	1,152	Science	11	1024	SH CR
24	1,264	Science	12	1024	Classroom
25	1,536	Music	13	1024	Classroom
Misc	912	Misc	14	1024	Classroom
<i>Total</i>	4,864		15	1024	Classroom
<i>Bldg. B</i> (Permanent)			<i>Total</i> 5120		
MP	7,628	Multi-Purpose	<i>Bldg. I</i> (Permanent)		
RR	60	Restrooms	30	1440	PE CR
<i>Total</i>	7,688		31	1920	PE CR
<i>Bldg. C</i> (Permanent)			RR	48	Restrooms
Admin	915	Administration	Misc	1412	Misc
LIB	1,608	Library	<i>Total</i>	4820	
LOU	484	Teachers Lounge	<i>District Owned Relocatables</i>		
RR	429	Restrooms	<i>Bldg R1</i>	960	Parent Center (Rm 40)
Misc	1,535	Misc	<i>Bldg R2</i>	960	SP ED CR 16
<i>Total</i>	4,971		<i>Bldg R3</i>	960	SP ED CR 17
<i>Bldg. D</i> (Permanent)			<i>Bldg R4</i>	960	SP ED CR 18
26	1,024	PE CR	<i>Bldg R5</i>	960	Learning Center (Rm 43)
27	1,280	PE CR	<i>Bldg R6</i>	960	ASP (Rm 44)
28	1,280	IMC	<i>Bldg R7</i>	960	Choir (Rm 45)
29	1,368	Intv	<i>Bldg R8</i>	960	PLTW CR 21
RR	514	Restrooms	<i>Bldg R9</i>	960	Game (Rm 22)
Misc	166	Misc	<i>Bldg R13</i>	960	ACAD/PSYCH (Rm 33)
<i>Total</i>	5,632		<i>Bldg R14</i>	960	Conference (Rm 34)
<i>Bldg. E</i> (Permanent)			<i>Bldg R15</i>	960	BIS (Rm 35)
KIT	4293	Cafeteria/Kit	<i>Bldg R16</i>	960	Classroom 36
RR	640	Restrooms	<i>Bldg R17</i>	960	Classroom 37
<i>Total</i>	4933		<i>Bldg R18</i>	960	Classroom 38
<i>Bldg. F</i> (Permanent)			<i>Bldg R19</i>	960	Speech (Rm 39)
1	1024	Classroom	<i>Total</i>	15,360	
2	1024	Classroom	<i>Leased Relocatables</i>		
3	1024	PLTW CR	<i>Bldg. R11</i>	960	SP ED CR 19
4	1024	Classroom	<i>Bldg. R12</i>	960	SP ED CR 20
5	1024	Classroom	<i>Bldg. R20</i>	480	Restrooms
<i>Total</i>	5120		<i>Bldg. R21</i>	960	Classroom 46
<i>Bldg. G</i> (Permanent)			<i>Bldg. R22</i>	960	Classroom 47
6	1024	ELA CR	<i>Bldg. R23</i>	960	Classroom 48
7	1024	Classroom	<i>Bldg. R24</i>	960	Classroom 49
8	1024	Classroom	<i>Total</i>	6,240	
9	1024	Classroom			
10	1024	ART CR			
<i>Total</i>	5120				

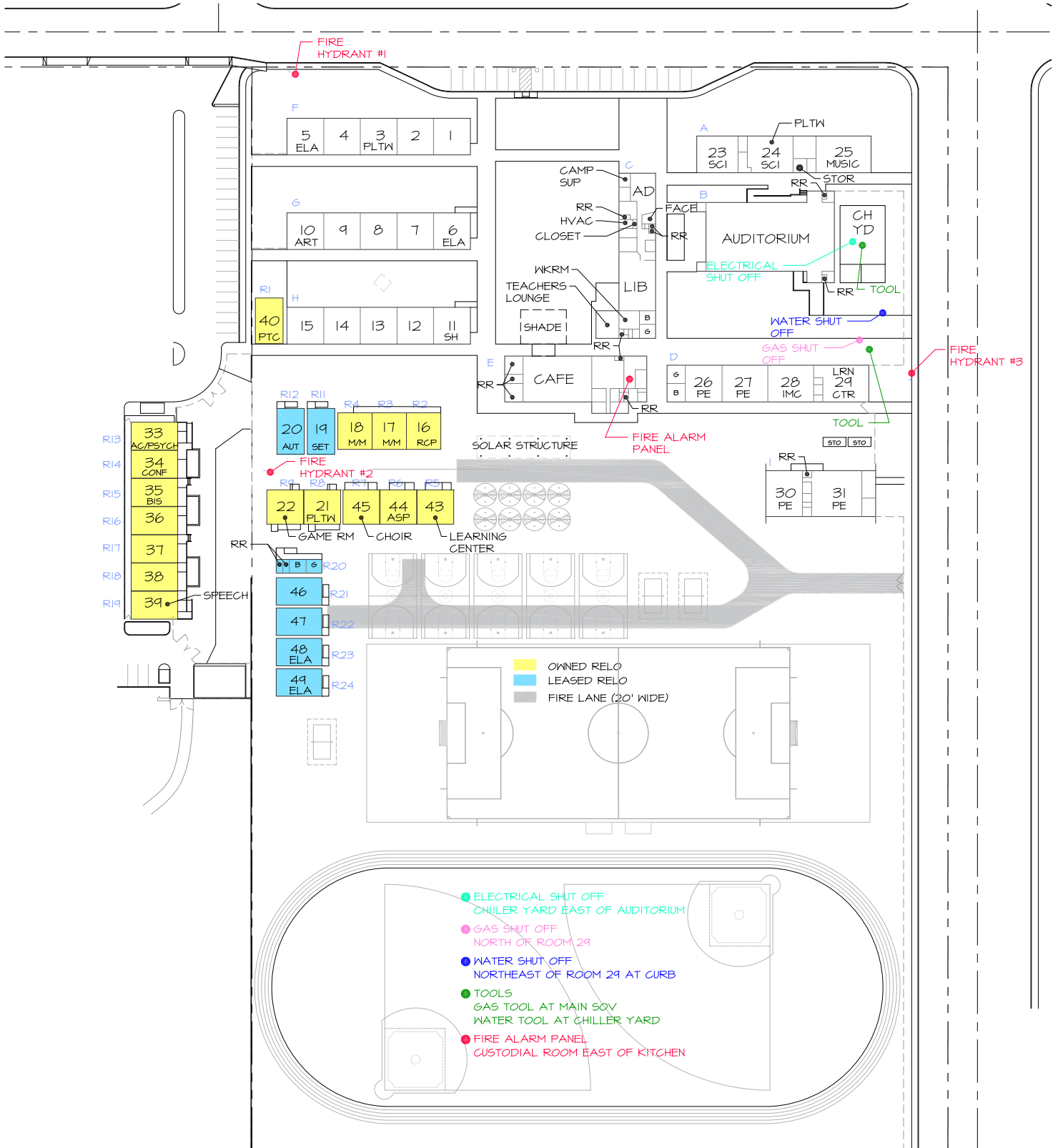

SIERRA MIDDLE SCHOOL
 3017 CENTER STREET
 631-5470

AREA = 493,551 SQ. FT.
 OR 11.33 ACRES



SITE PLAN
11-05-25

SCALE: 1"=120'

BAKERSFIELD CITY SCHOOLS
SIERRA MIDDLE SCHOOL

RELOCATABLES

BLDG.	Rm #	DSA #	DATE	SIZE	USE	AREA sq. ft.	SERIAL NUMBER	Mnth. Rnt \$	LEASE CO LEASE TYPE
R1	40	-	2001	24 X 40	Parent Center	960	01-577-009 A & B	-	BCSD DIST. OWNED RELO.
R2	16	48691	1987	30 X 32	SP ED CR	960	R-50	-	BCSD DIST. OWNED RELO.
R3	17	48691	1987	30 X 32	SP ED CR	960	R-51	-	BCSD DIST. OWNED RELO.
R4	18	48691	1987	30 X 32	SP ED CR	960	R-52	-	BCSD DIST. OWNED RELO.
R5	43	Pending	1999	30 X 32	Learn Ctr	960	99-960S-508	-	BCSD DIST. OWNED RELO.
R6	44	Pending	1999	30 X 32	ASP	960	99-960S-507	-	BCSD DIST. OWNED RELO.
R7	45	Pending	1999	30 X 32	Choir	960	99-960S-506	-	BCSD DIST. OWNED RELO.
R8	21	54430	1954	30 X 32	PLTW CR	960	P-5	-	BCSD DIST. OWNED RELO.
R9	22	54430	1954	30 X 32	Game Rm	960	P-6	-	BCSD DIST. OWNED RELO.
R11	19	119961	2012	24 X 40	SP ED CR	960	35268-35269	\$460.00	CL LSG LEASED RELO.
R12	20	119961	2012	24 X 40	SP ED CR	960	46327-46328	\$460.00	CL LSG LEASED RELO.
R13	33	100943	1997	24 X 40	ACAD/PSYCH	960	2194-2195	-	BCSD DIST. OWNED RELO.
R14	34	100943	1997	24 X 40	Conf Rm.	960	2196-2197	-	BCSD DIST. OWNED RELO.
R15	35	100943	1997	24 X 40	BIS	960	2198-2199	-	BCSD DIST. OWNED RELO.
R16	36	100943	1997	24 X 40	Classroom	960	2200-2201	-	BCSD DIST. OWNED RELO.
R17	37	100943	1997	24 X 40	Classroom	960	2192-2193	-	BCSD DIST. OWNED RELO.
R18	38	100943	1997	24 X 40	Classroom	960	2204-2205	-	BCSD DIST. OWNED RELO.
R19	39	100943	1997	24 X 40	Speech	960	2202-2203	-	BCSD DIST. OWNED RELO.
R20	RR	119961	2016	12 X 24	Restrooms	480	10589	\$1,583.00	CL LSG LEASED RELO.
R21	46	119961	2016	24 X 40	Classroom	960	3326-3327	\$460.00	CL LSG LEASED RELO.
R22	47	119961	2016	24 X 40	Classroom	960	3446-3447	\$460.00	CL LSG LEASED RELO.
R23	48	119961	2016	24 X 40	Classroom	960	3638-3639	\$460.00	CL LSG LEASED RELO.
R24	49	119961	2016	24 X 40	Classroom	960	3362-3363	\$460.00	CL LSG LEASED RELO.
Total						21,600		\$4,343.00	

7	DISTRICT OWNED CLASSROOMS	16	DIST. OWNED RELO.
6	LEASED CLASSROOMS	7	LEASED RELO.
10	NON REGULAR ED ROOMS		

10/30/2025

3017 CENTER STREET
 BAKERSFIELD, CA. 93306
 (661) 631-5470

- AED

FE - Fire Extinguisher



B. Lopez 8 th PE	Orozco 7/8 th PE
31 FE	30 FE

Peter Learning Center 29-Carrasco 29B	Davis 28 IMC Moneneegro	Du Val 7 th PE	DeLeon 7 th PE/Math	Boys RR
		27 FE	26	Girls RR



Alvarado Music 25 FE	Arnold 8-SCI/PLTW 24 FE	Rodriguez 7 SCI 23 FE
----------------------	-------------------------	-----------------------

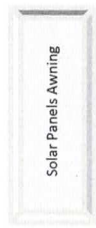

Student Store	BOYS RR
Storage	Ball Room
Cecilia Juan COST.	GIRLS RR

CAFETERIA	Rangel, MGR. FE
-----------	-----------------



Staff Lounge	Higdon Nurse	Short Lopez Principal
Library Maciel FE	Teacher Boxes	Beed VP
Mailroom	Espinoza 8 SCI	Conteras Camp Sup
Ima Mendes Sec	Ima Granillo Attn. Clerk	Juliana Zamarraga Asst.
Front Office		

Speech/ B. Bailey 39	L. Lopez 7/8 Gr ELA 38	Salem 7 HSS/ELA 37	Diaz 7 HSS/ELA 36	Ante BIS 35	Conference & Training Room 34	Borrelli/ Dodson Gomez 33
----------------------	------------------------	--------------------	-------------------	-------------	-------------------------------	---------------------------

Gonzalez 6- ELA/HSS 49	Parson 6- ELA/ELDHSS 48	Penalosa 6- Math/SCI 47	Cogley 6 - Math/SCI/PE 46 FE
------------------------	-------------------------	-------------------------	------------------------------

Stane Learning Center 43 FE ###	ASP Extended Learning Program 44	Smith Choir 2 nd P. 45 FE	Arnold 1 st /6 th P. 8 PLTW 21	Esports Game Rm 22 FE
---------------------------------	----------------------------------	--------------------------------------	--	-----------------------

Folsom RCP 16	Blize History/ELA Sp. Ed 17	Velasquez Math/SCI Sp. Ed 18 FE	Markel Science Sp. Ed. 19	Peters HF Autism 20 FE
---------------	-----------------------------	---------------------------------	---------------------------	------------------------

Gonzales SH 11	Espinoza 8 SCI 12 FE	Aldaco ELD 13	Winters 7 SCI 14 FE	J. Chavez Math 8 15	Parra Parent Center 40 FE
----------------	----------------------	---------------	---------------------	---------------------	---------------------------

Castro 8 ELA 6	Garay 7 HSS 7 FE	Carbajal 8 HSS 8	Mouly 8 HSS 9 FE	Hankins ART 6-8 10
----------------	------------------	------------------	------------------	--------------------

Quinones 7 th Math/SCI 1	Rodarte 7/8 Math Algebra 2	Rodriguez PLTW 6/7 3	Mendez 7 th Math/Art 4 FE	Gracia 7 th ELA/ Journalism 5
-------------------------------------	----------------------------	----------------------	--------------------------------------	--

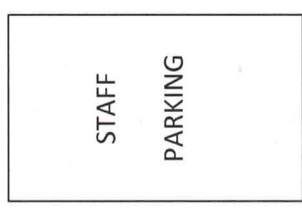

STAFF/PARENT PARKING



Walter W. Stiern
Middle School

2551 Morning Drive

**BAKERSFIELD CITY SCHOOL DISTRICT
SITE FACILITY SURVEY**

School: Walter W. Stiern Jr. High (6-8)
Acreage: 24.00

Principal: Deicy Gonzalez
Date: 10/30/2025

Clstrm.	Misc.	Sq.Ft.	Type of Building
42	21	68,620	Permanent Buildings
		18,251	Multipurpose Area
		2,639	Admin Area
		2,569	Restrooms
		10,869	Miscellaneous
42	21	102,948	Total

799	Student Population
153	Parking Spaces
Y	Bus Zone: Y/N
1993	Year Of Construction
N/A	Modernization
City	Jurisdiction
Package	A/C Type

ROOM#	SQ. FT.	TYPE
<i>Bldg. 100</i> (Permanent)		
Admin	2,639	Administration
LIB	3,639	Library
102	574	ASP
103	590	IMC
104	590	Supplies
RR	283	Restrooms
Misc	4,243	Misc
<i>Total</i>	12,558	
<i>Bldg. 200</i> (Permanent)		
201	960	E-Sports
202	960	Storage
203	960	Vacant
205	960	ELP
206	960	Classroom
208	960	Classroom
209	960	Classroom
210	960	Classroom
Misc	1,086	Misc
<i>Total</i>	8,766	
<i>Bldg. 300</i> (Permanent)		
301	960	Classroom
303	960	PLTW
304	960	Classroom
305	960	Classroom
306	960	SET 6-8
307	960	Classroom
308	960	Restor. Justice
310	960	Classroom
RR	582	Restrooms
Misc	662	Misc
<i>Total</i>	8,924	
<i>Bldg. 400</i> (Permanent)		
401	1,313	ART
402	1,354	AUT 6-8
403	1,558	Science Lab CR
404	1,143	Parent Center
405	1,732	Home Ec CR
406	2,356	Nutrition Services
RR	60	Restrooms
Misc	990	Misc
<i>Total</i>	10,506	

ROOM#	SQ. FT.	TYPE
<i>Bldg. 600</i> (Permanent)		
601	960	Learning Center
603	960	SH 6-8
604	960	PLTW
605	960	M/M
606	960	Choir
607	960	SEL
608	960	Classroom
610	960	Classroom
RR	647	Restrooms
Misc	924	Misc
<i>Total</i>	9251	
<i>Bldg. 700</i> (Permanent)		
701	960	Classroom
702	960	Classroom
703	960	Classroom
705	960	Classroom
706	960	Classroom
708	960	Classroom
709	960	Classroom
710	960	Vacant
Misc	833	Misc
<i>Total</i>	8513	
<i>Bldg. 800</i> (Permanent)		
801	960	Classroom
803	960	Classroom
804	960	Classroom
805	960	PLTW CR
806	960	Storage
807	960	M/M
808	960	Robotics
810	960	Piano
Misc	833	Misc
<i>Total</i>	8513	
<i>Bldg. 900</i> (Permanent)		
MP	18251	Multi-Purpose
901	1123	Orchestra
902	1956	Band
903	976	PE CR
904	965	Vacant
906	976	PE CR
907	960	PE CR

**BAKERSFIELD CITY SCHOOL DISTRICT
SITE FACILITY SURVEY**

School: Walter W. Stiern Jr. High (6-8)
 Acreage: 24.00

Principal: Deicy Gonzalez
 Date: 10/30/2025

Clrm.	Misc.	Sq.Ft.	Type of Building
42	21	68,620	Permanent Buildings
		18,251	Multipurpose Area
		2,639	Admin Area
		2,569	Restrooms
		10,869	Miscellaneous
42	21	102,948	Total

799	Student Population
153	Parking Spaces
Y	Bus Zone: Y/N
1993	Year Of Construction
N/A	Modernization
City	Jurisdiction
Package	A/C Type

ROOM#	SQ. FT.	TYPE	ROOM#	SQ. FT.	TYPE
<i>Bldg. 500</i>	(Permanent)		<i>Bldg. 900</i>	(Continued)	
501	960	Gardening	LOU	735	Teachers Lounge
502	960	Classroom	RR	724	Restrooms
503	960	M/M	<i>Total</i>	26666	
505	960	M/M			
506	960	Classroom			
508	960	Music			
509	960	Classroom			
510	960	ELA			
RR	273	Restrooms			
Misc	1298	Misc			
<i>Total</i>	9251				

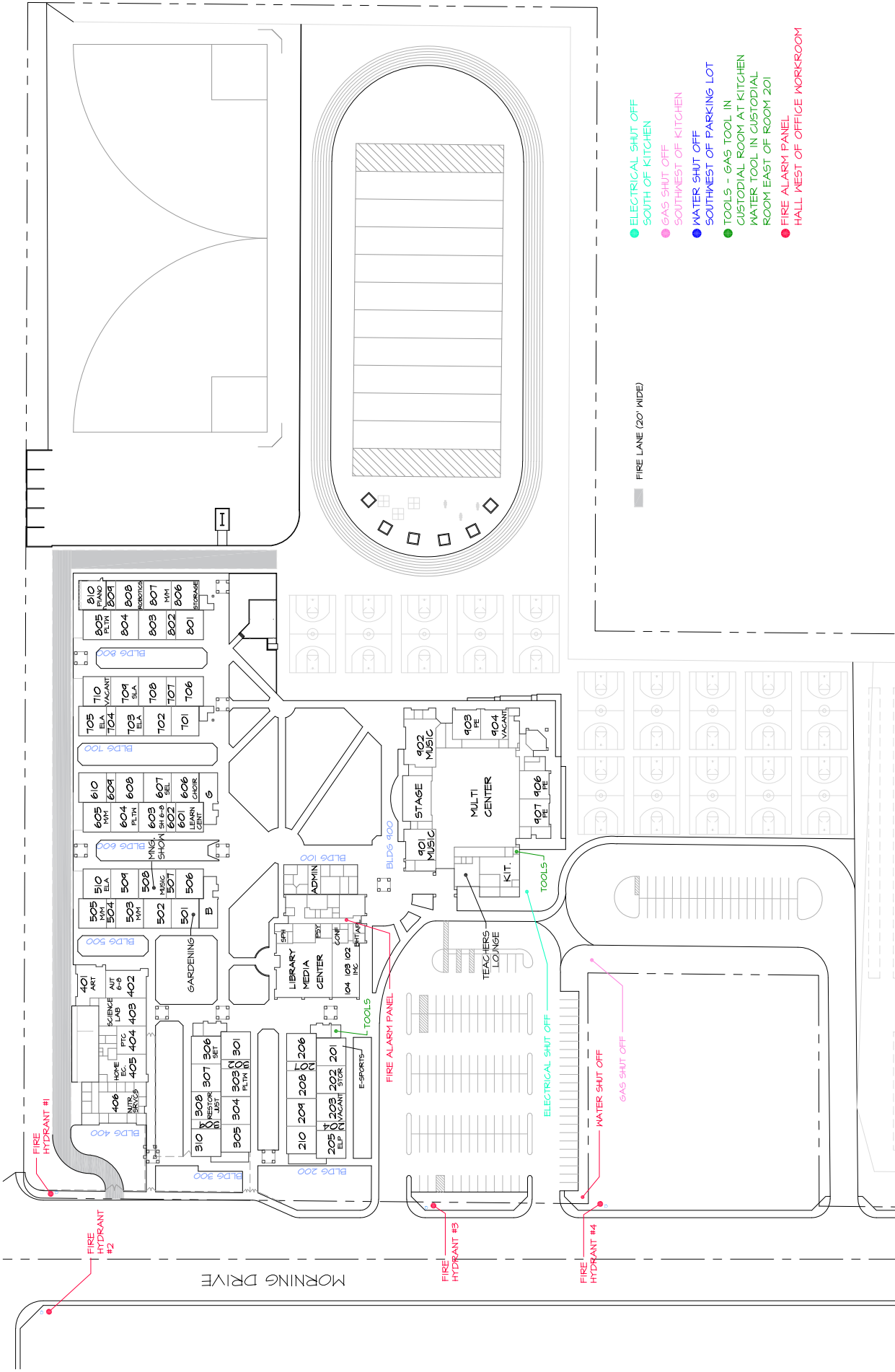

- ELECTRICAL SHUT OFF SOUTH OF KITCHEN
- GAS SHUT OFF SOUTHWEST OF KITCHEN
- WATER SHUT OFF SOUTHWEST OF PARKING LOT
- TOOLS - GAS TOOL IN CUSTODIAL ROOM AT KITCHEN WATER TOOL IN CUSTODIAL ROOM EAST OF ROOM 201
- FIRE ALARM PANEL HALL WEST OF OFFICE WORKROOM

■ FIRE LANE (20' WIDE)

WALTER W. STIERN JUNIOR HIGH
 2551 MORNING DRIVE
 631-5480

AREA = 1,045,440 SQ. FT.
 OR 24 ACRES

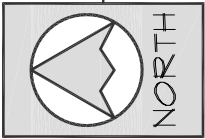

SITE PLAN
11-05-25

SCALE: 1"=150'

FIRE LANE

Bus Drop off and Pick Up

Nutrition Services	406
	Home Ec Room
405	Parent Center
404	Agundez-Martinez AUT 6-8
403	Science Lab
402	Khalil Art
401	

505	Varela Mild Mod
504 Pod	Ortiz SLA.7
503	Dickerson
502	Dickerson Sci
501	Dickerson Gardening
507 Pod	Dickerson
506	Campise HSS
508	Morning Show
509	Aguilar Sci
510	Hoffman ELA

605	Elizalde MM
604	Risner Sci PLTW
603	Lopez SH 6-8
602 Pod	Lopez
601	Learning Center
606	Chappell Choir
607	SEL
608	Hollman Math
609 Pod	Hollman
610	Arambula Math

705	Eklund ELA
704 Pod	Minter ELA
703	Huitzacoa Sci/DI / ELD
702	Huitzacoa HSS/DI
701	Aparicio HSS
706	Trembley HSS/DI/ELD
707 Pod	Trembley
708	Marin Pena HSS/DI
709	Reyes SLA Spanish
710	OPEN

805	PLTW
804	Blanton Sci
803	Alvarez Math
802 Pod	Alvarez
801	Taylor Math
806	Mariachi Storage
807	Smith MM
808	VEX Robotics
809	
810	Piano

Handball Courts

Outdoor Awning

Softball Fields

205	Extended Learning
204 Pod	OPEN
203	OPEN
202	Storage
201	eSports
206	Lopez, H 6th Grade
207 Pod	Lopez, H 6th Grade
208	Catalina 6th Grade
209	Storage
210	Irwin 6th Grade
211	Irwin 6th Grade
212	Irwin 6th Grade
213	Irwin 6th Grade
214	Irwin 6th Grade
215	Irwin 6th Grade
216	Irwin 6th Grade
217	Irwin 6th Grade
218	Irwin 6th Grade
219	Irwin 6th Grade
220	Irwin 6th Grade
221	Irwin 6th Grade
222	Irwin 6th Grade
223	Irwin 6th Grade
224	Irwin 6th Grade
225	Irwin 6th Grade
226	Irwin 6th Grade
227	Irwin 6th Grade
228	Irwin 6th Grade
229	Irwin 6th Grade
230	Irwin 6th Grade
231	Irwin 6th Grade
232	Irwin 6th Grade
233	Irwin 6th Grade
234	Irwin 6th Grade
235	Irwin 6th Grade
236	Irwin 6th Grade
237	Irwin 6th Grade
238	Irwin 6th Grade
239	Irwin 6th Grade
240	Irwin 6th Grade
241	Irwin 6th Grade
242	Irwin 6th Grade
243	Irwin 6th Grade
244	Irwin 6th Grade
245	Irwin 6th Grade
246	Irwin 6th Grade
247	Irwin 6th Grade
248	Irwin 6th Grade
249	Irwin 6th Grade
250	Irwin 6th Grade

Speech	Book Room	Psych	Conf Rm	BHT/APL
104	103	102	101	100
IMC				
Library Media Center				
Nurse	BIS	Supps	VP	
Sec	OFFICE	Principal	OA	FACE
Clerk				

Main Quad

Basketball Courts

Activity Lines



North Bound Morning Dr. Exit

South Bound Morning Dr. Exit

Upper Parking Lot

Student Drop Off

Student Drop Off

Student Drop Off

Student Drop Off

Student Drop Off

Student Drop Off

Student Drop Off

Student Drop Off

Student Drop Off

Morning Drive

Staff Entrance/Parent Parking Only

WALTER W. STERN MIDDLE SCHOOL
2551 Morning Dr.

Water Tower

Lower Parking Lot

Student Drop Off

Basketball Courts

Basketball Courts

Basketball Courts

Basketball Courts

Basketball Courts

Basketball Courts

Basketball Courts

Basketball Courts

Basketball Courts

Basketball Courts

901 Walkover Orchestra

902 New Band

903 Neilson PE

904 Open

906 PE Equipment

907 Craig PE

908 Floyd PE

STAGE

GYMNASIUM/CAFETERIA

Staff Lounge

KITCHEN



Washington Middle School

1101 Noble Avenue

**BAKERSFIELD CITY SCHOOL DISTRICT
SITE FACILITY SURVEY**

School: Washington Middle School (6-8)
Acreage: 7.97

Principal: Jalina Baker
Date: 10/31/2025

Clrm.	Misc.	Sq.Ft.	Type of Building
22	7	31,017	Permanent Buildings
	2	1,920	Relocatable Buildings
5	1	5,760	Leased Relocatables
	1	480	Relocatable Restrooms
		7,267	Multipurpose Area
		2,010	Admin Area
		2,844	Restrooms
		4,807	Miscellaneous
27	11	56,105	Total

614	Student Population
16	Parking Spaces
N	Bus Zone: Y/N
1956	Year Of Construction
1992	Modernization
City	Jurisdiction
Package	A/C Type

ROOM#	SQ. FT.	TYPE	ROOM#	SQ. FT.	TYPE
<i>Bldg. A</i> (Permanent)			<i>Bldg. F</i> (Permanent)		
Admin	2,010	Administration	MP	7,267	Multi-Purpose
RR	510	Restrooms	Band	1,934	Band
Misc	400	Misc	LOU	435	Teachers Lounge
Total	2,920		RR	60	Restrooms
<i>Bldg. B</i> (Permanent)			Total	9,696	
1	1,080	Science CR	<i>Bldg. G</i> (Permanent)		
2	960	PLTW CR	24	1,336	Classroom
3	960	BIS (Rm 3)	25	1,152	Classroom
4	960	Classroom	26	1,911	Library/Makerspace
5	960	Classroom	RR	338	Restrooms
6	967	Classroom	Misc	2,251	Misc
Misc	487	Misc	Total	6,988	
Total	6,374		<i>Bldg. H</i> (Permanent)		
<i>Bldg. C</i> (Permanent)			21	1,447	Classroom
7	960	Classroom	22	1,369	Classroom
8	960	Classroom	23	1,268	Classroom
9	960	Classroom	RR	28	Restrooms
10	960	Classroom	Misc	293	Misc
11	967	Classroom	Total	4,405	
RR	510	Restrooms	<i>District Owned Relocatables</i>		
IMC	1,297	IMC	<i>Bldg. R7</i>	960	Choir (Rm T6)
Total	6,614		<i>Bldg. R9</i>	960	Speech (Rm T8)
<i>Bldg. D</i> (Permanent)			Total	1,920	
12	960	Classroom	<i>Leased Relocatables</i>		
13	960	Classroom	<i>Bldg. R1</i>	960	Classroom T1
14	960	Classroom	<i>Bldg. R2</i>	960	Classroom T2
15	960	Classroom	<i>Bldg. R3</i>	480	Restrooms
16	967	Classroom	<i>Bldg. R4</i>	960	Classroom T3
RR	840	Restrooms	<i>Bldg. R5</i>	960	Classroom T4
Misc	367	Misc	<i>Bldg. R6</i>	960	Restor. Teacher (Rm T5)
Total	6,014		<i>Bldg. R8</i>	960	PE CR T7
<i>Bldg. E</i> (Permanent)			Total	6,240	
17	967	PTC			
18	720	INTV			
19	720	Classroom			
20	960	Classroom			
RR	558	Restrooms			
Misc	1,009	Misc			
Total	4,934				

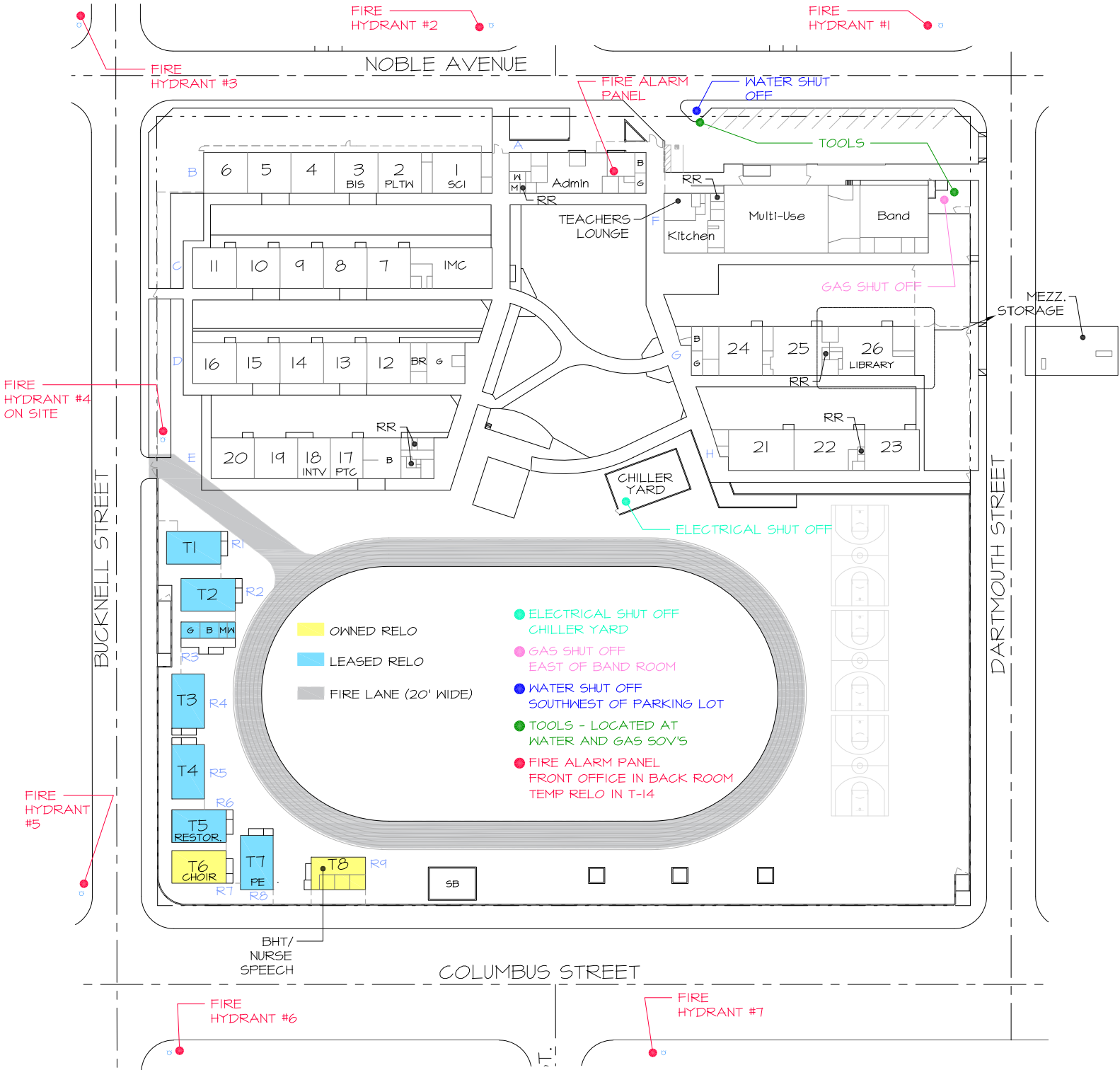

WASHINGTON MIDDLE SCHOOL
 1101 NOBLE AVENUE
 631-5810

AREA = 347,173 SQ. FT.
 OR 7.97 ACRES



SITE PLAN
11-05-25

SCALE: 1"=100'

BAKERSFIELD CITY SCHOOLS
WASHINGTON MIDDLE SCHOOL
 RELOCATABLES

Age of owned relos	BLDG.	Rm #	DSA #	DATE	SIZE	USE	AREA sq. ft.	SERIAL NUMBER	Minth. Rnt \$	LEASE CO	LEASE TYPE	
14	R1	T1	117025	2011	24 X 40	Classroom	960	55976-55977	\$460.00	CL LSG	LEASED RELO.	
11	R2	T2	117025	2014	24 X 40	Classroom	960	2BC4573-74	\$293.33	CL LSG	LEASED RELO.	
10	R3	RR	117025	2015	12 X 40	Restrooms	480	35292A	\$490.00	CL LSG	LEASED RELO.	
10	R4	T3	117025	2015	24 X 40	Classroom	960	47740-01/02	\$490.00	CL LSG	LEASED RELO.	
10	R5	T4	117025	2015	24 X 40	Classroom	960	36667Z-36668Z	\$490.00	CL LSG	LEASED RELO.	
8	R6	T5	117154	2017	24 X 40	Restorative	960	59151-59152	\$293.33	CL LSG	LEASED RELO.	
8	R7	T6	117154	2017	24 X 40	Choir	960	97-102-013AB	-	BCSD	DIST. OWNED RELO.	
7	R8	T7	119509	2018	24 X 40	Classroom	960	35603-35604	\$460.00	CL LSG	LEASED RELO.	
7	R9	T8	119509	2018	24 X 40	BIS Offices	960	12177-12178	-	BCSD	DIST. OWNED RELO.	
Total							8,160	sq. ft.	\$2,976.66			

0	DISTRICT OWNED CLASSROOMS	2	DIST. OWNED RELO.
5	LEASED CLASSROOMS	7	LEASED RELO.
4	NON REGULAR ED ROOMS		

DATE: 10/31/2025

Columbus Ave

South Gate

Bucknell St

Dartmouth Ave

East Gate

S: Bucknell Gate

N: Bucknell Gate

Main Entrance

North Gate

Noble Ave

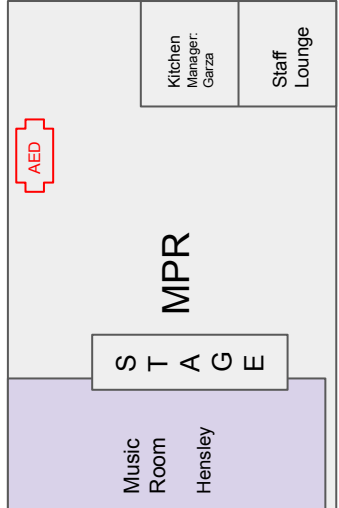
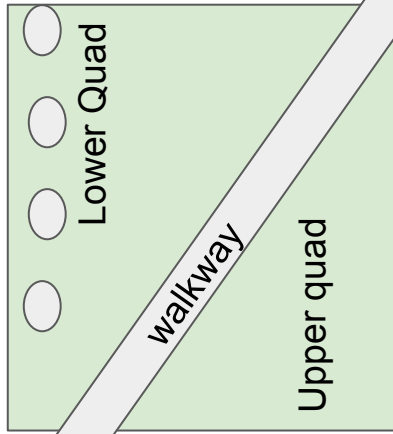
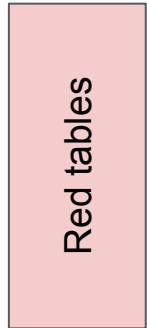
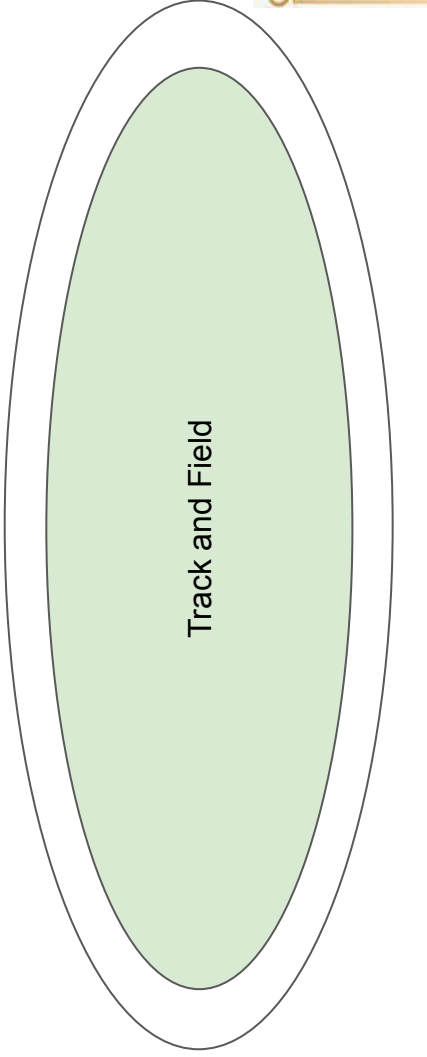

T-8
BHT
Nurse
Speech

T-7
Lopes
7/8 PE

T-6
Chappell
6-8 Choir

T-5
Villarreal
Restorative
Teacher

T-4
Bautista
6 Math/Sci

T-3
Chaidez
6th
HSS/ELA

RR
RR

T-2
Vidal
6 Math/Sci/PE/

T-1
Marquez
6 ELA/HSS/
Leadership

Map Legend

PE	Math/ SCI
ELA/ HSS/ ELD	SPED
Support	Elective

Map not to scale
● Denotes Fire Extinguisher

20
Spencer
6-8

19
Burris
6-8

18
Wright
Intervention
Specialist

17
AED
Nichols
Parent
Center

Boys'
RR

RR
RR

16
Polite
6-8
HSS/SCI

15
Patino
6-8 Math

14
Quillen
6-8 ELA

13
Cordova
7/8 HSS

12
Bishop
7
HSS/Math

Sup
ply
Rm

11
Acosta
7 ELA

10
Enciso
7/8 ELA

9
Martinez
6-8 ELD

8
Saleh
8 HSS

7
Ruiz
8 ELA

IMC
SFC: Bauer
AC: Mollere,
Rhodes,
Russell

6
Ramirez
8 Math

5
K.
Flores
7/8 Math

4
Machado
7
Math/HSS

3
BIS:
Browden
BIS:
Melendez

2
Grant
7 SCI &
6/7/8
PLTW

1
Miller
8
Science

South Gate



Education Center

1300 Baker Street

**BAKERSFIELD CITY SCHOOL DISTRICT
SITE FACILITY SURVEY**

Facility: Ed Center
Acreage: 3.45

Superintendent: Dr. Karling Aguilera-Fort
Date: 11/12/2025

Sq.Ft.	Type of Building
28,266	Offices
9,514	Conf. Work Rm/Training
18,502	Corridors/Stairs/Vestibule
1,811	Restrooms
7,112	Storage/Mech
1,797	Board Room
3,571	Auditorium
13,430	Warehouse
2,627	Stage
1,000	Lounge/Mail Room
1,920	Relo Office Building
89,550	Total

238	Student Population
1956	Year Of Construction
City	Jurisdiction
Chiller	A/C Type

ROOM#	SQ. FT.	TYPE	ROOM#	SQ. FT.	TYPE
<i>1 Superintendent</i>			<i>9 Health Benefits</i>		
Offices	843		Offices	574	
Conference	352		Total	574	
Work Room	79		<i>10 Fiscal Services</i>		
Restrooms	37		Offices	2,894	
Vault	273		Storage	357	
Total	1,584		Total	3,251	
<i>2 Chief Business Official</i>			<i>11 Communications</i>		
Offices	526		Offices	1,466	
Storage	105		Storage	176	
Total	631		Total	1,642	
<i>3 Assistant Superintendent Acad. Improvement</i>			<i>12 Instructional Support Services</i>		
Offices	467		Offices	691	
Total	467		Storage	55	
<i>4 Assistant Superintendent Human Resources</i>			Total	746	
Offices	241		<i>13 After School Program</i>		
Total	241		Offices	994	
<i>5 Family and Community Engagement</i>			Total	994	
Offices	2,072		<i>14 Instructional Materials / Curriculum Lab (Relo Bldg)</i>		
Storage	93		Offices	1,794	
Total	2,165		Toilets	126	
<i>6 Curriculum & Instruction</i>			Total	1,920	
Offices	4,231		<i>15 Director I.S.S. Division</i>		
Total	4,231		Offices	508	
<i>7 Information Technology</i>			Total	508	
Offices	3,141		<i>16 Human Resources</i>		
Training	393		Offices	2,282	
Storage	219		Conference	693	
Total	3,753		Storage	247	
<i>8 Duplicating</i>			Total	3,222	
Offices	275				
Work Room	2,857				
Storage	662				
Total	3,794				

**BAKERSFIELD CITY SCHOOL DISTRICT
SITE FACILITY SURVEY**

Facility: Ed Center
Acreage: 3.45

Superintendent: Dr. Karling Aguilera-Fort
Date: 11/12/2025

Sq.Ft.	Type of Building
28,266	Offices
9,514	Conf. Work Rm/Training
18,502	Corridors/Stairs/Vestibule
1,811	Restrooms
7,112	Storage/Mech
1,797	Board Room
3,571	Auditorium
13,430	Warehouse
2,627	Stage
1,000	Lounge/Mail Room
1,920	Relo Office Building
89,550	Total

238	Student Population
1956	Year Of Construction
City	Jurisdiction
Chiller	A/C Type

ROOM#	SQ. FT.	TYPE	ROOM#	SQ. FT.	TYPE
<i>17 Purchasing</i>			<i>23 Warehouse</i>		
Offices	1,656		Offices	343	
Conference	339		Warehouse	13,430	
<u>Total</u>	<u>1,995</u>		Repair	474	
<i>18 Virtual Learning</i>			Storage	229	
Offices	694		<u>Total</u>	<u>14,476</u>	
Work Room	285		<i>24 General Areas</i>		
Storage	50		Corridors	17,465	
<u>Total</u>	<u>1,029</u>		Storage	1,439	
<i>19 New Teacher Support</i>			Custodial	175	
Offices	909		Mechanical	2,297	
<u>Total</u>	<u>909</u>		Lounge	346	
<i>20 Academic Improvement & Accountability</i>			Elevators	221	
Offices	1,244		Auditorium	3,571	
<u>Total</u>	<u>1,244</u>		Stage	2,627	
<i>21 Student Services</i>			Mail Room	654	
Offices	1,694		Restrooms	1,774	
Conference	404		Conference	4,112	
Storage	40		<u>Total</u>	<u>34,681</u>	
<u>Total</u>	<u>2,138</u>		<i>25 Board Room</i>		
<i>22 Visual & Performing Arts</i>			Board Room	1,797	
Offices	521		Vestibule	1,037	
<u>Total</u>	<u>521</u>		<u>Total</u>	<u>2,834</u>	

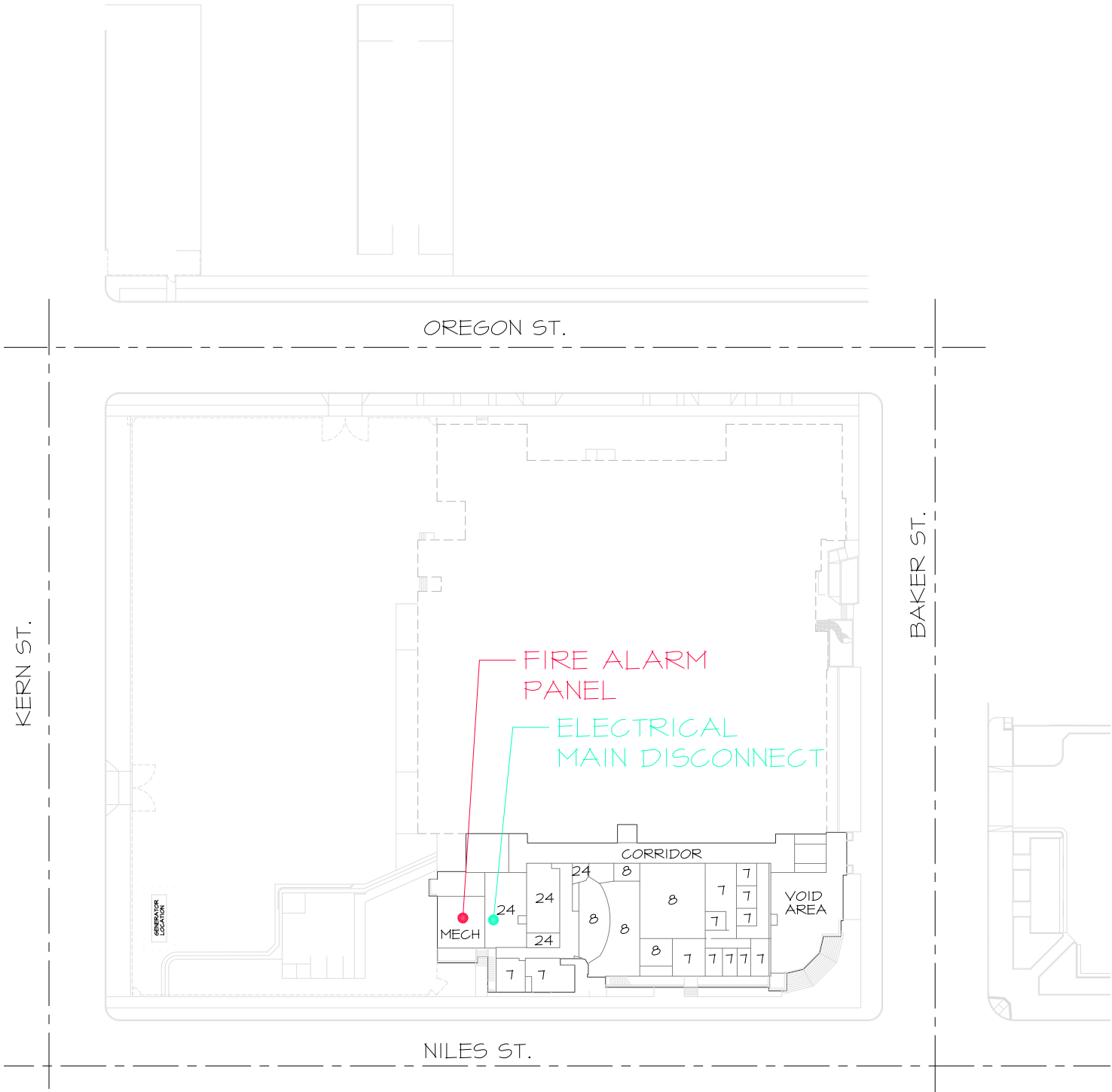

EDUCATION CENTER
 1300 BAKER STREET
 631-4600

AREA = N/A SQ. FT.
 OR N/A ACRES



SITE PLAN - BASEMENT

11-06-25

SCALE: 1"=80'

- ELECTRICAL SHUT OFF
- GAS SHUT OFF
- WATER SHUT OFF
- TOOLS
- FIRE ALARM PANEL
- ALARM KEY PAD

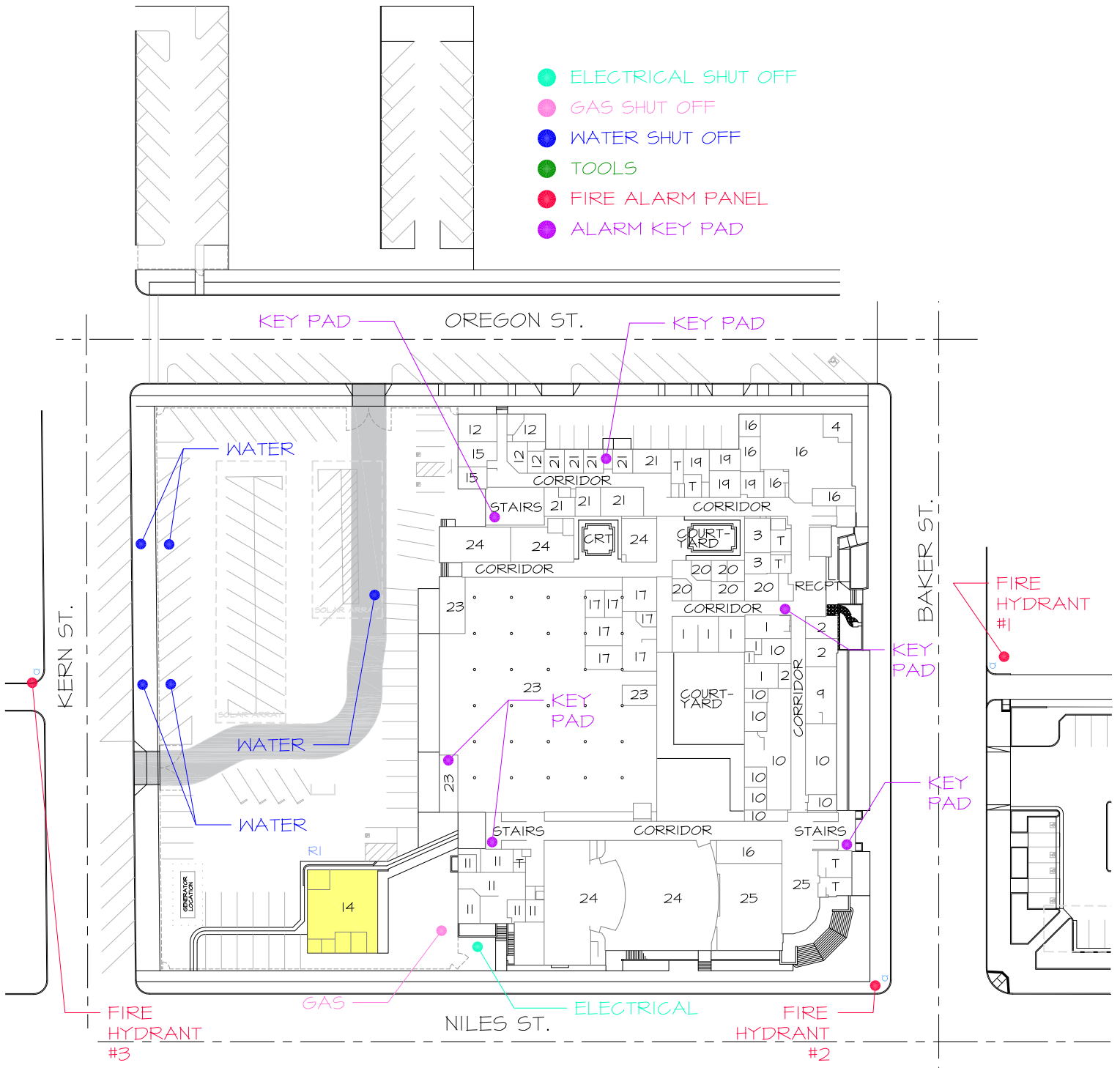

- OWNED RELO
- FIRE LANE (20' WIDE)

EDUCATION CENTER
1300 BAKER STREET
631-4600

AREA = N/A SQ. FT.
OR N/A ACRES

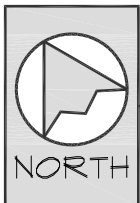

SITE PLAN - MAIN FLOOR

11-06-25

SCALE: 1"=80'

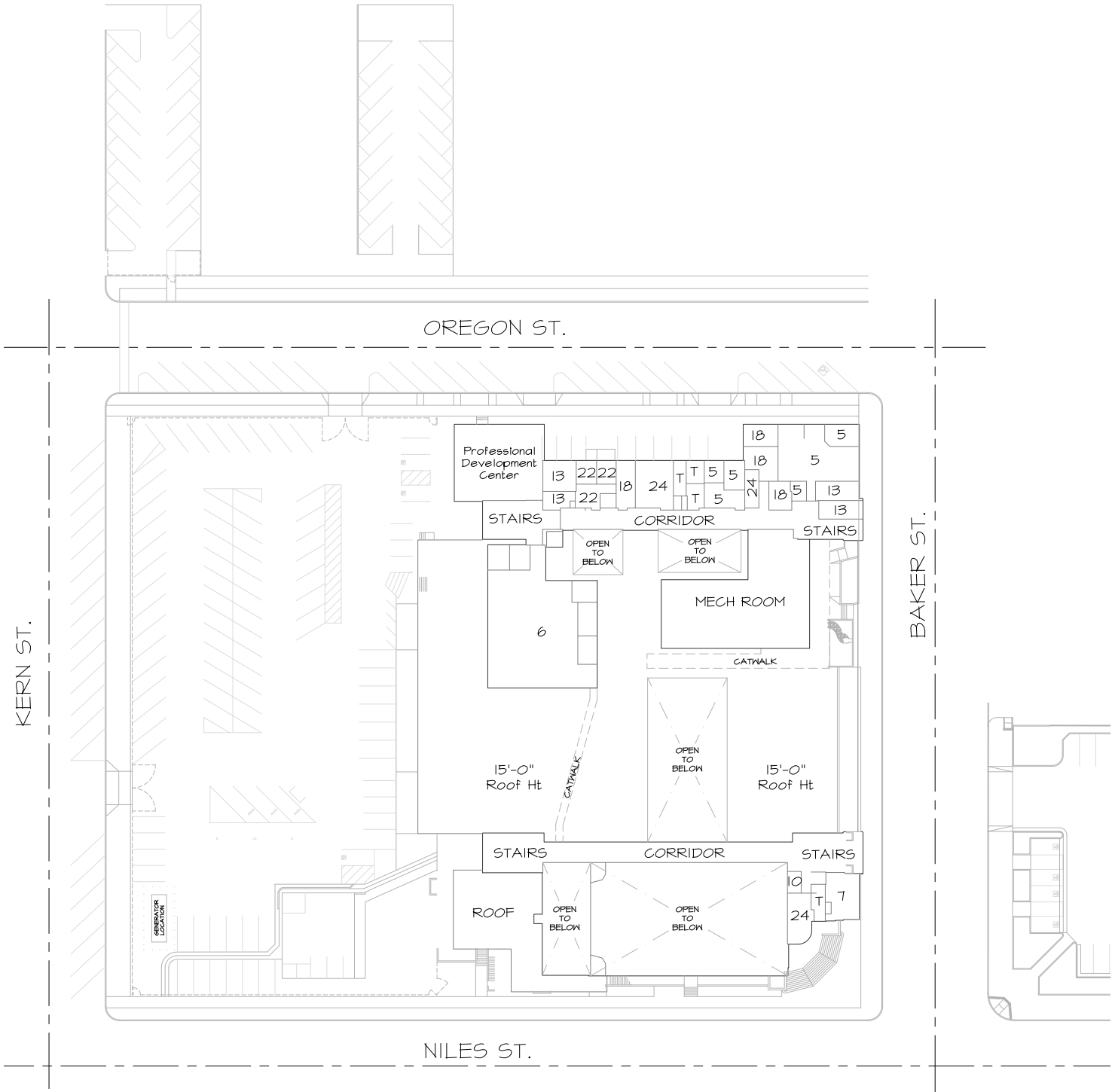

EDUCATION CENTER
 1300 BAKER STREET
 631-4600

AREA = N/A SQ. FT.
 OR N/A ACRES

SITE PLAN - SECOND FLOOR / ROOF

11-06-25



SCALE: 1"=80'

BAKERSFIELD CITY SCHOOLS

EDUCATION CENTER

RELOCATABLES

BLDG.	Rm #	DSA #	DATE	SIZE	USE	AREA sq. ft.	SERIAL NUMBER	Mnth. Rnt \$	LEASE CO LEASE TYPE
R1	Offices	112100	2008	48 X 40	Office	1,920	6642, 43, 44 and 45	-	BCSD
Total						1,920 sq. ft.		\$0:00	DIST. OWNED RELO

0 DISTRICT OWNED CLASSROOMS 1 DIST. OWNED RELO.

11/12/2025



Migrant Education Center

1121 Baker Street

**BAKERSFIELD CITY SCHOOL DISTRICT
SITE FACILITY SURVEY**

Facility: Migrant Education Center
Acreage: 0.09

Coordinator: Deisy Galvan
Date: 11/12/2025

Sq.Ft.	Type of Building
1,390	Classroom
743	Adult Training
149	Office
322	Work Stations
846	Miscellaneous
182	Restrooms
155	Break Area
3,787	Total

24	Parking Spaces
N/A	Bus Zone: Y/N
N/A	Year Of Construction
N/A	Modernization
Package	A/C Type
City	Jurisdiction

ROOM#	SQ. FT.	TYPE	ROOM#	SQ. FT.	TYPE
<i>Migrant Education</i>					
	322	Work Stations			
	155	Break Area			
	326	Stor/Mech			
	182	Restrooms			
	58	Vestibule			
	165	Play Room			
	149	Office			
	1,390	Classroom			
	743	Adult Training			
	297	Hall			
	3,787	Total			

MONTEREY STREET

BAKER STREET

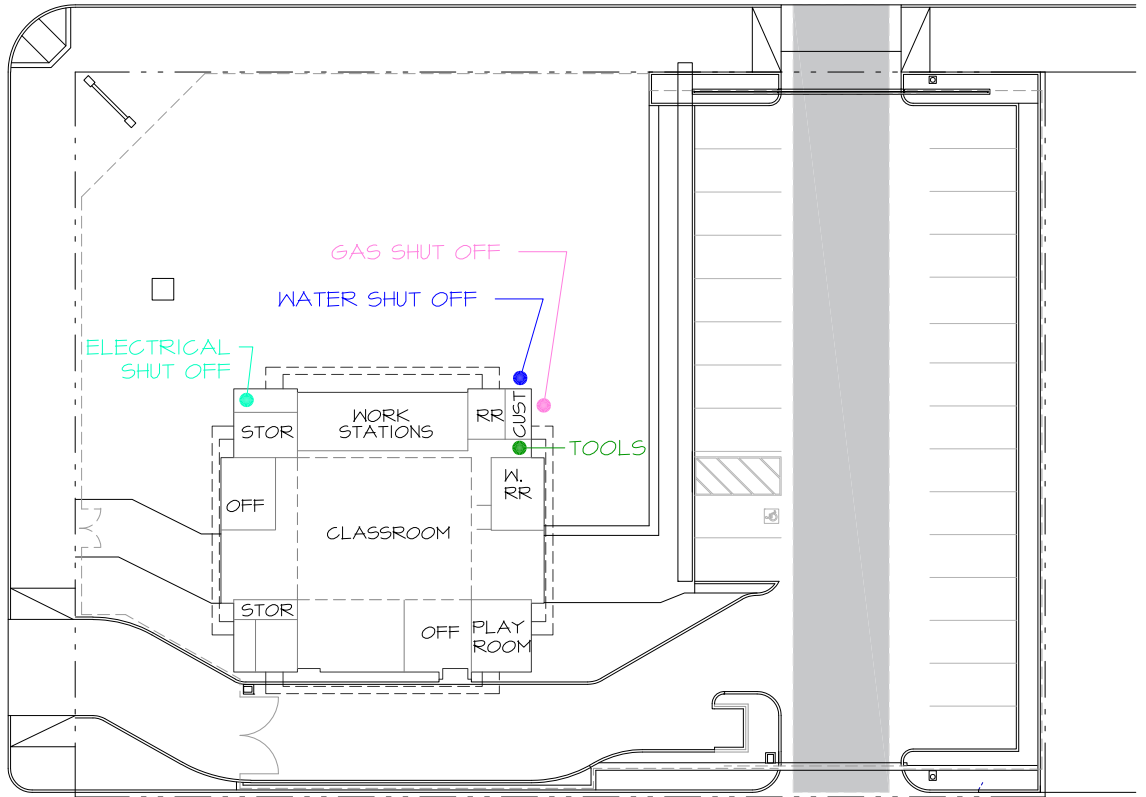

EXISTING ALLEY

 FIRE LANE
(20' WIDE)

- ELECTRICAL SHUT OFFS - ELEC RM / NW CORNER OF BUILDING
- GAS SHUT OFF NE CORNER OF BUILDING
- WATER SHUT OFF NE CORNER OF BUILDING
- FIRE ALARM PANEL FRONT OFFICE
- TOOLS - CUSTODIAL ROOM EAST OF RESTROOMS

MIGRANT EDUCATION CENTER
1121 BAKER STREET
631-4754

AREA = 3787.87 sq. ft.
or .0870 acres



SITE PLAN

11-06-25

SCALE: 1"=40'



Maintenance, Operations and Facilities

1501 Feliz Drive

**BAKERSFIELD CITY SCHOOL DISTRICT
SITE FACILITY SURVEY**

Facility: MOF Department
Acreage: 12.63

Director: M&O - Jason Sitton
Date: 11/12/2025

Sq.Ft.	Type of Building
2,751	Offices
916	Conference
418	Halls
737	Restrooms
10,685	Stor/Mech/Warehouse
1,395	Lounge
15,673	Shops
400	Trailers
1,920	District Owned Relocatable
1,664	Training Classroom
36,559	Total

188	Truck/Bus Parking Spaces
139	Automobile Parking Spaces
1958	Year Of Construction
City	Jurisdiction

ROOM#	SQ. FT.	TYPE	ROOM#	SQ. FT.	TYPE
<i>Maintenance</i>			<i>Warehouse</i>		
Offices	186		Storage	8,000	
Conference	482		Total	8,000	
Restrooms	411		<i>Training Room</i>		
Stor/Mech	1,667		Conference	944	
Shop	7,754		Workshop	496	
Glass Shop	960		Restrooms	111	
Total	11,460		Mech	113	
<i>Operations</i>			Total	1,664	
Offices	1,132		<i>District Owned Relocatables</i>		
Conference	222		Bldg. R2	1,920	
Halls	205		Total	1,920	
Restrooms	40		<i>District Owned Trailers</i>		
Stor/Mech	515		Bldg. R1	400	
Lounge	574		Total	400	
Total	2,688				
<i>Transportation</i>					
Offices	1,433				
Conference	212				
Halls	213				
Restrooms	286				
Stor/Mech	503				
Lounge	821				
Shop	6,959				
Total	10,427				

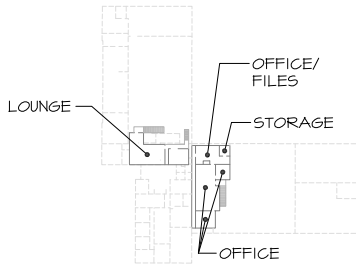

MOT DEPARTMENT
2ND FLOOR

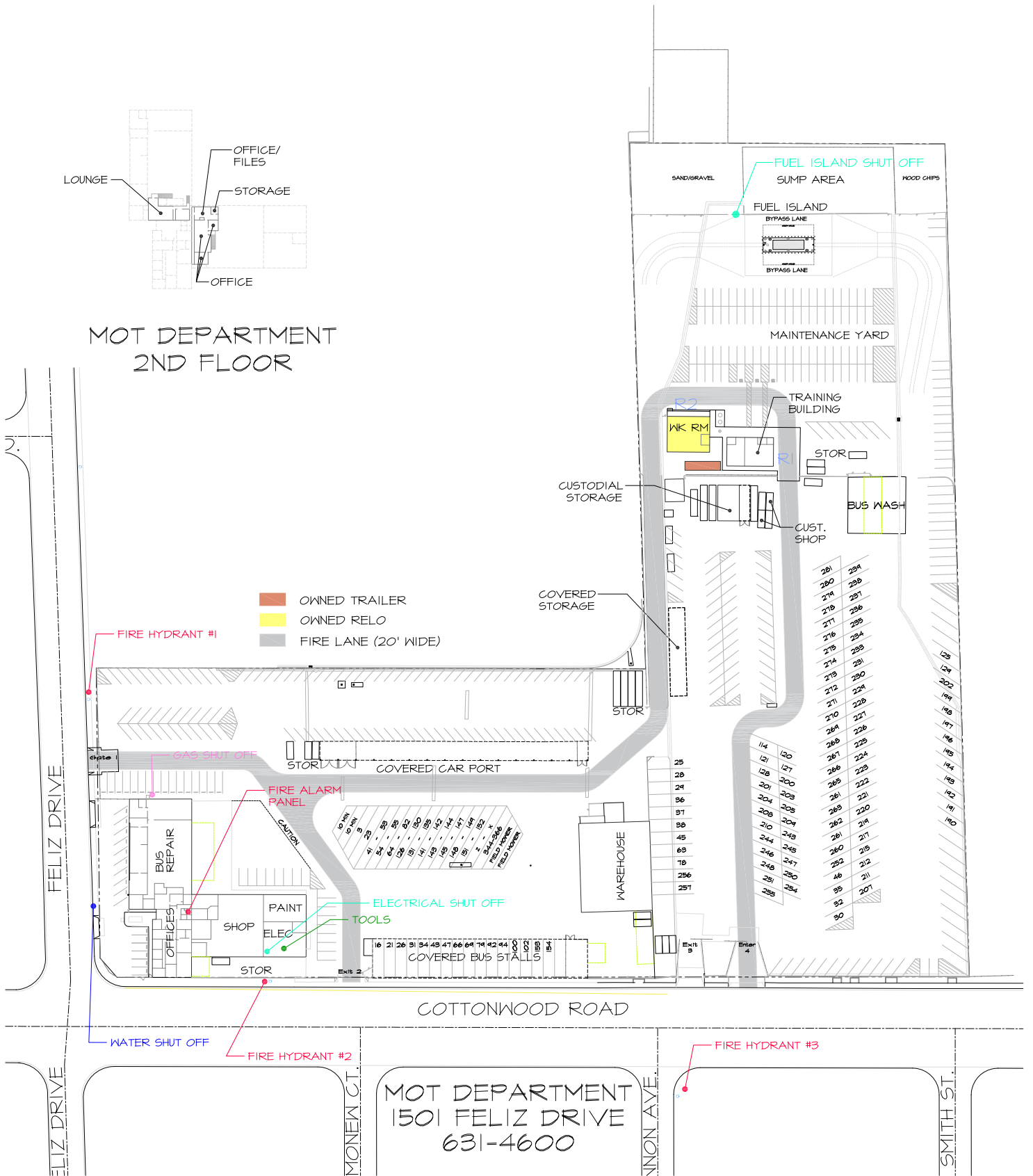

BAKERSFIELD CITY SCHOOLS

MOF

RELOCATABLES

BLDG.	Rm #	DSA #	DATE	SIZE	USE	AREA sq. ft.	SERIAL NUMBER	Mnth. Rnt \$	LEASE CO	LEASE TYPE
R1	Storage	-	-	40 X 10	Storage	400	73-001	-	BCSD	DIST. OWNED TRAILER
R2	Work Rm	-	2014	48 X 40	Work Rm	1,920	12406-096 ,97 ,98 & 99	-	BCSD	DIST. OWNED RELO
Total						2,320	sq. ft.	\$0.00		

2 DISTRICT OWNED ROOMS

1 DIST. OWNED RELO.
1 DIST. OWNED TRAILER

DATE: 11/12/2025



Extened Learning Program (ELP)

714 Williams Street

**BAKERSFIELD CITY SCHOOL DISTRICT
SITE FACILITY SURVEY**

Facility: Extended Learning Program
Acreage: 0.88

Coordinator: Jennifer Santillin
Date: 11/12/2025

Sq.Ft.	Type of Building
1,995	Offices
220	Conference
884	Corridors/Lobby
127	Restrooms
40	Storage
455	Mail/Kitchen/Lounge
43	IT Room/Storage
2,880	Owned Relocatables
6,644	Total

15	Automobile Parking Spaces
N/A	Year Of Construction
Package	A/C Type
City	Jurisdiction

ROOM#	SQ. FT.	TYPE	ROOM#	SQ. FT.	TYPE
<i>Extended Learning Program Offices</i>			<i>District Owned Relocatables</i>		
Room 1	262	Office	Bldg. R1	960	Offices/Storage
Room 2	196	Office	Bldg. R2	960	TBD
Room 3	97	Kitchen	Bldg. R3	960	TBD
Room 4	188	Lounge	Total	2,880	
Room 5	170	Mail Room			
Room 6	220	Conference			
Room 7	242	Office			
Room 8	146	Office			
Room 9	152	Office			
Room 10	117	Office			
Room 11	159	Office			
Room 12	43	IT Room			
Room 13	56	Restroom			
Room 14	71	Restroom			
Room 15	301	Office			
Room 16	107	Office			
Room 17	109	Office			
Room 18	204	Office			
Corridors	884	Corridors/Lobby			
Storage	40	Storage			
Total	3,764				

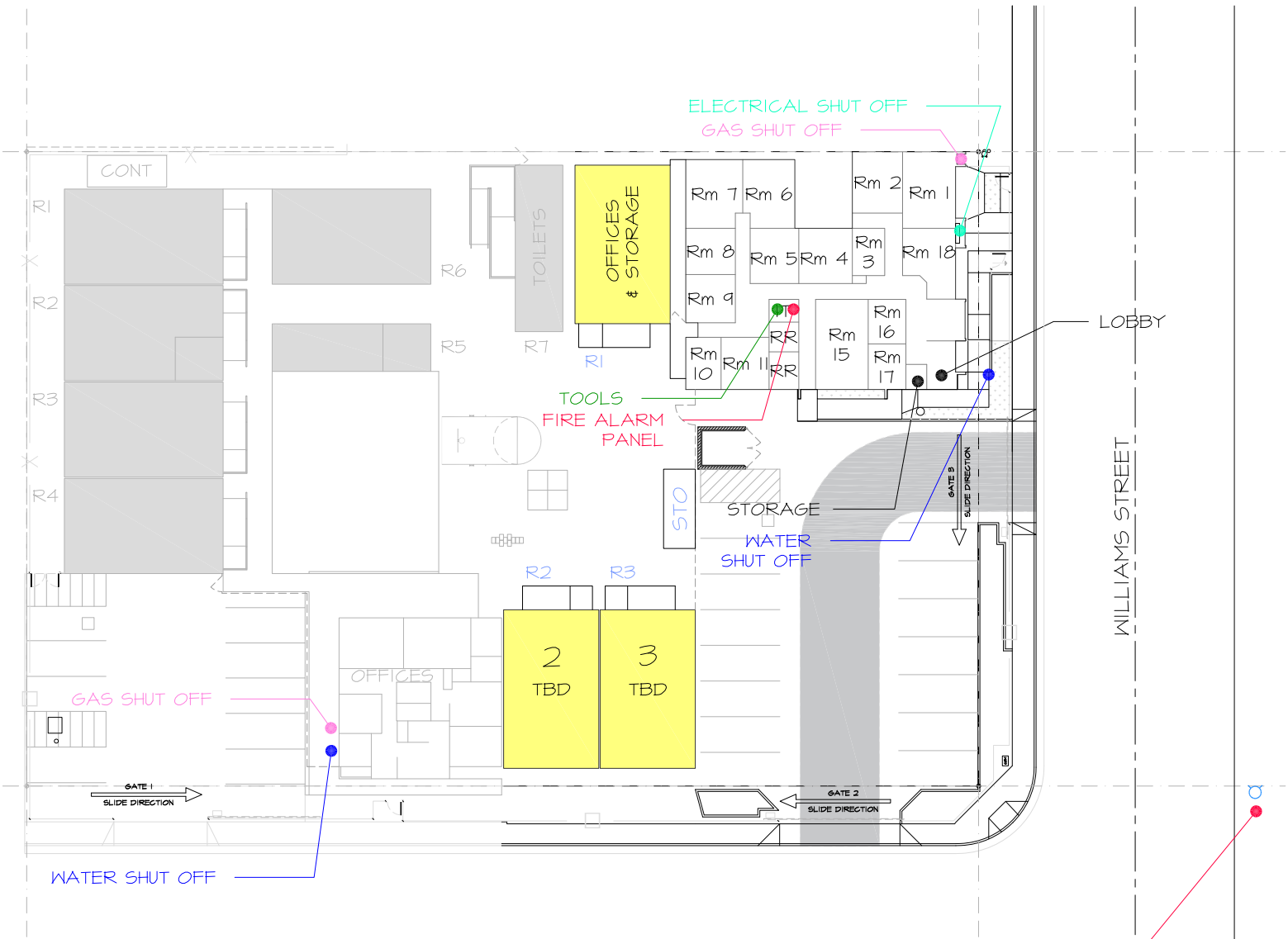

EAST 19th STREET

FIRE HYDRANT #1

- ELECTRICAL SHUT OFF
EAST SIDE ON WILLIAMS ST.
- GAS SHUT OFF
EAST SIDE ON WILLIAMS ST.
- WATER SHUT OFF
EAST SIDE ON WILLIAMS ST.
- TOOLS - LOCATED AT
CLOSET IN MAIN OFFICES
- FIRE ALARM PANEL
CLOSET IN MAIN OFFICES

- OWNED RELO
- FIRE LANE (20' WIDE)

EXTENDED LEARNING PROGRAM (ELP)
714 WILLIAMS STREET
340-8746

AREA = 22,766 SQ. FT.
OR 0.52 ACRES



SITE PLAN
11-06-25

SCALE: 1"=40'

**BAKERSFIELD CITY SCHOOLS
EXTENDED LEARNING PROGRAM (ELP)
RELOCATABLES**

BLDG.	Rm #	DSA #	DATE	SIZE	USE	AREA sq. ft.	SERIAL NUMBER	Mnth. Rnt \$	LEASE CO	LEASE TYPE
R1	1	-	2000	24 X 40	Offices / Storage	960	3582 & 3611	-	BCSD	DIST. OWNED RELO.
R2	2	-	2000	24 X 40	TBD	960	3364 & 3270	-	BCSD	DIST. OWNED RELO.
R3	3	-	2000	24 X 40	TBD	960	10823 & 10824	-	BCSD	DIST. OWNED RELO.
				Total		2,880	sq. ft.	\$0.00		
				3	DISTRICT OWNED ROOMS				3	DIST. OWNED RELO.

DATE: 11/12/2025



Family and Community Engagement (FACE)

1530 E. 19th Street

**BAKERSFIELD CITY SCHOOL DISTRICT
SITE FACILITY SURVEY**

Facility: **FACE and Community Engagement (FACE)**
 Acreage: **0.88**

Coordinator: **Dee Dee Harrison**
 Date: **11/12/2025**

Sq.Ft.	Type of Building
1,038	Offices
299	Corridors/Lobby
83	Restrooms
200	Storage
3,840	Owned Relocatables
360	Relocatable Restrooms
1,440	Owned Trailers
7,260	Total

11	Automobile Parking Spaces
N/A	Year Of Construction
Package	A/C Type

ROOM#	SQ. FT.	TYPE	ROOM#	SQ. FT.	TYPE
<i>Family and Community Engagement</i>			<i>Owned Relocatables</i>		
Office	1,038	Office	Bldg. R1	960	PD Room 1
Restroom	83	Restroom	Bldg. R2	960	IMC Room 2
Storage	200	Storage	Bldg. R3	960	Offices Room 3
Corridors	299	Corridors	Bldg. R4	960	Break Room 4
<i>Total</i>	<i>1,620</i>		Bldg. R7	360	Restrooms
			<i>Total</i>	<i>4,200</i>	
			<i>Owned Trailer</i>		
			Bldg. R5	480	(Vacant) Room 8
			Bldg. R6	960	(Vacant) Room 9
			<i>Total</i>	<i>1,440</i>	

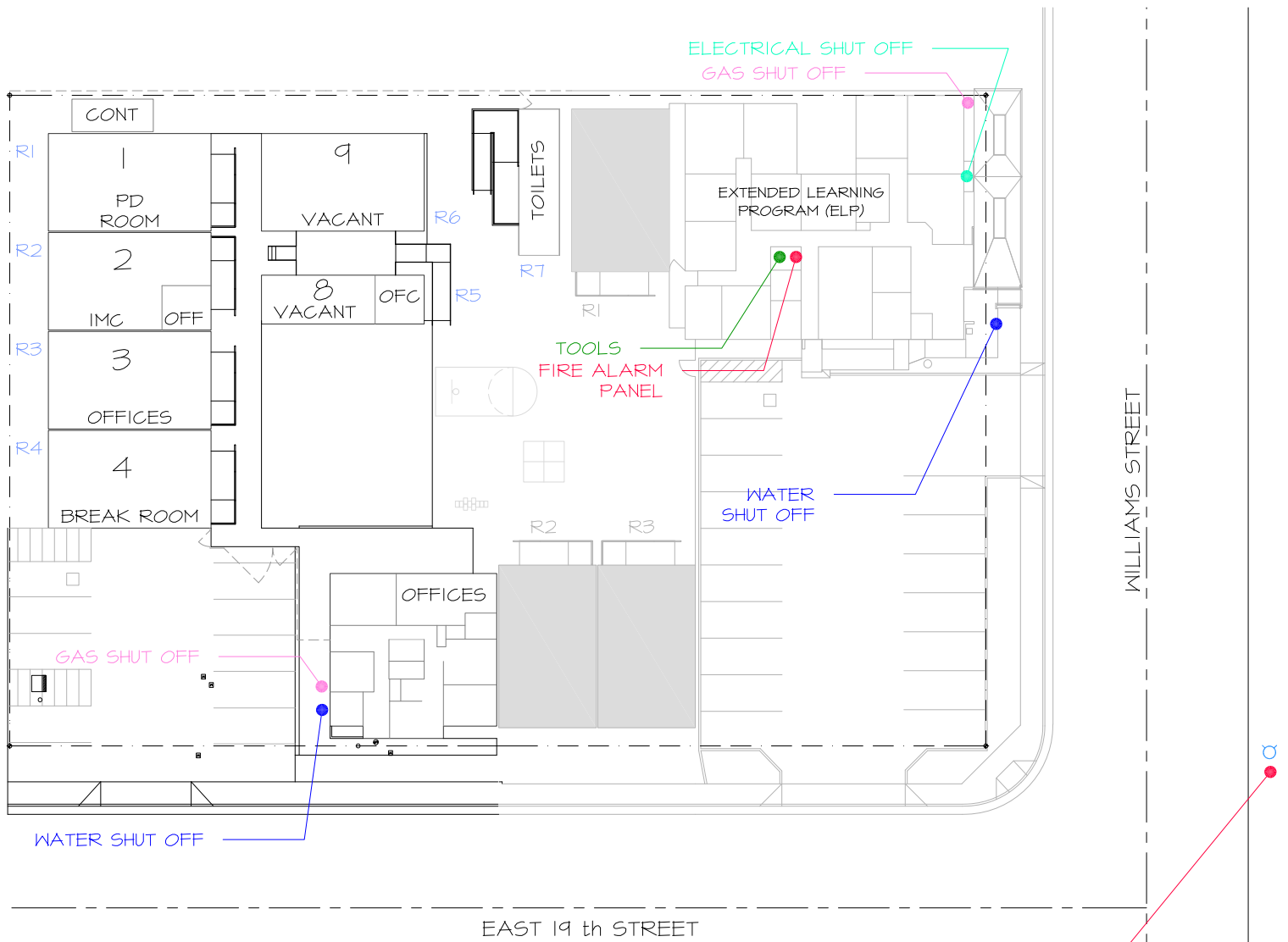

- ELECTRICAL SHUT OFF
EAST SIDE ON WILLIAMS ST.
- GAS SHUT OFF
EAST SIDE ON WILLIAMS ST.
- WATER SHUT OFF
EAST SIDE ON WILLIAMS ST.
- TOOLS - LOCATED AT
CLOSET IN MAIN OFFICES
- FIRE ALARM PANEL
CLOSET IN MAIN OFFICES

FAMILY AND COMMUNITY ENGAGEMENT (FACE)
1530 EAST 19TH STREET
631-4513

AREA = 22,881.73 SQ. FT.
OR 0.52 ACRES

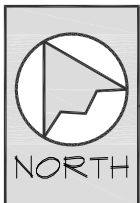

SITE PLAN
11-06-25

SCALE: 1"=40'

**BAKERSFIELD CITY SCHOOLS
FAMILY AND COMMUNITY ENGAGEMENT (FACE)**

RELOCATABLES

BLDG.	Rm #	DSA #	DATE	SIZE	USE	AREA sq. ft.	SERIAL NUMBER	Minth. Rnt \$	LEASE CO	LEASE TYPE
R1	1		2000	24 X 40	PD Room	960	3582 & 3611	-	BCSD	DIST. OWNED RELO.
R2	2		2000	24 X 40	IMC	960	3364 & 3270	-	BCSD	DIST. OWNED RELO.
R3	3		2000	24 X 40	Offices	960	10823 & 10824	-	BCSD	DIST. OWNED RELO.
R4	4		2000	24 X 40	Break Room	960	9940 & 9941	-	BCSD	DIST. OWNED RELO.
R5	8		2007	24 X 40	Vacant	960	193	-	BCSD	DIST. OWNED TRAILER
R6	9		2006	24 X 40	Vacant	960	1632 & 1632	-	BCSD	DIST. OWNED TRAILER
R7	RR		2011	24 X 40	Restroom	360	P-19	-	BCSD	DIST. OWNED RELO.
Total						6,120	sq. ft.			

3	DISTRICT OWNED ROOMS	5	DIST. OWNED RELO.
0	LEASED CLASSROOMS	2	DIST. OWNED TRAILER
4	NON REGULAR ED ROOMS		
	DATE		11/12/2025



South Chester Partnership

800 Ming Avenue

**BAKERSFIELD CITY SCHOOL DISTRICT
SITE FACILITY SURVEY**

Facility: South Chester Partnership HC
Acreage: 0.55

Coordinator: Terri Lindsay - School Health
Date: 11/12/2025

Sq.Ft.	Type of Building
283	Offices
939	Meeting Room
315	Restrooms
65	Storage
535	Kitchen
284	Exam Rooms
325	Lobby/Circulation
850	Miscellaneous
160	District Owned Sea Train
3,756	Total

19	Automobile Parking Spaces
N/A	Year Of Construction
City	Jurisdiction

ROOM#	SQ. FT.	TYPE	ROOM#	SQ. FT.	TYPE
<i>Maintenance</i>			<i>District Owned Sea Train</i>		
Offices	283	Offices	<i>Storage</i>	160	Storage
Meeting Room	939	Meeting Room	<i>Total</i>	160	
Restrooms	315	Restrooms			
Storage	65	Storage			
Kitchen	535	Kitchen			
Misc	850	Misc			
Exam Rooms	284	Exam Rooms			
Lobby/Circ.	325	Lobby/Circulation			
<i>Total</i>	3,596				

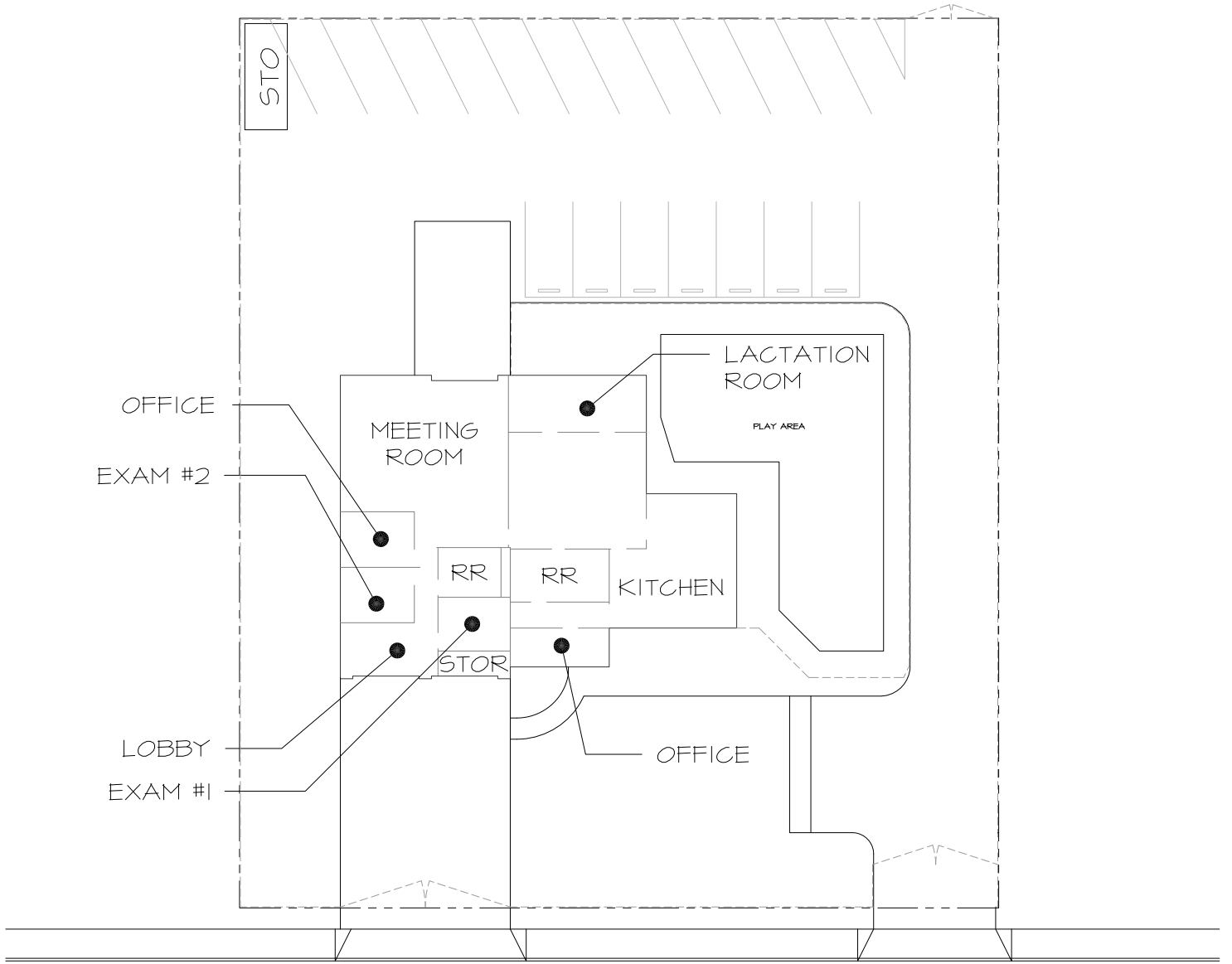

MING AVENUE

SOUTH CHESTER PARTNERSHIP HEALTH CLINIC
 800 MING AVENUE
 631-3203

AREA = 23,885.07 SQ. FT.
 OR 0.55 ACRES



SITE PLAN

11-06-25

SCALE: 1"=30'

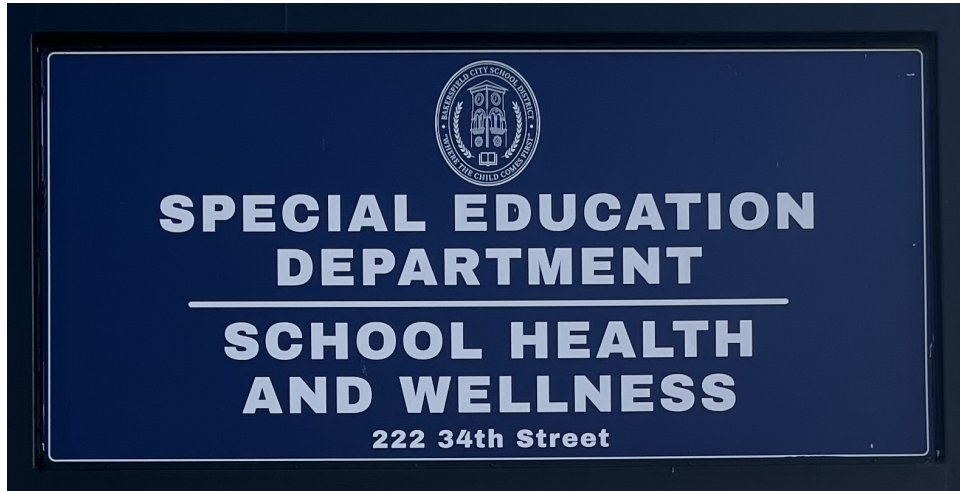

Special Ed Div. & School Health and Wellness

222 34th Street

**BAKERSFIELD CITY SCHOOL DISTRICT
SITE FACILITY SURVEY**

Facility: Special Ed. Division and School Health and Wellness
 Acreage: 4.05

Director: Nikki Stiles - Special Education
 Coordinator: Terri Lindsey - School Health
 Date: 11/12/2025

Sq.Ft.	Type of Building
12,486	Offices
3,694	Conf./Break/Training
1,435	Corridors/Lobby
504	Restrooms
1,009	Storage/Mech
158	Misc./Kitchen
480	Owned Relocatables
1,751	IT Room/Storage/Utility
21,517	Total

157	Automobile Parking Spaces
1960	Year Of Construction
Package	A/C Type
City	Jurisdiction

ROOM#	SQ. FT.	TYPE	ROOM#	SQ. FT.	TYPE
<i>Building A - Special Ed. Division</i>			<i>Building C - School Health and Wellness</i>		
A-Main	635	Offices - Clerks	C1	253	Office
A1	248	Office	C2	272	Office
A2	238	Office	C3	281	Office
A3	219	Office	C4	281	Storage/Lactation Room
A4	131	Copy Room	C5	344	Office
A5	152	Office	C6	141	Office
A6	155	Parent Intake	C7	152	Office
RR	62	Restrooms	C8	147	Office
Utility	119	Utility	C9	201	Office
Storage	41	Storage	C10	134	Office
<i>Total</i>	<i>2,000</i>		C11	134	Office
<i>Building B - Special Ed. Division</i>			C12	138	Office
Room 1	210	Assessment Room	C13	132	Office
Room 2	210	Assessment Room	C14	132	Office
Room 3	213	Assessment Room	C15	132	Office
B1	165	Offices	C16	716	Offices - Clerks
B2	165	Offices	C17	724	Conference/Break Room
B3	165	Offices	C18	158	Kitchen
B4	168	Offices	Corridors	297	Corridors
B5	317	Offices	It Closet	49	IT Closet
B5a	148	Offices	RR	193	Restrooms
B5b	148	Offices	<i>Total</i>	<i>5,011</i>	
B6	619	Offices	<i>Building D - Special Ed. Division</i>		
B7	596	Offices	D1	969	IT Storage
B8	593	Offices	Utility	23	Utility
PD	2,008	PD Room	D2	496	IT Storage
Break Room	515	Break Room	D3	474	Office
Conf	447	Conference	Utility	24	Utility
Corridors	283	Corridors	D4	221	Lobby
Lobby	192	Lobby	D4a	155	Office
Storage	18	Storage	D4b	159	Office
RR	249	Restrooms	D4c	139	Office
<i>Total</i>	<i>7,429</i>		D4d	138	Office
<i>Storage Building</i>			D4e	155	Office
Storage	669	Storage	Utility	24	Utility
<i>Total</i>	<i>669</i>		D5	221	Lobby
			D5a	155	Office
			D5b	159	Office
			D5c	139	Office
			D5d	138	Office

**BAKERSFIELD CITY SCHOOL DISTRICT
SITE FACILITY SURVEY**

Facility: Special Ed. Division and School Health and Wellness
Acreage: 4.05

Director: Nikki Stiles - Special Education
Coordinator: Terri Lindsey - School Health
Date: 11/12/2025

Sq.Ft.	Type of Building
12,486	Offices
3,694	Conf./Break/Training
1,435	Corridors/Lobby
504	Restrooms
1,009	Storage/Mech
158	Misc./Kitchen
480	Owned Relocatables
1,751	IT Room/Storage/Utility
21,517	Total

157	Automobile Parking Spaces
1960	Year Of Construction
Package	A/C Type
City	Jurisdiction

ROOM#	SQ. FT.	TYPE	ROOM#	SQ. FT.	TYPE
<i>Building D - Special Ed. Division (Continued)</i>					
			D5e	155	Office
			Utility	24	Utility
			D6	221	Lobby
			D6a	155	Office
			D6b	159	Office
			D6c	139	Office
			D6d	138	Office
			D6e	155	Office
			Utility	23	Utility
			D5	970	PLTW
			<i>Total</i>	5,928	
<i>District Owned Relocatables</i>					
			<i>Bldg R1</i>	480	Restrooms

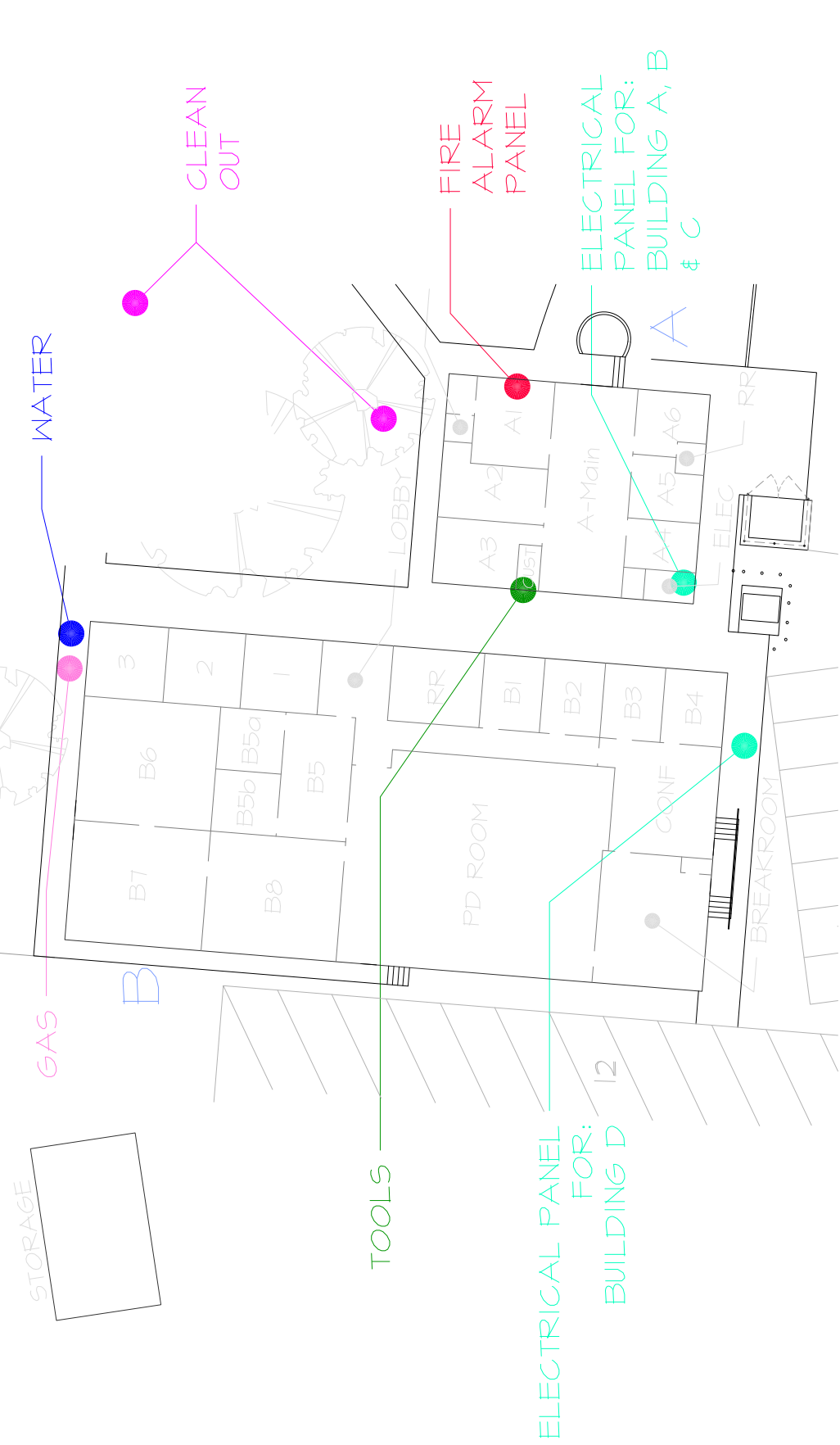

SPECIAL EDUCATION AND SCHOOL HEALTH SERVICES & WELLNESS

222 34TH STREET
 SP ED 631-5863 / HEALTH SERV. 631-4600

AREA = 176,418 SQ. FT.
 OR 4.05 ACRES

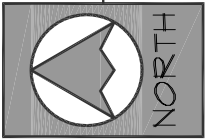

BUILDING A & B
11-17-25

SCALE: 1"=30'

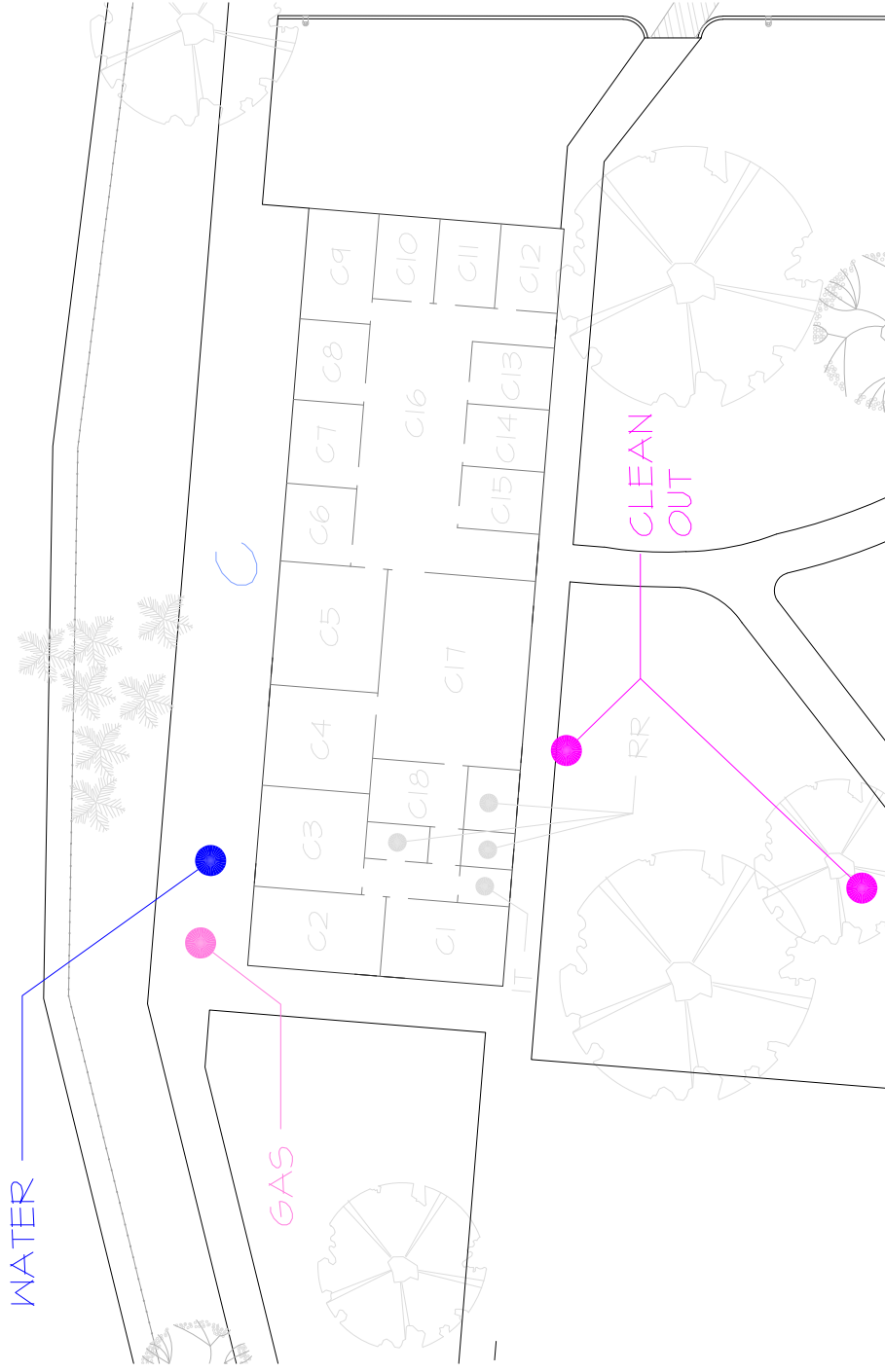

SPECIAL EDUCATION AND SCHOOL HEALTH SERVICES & WELLNESS
 222 34TH STREET
 SP ED 631-5863 / HEALTH SERV. 631-4600

AREA = 176,418 SQ. FT.
 OR 4.05 ACRES

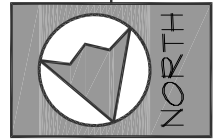

BUILDING C
11-17-25

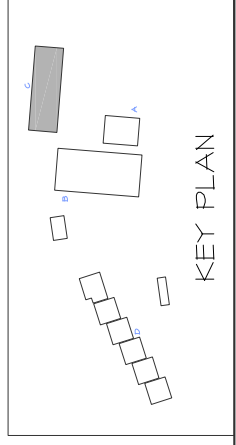

SCALE: 1"=30'

OWNED RELO

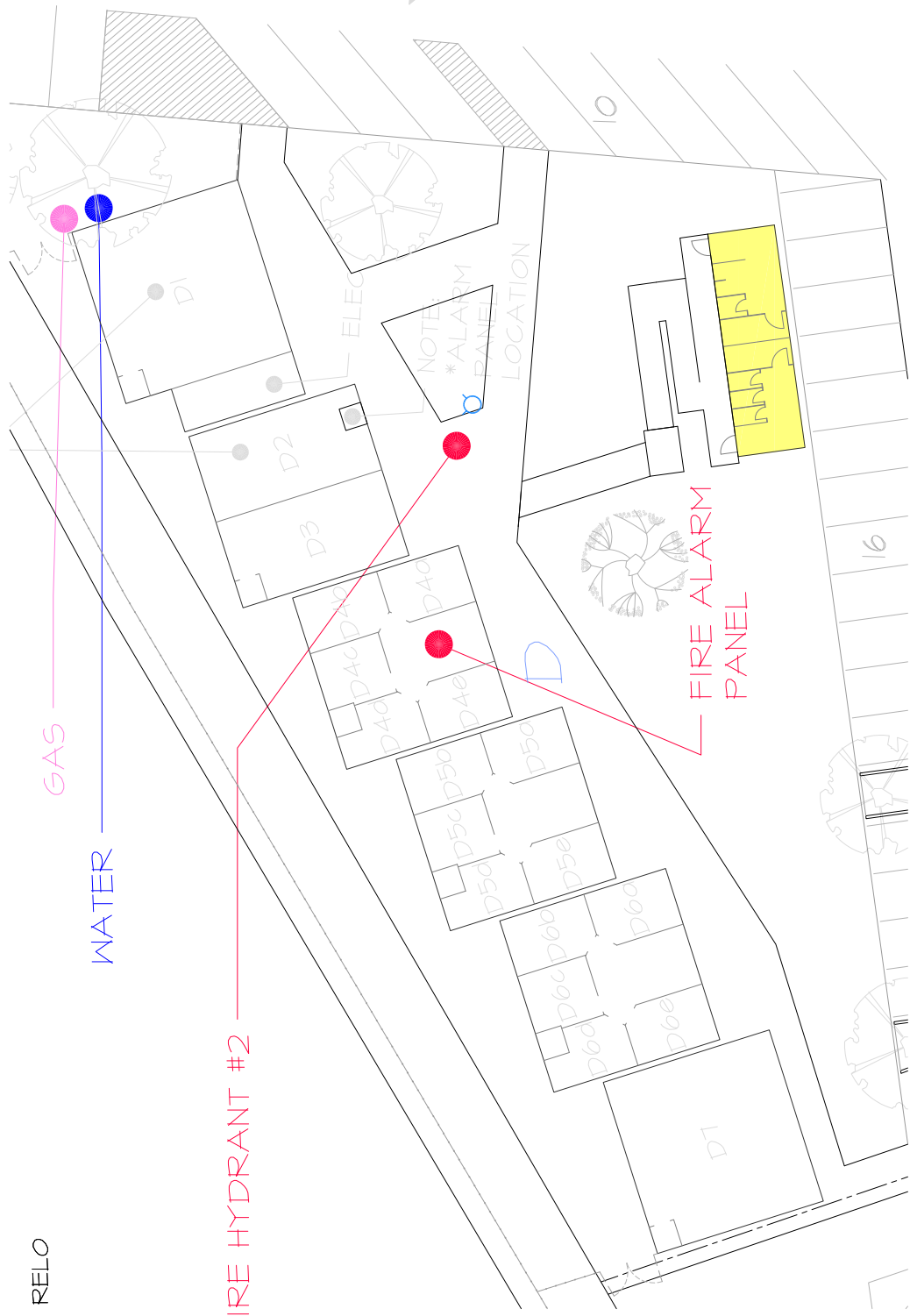

SPECIAL EDUCATION AND SCHOOL HEALTH SERVICES & WELLNESS
 222 34TH STREET
 SP ED 631-5863 / HEALTH SERV. 631-4600

AREA = 176,418 SQ. FT.
 OR 4.05 ACRES

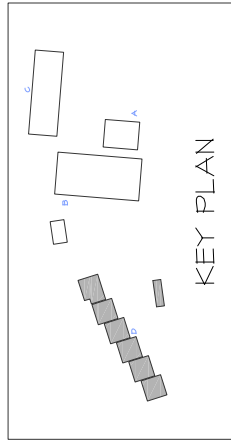

KEY PLAN

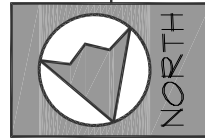

BUILDING D
11-17-25

SCALE: 1"=30'

- ELECTRICAL SHUT OFF
- GAS SHUT OFF - FOR SITE AT 34TH STREET
- WATER SHUT OFF - FOR SITE AT 34TH STREET
- SEWER CLEAN OUTS/SEWER PUMP
- TOOLS IN CUSTODIAL ROOM AT BUILDING A
- FIRE ALARM PANEL

OWNED RELO
FIRE LANE (20' WIDE)

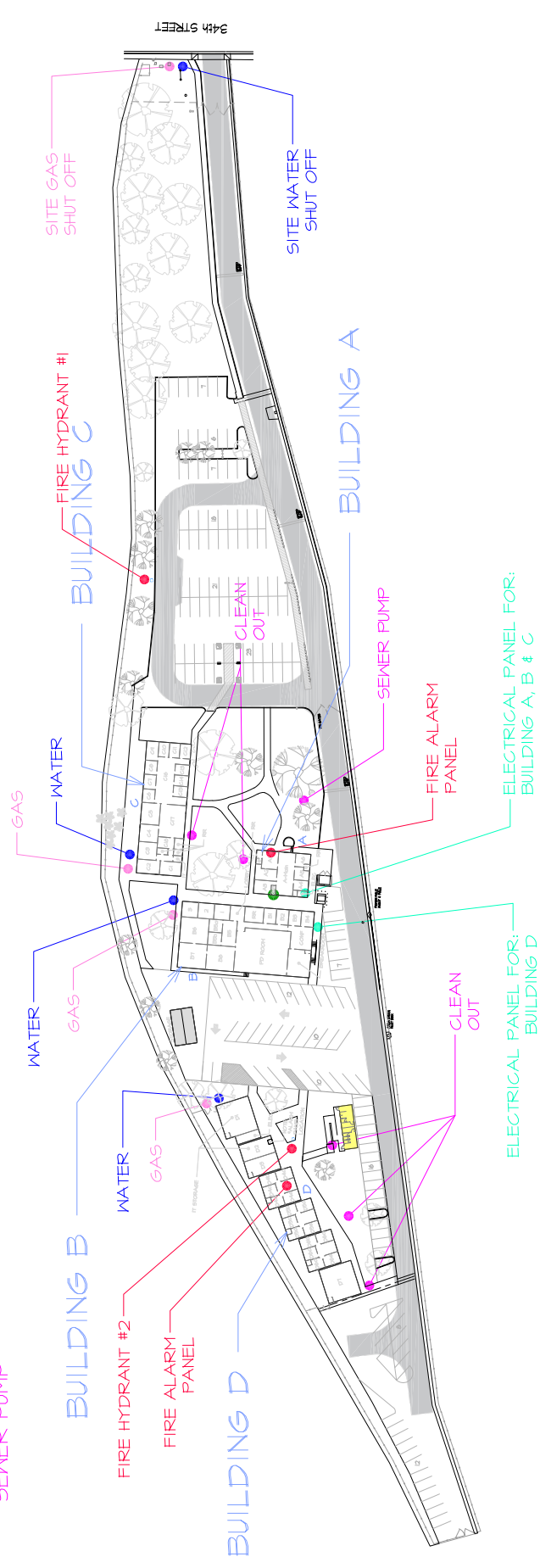

SPECIAL EDUCATION AND SCHOOL HEALTH SERVICES & WELLNESS
222 34TH STREET
SP ED 631-5863 / HEALTH SERV. 631-4600

AREA = 176,418 SQ. FT.
OR 4.05 ACRES

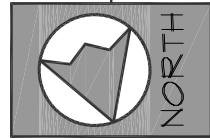

SITE PLAN
11-17-25

SCALE: 1"=150'

BAKERSFIELD CITY SCHOOLS

SPED and Sch Health

RELOCATABLES

BLDG.	Rm #	DSA #	DATE	SIZE	USE	AREA sq. ft.	SERIAL NUMBER	Mnth. Rnt \$	LEASE CO	LEASE TYPE
R1	RR		2024	12 X 40	Restrooms	480		-	BCSD	DIST. OWNED RELO.
Total						480		\$0.00		

0 DISTRICT OWNED CLASSROOMS 1 DIST. OWNED RELO.

DATE: 11/12/2025